WEATHER
Tonight: Clear, Cool
Thursday: Increasing Cloud

Victoria Times

TODAY'S NEWS TODAY
Classified 386-2121
News 382-3131

92nd YEAR, No. 49 ★★ VICTORIA TIMES, WEDNESDAY, AUGUST 6, 1975 15 CENTS DAILY, 30 CENTS SATURDAY

Red Power Menace: RCMP

OTTAWA (CP) An RCMP paper says militant "Red Power" native groups seeking better treatment from society are a "principle threat to national stability," an RCMP spokesman confirmed today.

Insp. John Poirier said the force suspects arms are being transported by these groups between trouble spots in Canada but plans no action to seize weapons. It is legal to carry arms in Canada.

Insp. Poirier said news reports suggesting these groups are a main threat to national security went too far. The report said these native militants were not out to overthrow the government.

The "Red Power" problem was raised in a 21-page RCMP briefing paper for delegates to the United Nations international crime conference which was to be held in Toronto. The conference will now be held in Vienna.

The report on terrorism and threats to important people like cabinet ministers says:

"Canadian natives' stated that the Canadian Red Power movement has emerged as a principal threat to national stability."

The report adds that the main aim of these groups is not to overthrow the government but "equitable treatment by society, satisfaction of native land claims and social and economic rights."

Insp. Poirier said the force

See RED Page 2

10% GOAL FOR PUBLIC SERVICE

More French for Ottawa

Times News Services

OTTAWA — Treasury Board President Jean Chretien today announced a goal of at least 10 per cent of federal civil servants working exclusively in the French language, but denied he was calling for a quota system.

Chretien, who presides over federal bilingual policy for the public service, said it will mean no permanent increase in the public service although implementation might require about 400 more jobs temporarily.

The move means that the incumbents of the positions now designated as French-speaking will have to be trained in the French language to hold those jobs if they do not already qualify as being competent in French.

The Chretien announcement is another step toward fulfilling by 1978 bilingualism objectives adopted by Parliament in 1973 and is intended to boost to about 8,000 from the existing 3,500 the number of executives working mainly in French.

Figures issued today said there are approximately 233,208 persons in the public service and that 27,930 work in French and 161,318 in English.

Another 20,134 are expected to be equally proficient in both languages.

The treasury board figures did not cover the remaining 23,826 in the federal work force.

Chretien said last November he hoped to boost the numbers of French-speaking employees to 54,000.

Chretien, after his proposal was outlined in a news release, told reporters he wants a minimum of 10 per cent of the staff in most departments and agencies to work in French.

He said some departments, such as external affairs, already have the required number of Francophone openings. Others such as finance, treasury board, the Privy Council Office and the Public Service Commission will be required to have at least 20 per cent Francophone positions.

Chretien said the main effect will be in the national capital region, which includes predominantly-Francophone Hull, Que., just across the Ottawa River.

"Creation of these units will ensure that Francophones will be able to work in French as well as providing Anglophones the opportunity to work in their second official language," said the news release.

"It will fit in the normal program of language training," Chretien told reporters, adding that he will ask all departments to recommend how the goal can be achieved.

"It is important that immediate action be taken to ensure the equality of status and equal rights and privileges of both English and French."

The treasury board president, responsible for overseeing all federal spending programs, said he does not consider his proposal as a quota system.

"It is not," he replied when asked. "It is a certain number of public servants in the federal civil service who will have to work in French."

This was in line with a resolutions adopted by Parliament in June, 1973, and was not his response to pressure from Quebec MPs.

It did not mean there would be an increase in the over-all public service. But the language training necessitated by the proposed increase would require the hiring of more temporary staff to fill in for public servants away for intensive training.

'75 Tab $105.2M

OTTAWA (CP) — The latest figures available show that the cost of implementing the Official Languages Act during 1974-75 was $105.2 million, nearly 10 times as much as in 1969-70 when the act was passed by Parliament.

The cost that year was $11.4 million and has risen in subsequent years to $16.2 million in 1970-71, $22.6 million in 1971-72, $52.4 million in 1972-73 and $66.8 million in 1973-74.

Language training in those years cost, respectively, $5.1 million, $7 million, $9.6 million, $11.6 million and $15.9 million. The 1974-75 estimate was $28.3 million.

So the total cost of implementing the Official Languages Act since its approval has been $274.6 million. Included is $77.5 million for language-training.

Bombs Rip 2 Puget Cities

Times News Services

EVERETT, Wash. — A bomb exploded early today in the Federal Office Building here, less than eight hours after an explosion at the Federal Court House in Tacoma, Everett police said.

Everett is about 30 miles north of Seattle, and Tacoma is about 30 miles south.

The second explosion today blew out two doors.

The first explosion shattered windows across the street and scattered debris for a quarter of a block.

Fire Marshal Walt Cooper said no connection has been established yet between the two blasts.

There was heavy damage in the Tacoma explosion, which came after a judge tightened security in the courthouse because of what he called "a California group's interest in a trial under way."

The trial before U.S. District Judge William Goodwin involves two McNeil Island federal penitentiary prisoners, Harry Clardy and Philip Tucker.

They are charged with stabbing another prisoner.

Hostages led from Kuala Lumpur embassy at gunpoint

Terrorists Heading for Libya

Times News Services

KUALA LUMPUR — Five armed Japanese Red Army terrorists who held 52 hostages in the U.S. Embassy for two days boarded a plane at the airport today and prepared to fly to Libya.

Malaysian officials said the plane was to leave at 4:30 p.m. Victoria-time today.

The five still held the U.S. consul and 14 other hostages, but officials said they were to be released in exchange for Malaysian and Japanese government officials who would go to Libya as substitute hostages.

Five other Japanese radicals — released from Japanese prisons and flown to Kuala Lumpur Tuesday at the terrorists' demand — were waiting in an airport building to join the escape flight.

The Japanese foreign ministry had said earlier Libya was expressing reluctance to let the terrorists land and that other countries were being asked — Cuba, Syria and South Yemen.

But Malaysian Prime Minister Tun Abdul Razak announced the plane would fly to Libya.

He held closed door consultations at the airport, just a few hundred yards from where the Japan Air Lines DC8 sat.

Japanese ambassador Michiaki Suma said Japan contacted more than 10 Arab countries seeking one which would grant the terrorists asylum and freedom — and the responses were either negative or no response at all before reaching accord with Libya.

Malaysian officials, said last-minute snags had developed over such things as whether the terrorists could carry weapons on the flight and the size of the crew which delayed the departure.

There were reports the terrorists wanted to limit the crew to six, and the crew wanted 11. The crew objected to weapons.

The guerrillas were apparently carrying hand grenades and other explosives and the airplane crew and Japanese officials wanted those items removed for safety reasons before the plane takes off.

The Japanese ambassador indicated that part of the difficulty in finding a country willing to accept the radicals was their demand that they be allowed complete freedom wherever they land, without arrest or questioning.

They also want the right to leave that country whenever they desire.

Beef Cost Up From Pact?

Meat prices may be expected to rise a few cents a pound initially following U.S.-Canada agreement on beef livestock, hogs and pork imports effective Thursday.

Because of a strengthening U.S. dollar, American buyers may be in a better position to buy Canadian stock, removing it from the Canadian domestic market, but the longer term result of the pact will be to stabilize prices, according to some local comments.

Bob Gilson, of Gilson's Meats Ltd., said an immediate effect may be that cattle raisers will hold back some stock until the market settles and gives a clear indication of prices, "and that drives prices up."

He thought a few cents a pound rise may be seen locally.

Removal of a limitation on U.S. imports of Canadian live cattle, which went into effect a year ago, will permit Canadian ranchers to sell more than 12 times as much beef over the border.

The U.S. limit at present is 17,000 head of cattle a year from Canada, compared to an average sale of 220,000 feeder cattle a year in the period 1969-73.

President Ford said restrictions were lifted because Canada had removed its "unjustifiable restrictions on cattle imports from the United States."

The move will restore "an open border in livestock trade," said the White House statement.

U.S. quotas remain on the import of Canadian beef and veal products but high-level Ford administration sources say they are confident these can be removed next year.

Canada is also retaining its recently-imposed quotas on the imports of U.S. eggs although U.S. sources indicate there has been some move towards an agreement in this area.

The agreement will not make any significant difference in returns to Canadian livestock producers, Bill Dascavich, Alberta regional co-ordinator for the National Farmers Union, said today.

Dascavich said it will not overcome the chaotic crisis-to-crisis market fluctuation experienced by Canadian producers.

NEWS BRIEFS

Body in Park

VANCOUVER (CP) — The body of a man in his 20s was discovered Tuesday in dense underbrush in Stanley Park. Police said the man had a severe head wound and a tire iron was found nearby, but they could not determine whether he was shot or fatally beaten. Three people are in custody. It was the 14th murder here this year.

Boy Charged

VANCOUVER (CP) — A 14-year-old boy appeared Tuesday in juvenile court charged with murder punishable by life imprisonment in connection with the stabbing death of a 40-year-old man last week. The charge was then forwarded to juvenile authorities in whose custody the boy has been since the day following the murder. Jack Hall, 40, was found stabbed to death in the corridor outside his apartment.

$1.5M Robbery

HONG KONG (Reuter) — Ten Chinese ambushed two cars carrying money to a bank here Tuesday and stole nearly $1.5 million in foreign currency, most of it U.S. funds. The robbery was the biggest in Hong Kong's history.

Calif. Quake

OROVILLE, Calif. (UPI) — A moderate earthquake jarred the Sacramento Valley Tuesday night but no injuries and little damage were reported. The temblor, which registered 4.9 on the Richter scale, was centred near this rural community already shaken by a series of tremors beginning last Friday.

New Homes Selling Briskly But Condominiums Lag

Victoria is developing a surplus of condominium units but new single family homes under $60,000 are still selling fairly briskly, according to the local office of Central Mortgage and Housing Corporation.

By contrast, Vancouver has a large surplus of new unsold homes, reflecting higher prices in the lower mainland area. There are 1,100 homes financed under NHA still unsold and several thousand new homes financed by other sources.

Victoria has 220 vacant condominium units on the market, up from 152 in January. Of the vacancies, 99 are in Saanich, 75 in Victoria City and 46 in Esquimalt.

Ray Pitt, assistant manager of CMHC for the local region, said the number of unsold condominiums did not represent a large surplus but was heading towards a potential problem of oversupply.

The condominium market in the Vancouver area is already glutted and has been since April, a Vancouver CMHC spokesman said.

Meanwhile, in Victoria only 55 single family homes that were newly-constructed remain unsold, compared with 79 in January. Of the unsold houses, 27 were over $60,000.

Pitt said there was little demand for new houses above $60,000 because of the high cost of financing.

Of the unsold single family homes, two were financed under the National Housing Act and the other 53 were financed through conventional sources.

Prices for condominiums and single family homes are generally higher in Vancouver than in Victoria because of higher land costs in the lower mainland region.

No totals were available but one builder, Daon Development Ltd., reported it has 393 condominium units for sale in the Vancouver area.

While there is a surplus of housing, CMHC officials said there is also a housing shortage.

The anomaly is created because housing units for sale are too expensive for the mass of persons seeking to buy them.

Olympic Design Fee $18M

MONTREAL (CP) — The fee of Paris architect Roger Taillibert for the design of the Olympic stadium and several other facilities for the 1976 Games may reach $18 million, a project manager said Tuesday night.

Bernard Lamarre told city council, during debate on a motion to borrow an additional $116 million for Olympic construction, that added to this $18 million figure would be about $2 million in municipal architect's costs.

Architectural costs would represent about 4.5 per cent of the estimated $450 million cost of facilities being financed by the city.

The city is seeking direct financial aid from the Quebec government to help pay for the construction costs, estimated at $612 million.

Lisbon Sends In Leftist Marines

Times News Services

LISBON — Portugal's military regime dispatched left-wing marines from Lisbon to the north today in an attempt to quell mounting anti-communist violence.

The 140 marines were ordered to Porto after army units stationed in the area either failed to intervene or helped mobs sack the local headquarters of the Communists and Marxist groups in two nearby towns.

The army troops who helped the crowds were originally sent to the towns after a previous unit offered to give the demonstrators their rifles.

The military commander of the northern region abruptly withdrew the troops shortly after they opened the doors to the Communist headquarters in Vila Nova de Famalicao to the anti-Communist crowds and cheered as the mobs wrecked it.

The soldiers, jeered as "murderers" and "Communist scum," put up no resistance and left the town in armored cars as the demonstrators wrecked furniture, files and emblems and set two cars ablaze.

In Lisbon, the Communist Party decided to boycott the constituent assembly to protest a Socialist accusation that Communists had provoked the violence by irresponsibility and demagoguery.

WORDPLAY

Send your own WORDPLAY, care of this newspaper.

MAN DROWNS IN SAHARA

EL AAIUN, Spanish Sahara (UPI)—A man has drowned in the middle of the Sahara, the Spanish national news agency Cifra reported Tuesday.

The agency said Mohamed Aliud drowned after a torrential rainstorm ended a six-year drought in the desert.

Aliud tried to take a bath in one of the pools of water that had formed near the village of Smara and drowned. Cifra said:

INDEX

	Page
Births, Deaths	30
Classified	30-37
Comics	28
Entertainment	29
Family	22-25
Finance	10, 11
Sports	12-14
TV, Radio	31

Run Trains or Hand Over—B.C.

By LINDA HUGHES
Times Staff

B.C. has asked the federal government to force Canadian Pacific Rail to operate full rail services on Vancouver Island — or hand the rail right-of-way back to the provincial government.

The province would operate the railway on the Island and extend services where needed.

In a letter to Ottawa last week, Transport Minister Bob Strachan requested legislation "which would recognize the unwillingness of the CPR to provide the people of B.C. services for which they have amply paid.

"Such legislation should make it clear," said Strachan, in the letter to federal Transport Minister Jean Marchand, "that rail facilities on Vancouver Island must be maintained and adequate services provided.

"Failing that, then the CPR should compensate the province for the natural resources already alienated (from lands originally granted the railway) — and return to the province the right-of-way and any land within the grant still held by them."

Strachan expressed specific concern about CPR's announcement in June that it will close down the 44-mile section of rail line between Parksville and Courtenay.

CPR said the reason for the closure was dangerous deterioration on two large timber trestles on the line.

The B.C. minister pointed out in the letter that the Esquimalt and Nanaimo Railway, the CPR's Island subsidiary, was granted two million acres of land on the Island to aid in construction of the railway.

Much of the land contained fine timber stands and in 1956 a royal commission found the value of that timber still remaining was $100 million, said Strachan.

The CPR has disposed of much of that timberland, he said, but no effort has been made to use the income from the sales to upgrade or repair the bridges or the line north of Parksville.

In accepting responsibility for continuation of rail services on the Island, Strachan said rail lines would be extended where needed.

Youth, 15, Rescues Tot From Burning House

A child might have been badly burned Tuesday but for the action of a 15-year-old youth.

Chantale Pettinger, 4, suffered only a minor burn on her thumb after starting a fire by playing with matches in an upstairs rear bedroom of a two-storey wood-frame home at 953 Balmoral.

Patrick McFadden, whose older brother and sister-in-law, Mr. and Mrs. L. W. McFadden, rent the home, smelled smoke and found the fire, Victoria firemen said.

The youth rushed the girl, daughter of visiting Mrs. Collin Pettinger, out of the room and took care to close the door behind him.

"Closing the door slowed the spread of flames," firemen said.

Damage was confined to the bedroom and estimated at $2,000.

Damage was estimated by firemen at $20,000 in a blaze at 1316 Day Sunday evening.

Occupants of the home, David Naldrett and his family, were away at the time of the fire. Firemen said the suspected cause was an instant-on color TV set in the basement.

James Story, 19, of 4040 Grange, temporarily staying at 1721 Quadra, woke up Sunday morning to find smoke coming from a chesterfield in the livingroom.

Story suffered minor burns to his hands and arms in getting the chesterfield out of the room and down a flight of stairs. Two policemen, passing in a patrol car, saw the smoke and arrived to help.

Story told them the fire may have started at about 3 a.m. when a cigarette ash fell on the chesterfield and smoldered for six hours as he slept.

Poaching Threatens Sockeye

VANCOUVER (CP) — Salmon poaching in the Fraser River between Mission and Hell's Gate threatens the entire spawning escapement of the Chilko sockeye run, says Al Cooper, director of the International Pacific Salmon Commission.

He estimated Tuesday that 70,000 sockeye were caught in the river illegally during the weekend by whites and Indians.

More than 70,000 Chilko salmon were counted going up river from Misson last week, yet less than 1,000 reached the Hell's Gate canyon.

He blamed the situation to the inability of the federal fisheries service to provide guardian patrols to enforce the regulations, because of physical threats from the poachers.

Meanwhile, the sockeye and pink salmon season will not open Sunday as planned in the strait of Juan de Fuca and on the Fraser river and its adjacent waters due to a decision by the international salmon fisheries.

Dr. Donald Johnson of Seattle said the commission decided Tuesday that all American and Canadian convention waters would remain closed indefinitely.

"We have a more than usually acute problem" with regard to escapement, he said. Escapement is the ability of fish to get past commercial fishermen to reproduce.

The decision was reached after the commission met in Bellingham, Wash., and studied the situation, Dr. Johnson said.

Vote Begins on Fish Pact

VANCOUVER (CP) — Members of the United Fishermen and Allied Workers Union begin voting today on the latest contract offer made by the Fisheries Association of British Columbia.

Jack Nichol, secretary-treasurer of the 7,000-member suits of the vote should be made available late Thursday.

Nichol said all three bargaining components of the union, representing fishermen, tendermen and shoreworkers, were recommending acceptance of the fisheries association offer following a meeting with association representatives Tuesday.

Victoria UFAWU members will meet at 7:30 p.m. today to vote on the contract offer.

Plans for the sale of fish in Victoria have now been finalized, union secretary-treasurer Elgin Neish said today. About 5,000 sockeye salmon will go on sale at noon Thursday in the upper parking lot of the Union Centre, 2750 Quadra.

The fish will sell for $5 each and there will be a limit of four to a customer, Neish said.

The fish will be brought from Vancouver by refrigerated truck.

A spokesman for ope of the 14 major fish-packing companies represented by the association said the offer would give shoreworkers an increase of $1.10 an hour on the previous base rate of $4.76 an hour during a one-year contract.

He said tendermen would receive $170 a month on the previous base range of $61 a day to $75 a day, and fishermen would receive 62 cents a pound for sockeye salmon and 24 cents a pound for pinks on respective previous rates of 52

Jerry Spitz, association spokesman, said the fish-packing companies were confident the union membership would accept the offer and added that some union representatives were saying it was a "formality vote."

He said the salmon fishery closes today until Sunday and he hopes the union will begin fishing again Sunday.

McKee Denies Request For VPL Intervention

Labor relations consultant Clive McKee said Tuesday he has not been officially requested to conduct hearings into the reported economic difficulties of Victoria Press Ltd., publishers of the Victoria Times and The Daily Colonist.

But David MacIntyre of Vancouver, co-chairman of Joint Council of Unions at the two Victoria newspapers, today stood by his earlier statement last week, in which he said the unions have approached McKee to seek his involvement in an investigation of the company's economic position.

Asked to explain the apparent contradiction in the two statements, MacIntyre, B.C. representative of the Printing Pressmen's Union, said: "I don't think it is a contradiction."

He added that the confusion may arise over the use of the word "officially" in reference to the unions' request, and it was correct to say that no registered or other letter had been sent to McKee.

"But the fact remains that contact was made by myself by telephone, and McKee has agreed as outlined in the collective agreement to hold meetings," said MacIntyre.

He said McKee was an extremely busy man but he had indicated he would hold the meetings "as soon as it is humanly possible for him to do so."

MacIntyre said last Friday a clause in the contract between the unions and Victoria Press allows the unions or management to invoke a committee of McKee and R. S. Malone of Toronto, president of the parent Federated Publications Ltd. (FP) to investigate the company's economic position.

He said the request was duly made to the labor relations consultant, and this constituted the unions' reply to an Aug. 1 deadline the company had set for agreement to a series of economic measures designed to overcome the financial difficulties.

Contacted on Tuesday, however, McKee told the Times he had not been officially approached by the company or the joint council of unions, although he had been kept informed of the situation "on an FYI (for your information) basis."

The contract, he noted, "contains a well laid-out schedule . . . a prescription for my entry which says we can all sit down to see what the problem is."

McKee added: "I hope the local parties will first attempt to come together on the problem, but to answer your question: No, I have not officially been asked to do anything."

He also said he had made "quite a name and quite a bit of money" in his work and would have to fit any new requests for consultation into an already-packed schedule.

Victoria Press general manager Jack Melville said last week that as far as the company is concerned "the union has made no reply to our demand."

He described the approach to McKee as "premature," and he doesn't consider it either a "yes" or "no" response to the company proposals.

These included a request that the unions agree to a roll-back of wages to last January, eliminating a general 10 per cent increase granted in June as part of the contract which ended a six-month strike in 1974.

In a brief notice to employees this week, the company said as the Aug. 1 deadline had passed "without further communication" from the joint council of unions, it was forwarding to the board of directors "a report examining the company's future."

Hoffa's Son Calls In

DETROIT (AP) — The St. Louis Post Dispatch reported today that the foster son of missing ex-Teamster president Jimmy Hoffa—who served as Hoffa's bodyguard — was seen in the company of a close associate of Teamsters president Frank Fitzsimmons, Hoffa's rival for union leadership, the day after Hoffa disappeared.

Hoffa's family has said it has been looking for Charles O'Brien, Hoffa's foster son, since Thursday — the day after Hoffa disappeared. And the FBI also has said they would like to question O'Brien.

A man who identified himself as O'Brien called The Detroit News Tuesday night and said: "I don't want to tell you where I'm at but I'm out of town. I'm safe and all right." A Detroit television station received a similar call. The station was told O'Brien was away on union business.

Hoffa's daughter, Mrs. Barbara Crancer, told The Associated Press today that the family still had not heard from O'Brien. "All we're asking is for him to tell the truth," she said.

Mrs. Crancer would not elaborate on what she meant by that.

Red Power Threat

Continued from Page 1

does not consider Maoist and Front de Liberation du Quebec groups to be a security threat at the moment. But the RCMP was watching the situation closely.

He said weapons were probably being shifted between trouble spots like Kenora, Ont., and Cache Creek, B.C., when confrontations arose with local authorities.

"We aren't doing anything about taking away their arms," he said. They can legally own guns.

"All we try to do is get enough intelligence to know that this is happening."

The report says that these militants are supported by only a small minority of Canada's Indians.

Marie Marcle, a spokesman for the National Indian Brotherhood, said the brotherhood has not seen the report.

"We haven't had any indication from the government that they consider some Indians a threat," she said.

Kidnap Charge Laid

A 20-year-old man was charged in Victoria provincial court today with kidnapping a Victoria girl and possession of a weapon dangerous to public peace.

Richard Dale Smith, 820 Arora, pleaded not guilty and elected trial by magistrate. Trial date was set for Oct. 16.

Judge Fred Green released Smith on his own recognizance in the sum of $1,000.

Police said a man kidnapped Laura Lee Cosmos, 17, of 388 Davida, Tuesday evening outside the Douglas Hotel. The girl was released unharmed in Centennial Square later in the evening and Smith was arrested a short time later.

TOURIST ALERT

VANCOUVER (CP) — Following are requested to contact the nearest RCMP detachment for an urgent personal message:

Neil Allert, Abbotsford.

Bill J. McKenzie, North Vancouver.

Vivian Murrill, Fraser Lake, B.C.

Max Peterson, San Jose, Calif.

Phyllis Schultz, Calgary.

Mr. and Mrs. Ken Sweitzer, Regina.

Harold Wacker, Arizona.

Darrin Williams, Port Alberni.

Richard and Virginia Williams, Montello, Wisc.

the weather

Weakening Pacific disturbances will give occasional rain to the north coast and Northern Vancouver Island today and Thursday. A few afternoon showers will develop across central B.C. today while only afternoon showers are expected on Thursday. In southern regions skies will remain mostly sunny under a ridge of high pressure. A few afternoon showers will develop in the Interior today.

DOMINION PUBLIC WEATHER OFFICE

10 a.m. FORECASTS
(Valid until midnight Thursday)

Greater Victoria: Sunny with a few cloudy periods. Winds at times fresh westerly. Highs both days near 21. Lows tonight about 11.

Greater Vancouver, Lower Mainland, East Vancouver Island: Sunny with a few cloudy periods. Highs both daye 20 to 22. Low stonight 10 to 12.

North and West Vancouver Island: Cloudy with occasional rain except sunny with cloudy periods in southern sections. Highs both days around 16 except near 20 inland. Lows tonight near 10.

TTMPERATURES
Yesterday

	Max.	Min.	Prec.
Victoria	19	12	—
Normal	19	11	—

One Year Ago			
Victoria	18	10	—

ACROSS THE CONTINENT

St. John's	21	15	.22
Halifax	27	15	—
Fredericton	22	17	—
Charlottetown	25	14	—
Montreal	28	13	—
Ottawa	26	12	—
Toronto	26	14	.08
North Bay	20	9	—
Churchill	17	5	—
The Pas	23	14	—
Winnipeg	23	11	—
Brandon	23	10	—
Regina	27	15	—
Saskatoon	16	16	—
N. Battleford	27	15	—
Swift Current	28	16	—
Medicine Hat	31	13	.09
Lethbridge	29	12	.02
Calgary	30	9	—
Edmonton	26	6	.16
Cranbrook	29	10	—
Castlegar	32	10	—
Penticton	28	8	—
Revelstoke	26	10	—
Vancouver	20	9	—
Prince Rupert	15	11	.47
Terrace	15	11	.01
Port Hardy	15	11	.02
Tofino	17	7	—
Comox	21	9	—
Kamloops	28	15	—
Dawson City	18	4	—
Whitehorse	18	7	—
Fort Nelson	18	9	.35
Fort St. John	18	8	.02
Peace River	21	5	—
Yellowknife	19	13	.09
Inuvik	18	4	—

U.S. Temperatures: Chicago 27, 19; Minneapolis 27, 13; New York 32, 23; Miami 30, 28; Boston 27, 21; Washington 33, 22; Los Angeles 23, 18; San Diego 24, 19; San Francisco 16, 12; Denver 34, 15; Las Vegas 43, 31; Phoenix 43, 31; Honolulu 31, 24

CITY'S WEATHER RECORD

Sunshine August	52.6 hrs.
Last August	70.7 hrs.
Normal (30 years)	58.2 hrs.
Sunshine, 1975	1,481.3 hrs.
Last Year	1,379.4 hrs.
Normal (30 years)	1,463.1 hrs.
Precipitation August	Trace
Last August	
Normal (30 years)	.13 ins.
Precipitation, 1975	11.84 ins.
Last Year	16.45 ins.
Normal (30 years)	12.80 ins.

Sunrise, Sunset Thursday
(Pacific Daylight Time)
Sunrise 5:55 Sunset 20:43

TIDES AT VICTORIA HARBOR
(Tides listed are Pacific Standard Time)

	Time	Ht.	Time	Ht.	Time	Ht.	Time	Ht.
	H.M.	Ft.	H.M.	Ft.	H.M.	Ft.	H.M.	Ft.
6	08.00	1.1	17.10	7.7	19.45	7.2		
7	00.50	9.1	08.25	1.2	16.25	7.7	20.40	6.6
8	01.55	8.8	09.20	1.6	16.30	7.9	21.40	5.9
9	03.00	8.3	09.55	2.2	16.45	8.2	22.30	5.1
10	03.55	7.7	10.35	3.1	17.20	8.5	23.30	4.3
11	05.00	7.1	11.20	4.1	17.55	8.6		

TIDES AT SOOKE

	Time	Ht.	Time	Ht.	Time	Ht.	Time	Ht.
	H.M.	Ft.	H.M.	Ft.	H.M.	Ft.	H.M.	Ft.
6	07.35	2.0	14.10	7.9	18.10	7.0		
7	00.10	10.5	08.00	2.0	14.40	8.2	19.30	6.6
8	01.10	10.3	08.50	2.2	15.10	8.5	20.40	6.0
9	02.05	9.8	09.25	2.6	15.50	8.8	21.40	5.3
10	03.05	9.0	09.50	3.3	16.20	9.0	22.45	4.7
11	04.10	8.2	10.30	4.1	16.50	9.2	23.50	4.2

TIDES AT FULFORD HARBOUR

	Time	Ht.	Time	Ht.	Time	Ht.	Time	Ht.
	H.M.	Ft.	H.M.	Ft.	H.M.	Ft.	H.M.	Ft.
6	01.50	10.6	09.30	1.2	17.35	10.7	22.10	8.5
7	03.00	10.4	10.25	1.3	17.55	10.9	23.05	7.7
8	04.00	10.1	11.00	1.8	18.15	11.0	23.45	6.8
9	05.10	9.8	11.45	2.6	18.55	11.1		
10	00.45	5.8	06.20	9.4	12.20	3.2	19.20	11.2
11	01.40	4.8	07.40	9.0	13.10	4.8	19.55	11.2

This anniversary, give her something much more romantic than flowers

A genuine gemstone ring

Siffari

More romantic than flowers. More sparkling than champagne. And it will last forever. Choose from many styles, illustrated are only three.

Cameo in 10K gold filigree setting $150.00
Opal and amythest in 10K gold setting $149.75
Smokey topaz in 14K gold setting $192.50

The above rings available at
1209 Douglas St., 385-1911
Similar styles at
VANCOUVER PARK ROYAL BRENTWOOD KAMLOOPS KELOWNA CHILLIWACK
Chargex • Master charge • Budget

Grassie Fairbanks
Since 1886

Toy Shop
1834 OAK BAY AVENUE
598-3832
10:00 to 5:00
Mon. to Sat.

PRICES EFFECTIVE AUG. 6, 7, 8, 9
We Reserve the Right to Limit Quantities

MAVERICK MARKET
880 ESQUIMALT RD.

STORE HOURS
Mon.-Tues.-Wed. 9:30-6
Thurs.-Fri. 9:30-9
Sat. 9-6
Sun. 10-6

DEL MONTE PINEAPPLE JUICE 48-oz. TIN 39¢
ROYALE BATHROOM TISSUE 4's PKG. 89¢ ASSORTED COLOURS
ARCTIC POWER DETERGENT COLD WATER POWER KING SIZE 5 LB. BOX 1.89

ROUND STEAK WHOLE BONE IN A lb. 1.49
BOLOGNA BY THE PIECE, lb. 65¢
ROYALE TOWELS REG. OR PRINTS, 2's 99¢
WIZARD SOLID ROOM FRESHENERS 79¢
PEAS & CARROTS, GREEN OR CUT WAX BEANS DELMONTE 10-oz. TINS 3/79¢
KETCHUP E. D. SMITH'S 32-oz. 89¢
WAX REFILLS CUTRITE 100' 49¢
NEW POTATOES LOCAL WHITES CAN. #1 10 lbs. 59¢

SIDE BACON MAPLE LEAF OR DEVON lb. 1.79
GROUND SHOULDER lb. 99¢
PRINGLES NEWFANGLED POTATO CHIPS 9-oz. 1.29
PURITAN STEWS 4 Varieties, 24 oz. 79¢
LIQUID DETERGENT Palmolive, 24 oz. 79¢
ALLEN'S ORANGE FLAVORED CRYSTALS 13-oz. CELLO 69¢

SHELLBONE or RUMP ROAST "A" BONELESS 1.69 lb.
BEEF STEAKETTES 18-oz. Pkg. 1.19
ROBIN HOOD or DUTCH OVEN FLOUR 20-lb. BAG 1.89
SOLID LIGHT TUNA CLOVERLEAF 3¾-oz. 2/69¢
DEL MONTE 4's PUDDING CUPS 75¢
APPLE JUICE YORK 48 oz. 49¢
MARGARINE BLUE BONNET 3-lb. PKG. 1.69
CANTALOUPE SERVE WITH ICE CREAM 2/69¢

Mercury Poisoning . . . Fight Only Way

MINAMATA, Japan (CP) — Japanese mercury victims have told Ontario Indians to become militant over their pollution problems in the Kenora district.

The advice was given aboard a bus that carried five representatives of the Grassy Narrows and Whitedog reserves of northwestern Ontario to this village where more than 100 residents have been killed and more than 700 maimed and blinded by mercury.

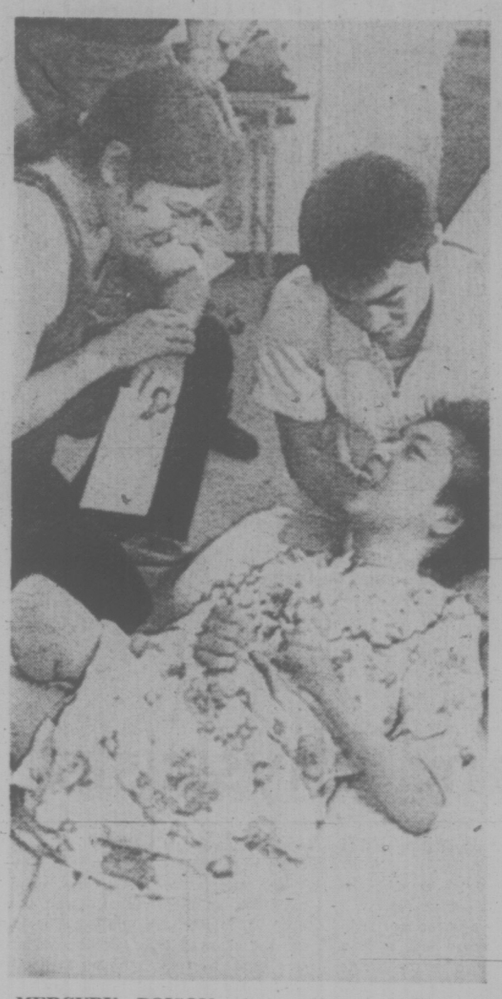

MERCURY POISON victim Chizuri Nakamuru meets Tommy Keesick, of Grassy Narrows Reserve.

The touring Indians were from reserves downriver from the Dryden Chemical Co. and its pulp and paper plant at Dryden, which in 1970 was found to be discharging mercury waste.

"With the knowledge you get from this visit, you can confront the company and the government," Tsuginori Hamamoto, chairman of the Minamata Disease Patients' Alliance told them. "Unless you realize this, the trip is pointless." Hamamoto's parents were killed and he and his sister are permanently crippled because of Minamata Disease, as mercury poisoning is known in Japan.

The Ontario Indians were disturbed by similarities in government reaction to contamination of fish in their own district, the English-Wabigoon rivers country of Ontario.

Hamamoto said Minamata victims had to rise up in demonstrations before the government was forced to co-operate in legal action against the giant Chisso Corp., which dumped mercury-contaminated waste into Minamata Bay until 1968.

The victims held sit-ins and even bought stock in the corporation to attend and disrupt stockholders' meetings.

The patients won a legal fight in 1973 which initially cost Chisso the equivalent of $3.2 million in settlements. But, Hamamoto said, Minamata victims received no encouragement from government and were compelled to use militant means to publicize their plight.

High concentrations of mercury were discovered in fish, and commercial fishing on the reserve was closed. The Indians also lost about 100 jobs guiding visiting anglers because of the closing of two large fishing lodges.

Andy Keewatin, the soft-spoken chief of the Grassy Narrows Ojibwa band, reacted cautiously to the suggestion to adopt confrontation tactics.

But former chief Tommy Keesick, 29, disagreed.

"I believe from now on one has to be a little radical to get things done. We, the younger generation, feel we have to take radical alternatives to wake up the government."

Several symptoms of Minamata disease have been detected on the two Ontario reserves, but no deaths have been confirmed and no acute cases documented. However, the Indians suspect some of the residents are affected.

"Does the government," Keesick asked, "want 300 of our people to die before they do something about it? They have got to wake up. They are doing a poor job for the people and the province they control."

The Indians met mis-shapen and mentally-retarded children during their tour as the devastating effects of mercury pollution were displayed for them.

★

Japanese To Visit

KENORA (CP) — A team of Japanese specialists in environmental mercury pollution will visit Canada Aug. 10-21, the Treaty Three office announced Tuesday.

They will continue studies of mercury poisoning in the Wabigoon-English River systems begun earlier this year. A group of Indians from the affected area returned last week from a visit to Japan where they exchanged information with mercury sufferers and researchers in the Minamata area.

The group comprises Kenichi Miamoto, professor of economics at Osaka Municipal University; Jun Ui, leader of Japanese anti-pollution movements and sanitary engineer at the University of Tokyo; Prof. Masazumi Harada, neuropsychiatist at the University of Kumamoto; Dr. T. Akagi, pathologist at the University of Kumamoto; Dr. Junko Nakanishi, sanitary engineer at the University of Tokyo; and Nobuko Ijima, University of Tokyo sociologist.

Egyptians Aided

TEL AVIV (Reuter) — Israeli sailors tried to repair a distressed Egyptian cargo ship and finally helped it continue its voyage, an army spokesman said here Tuesday. He said a naval patrol met the vessel drifting shoreward with engine trouble near the Sinai coast on July 26. Israeli sailors tried in vain to repair the engine, then towed it to a spot where a favorable wind enabled it to continue its voyage to port under sail.

Olympic Lottery Canada

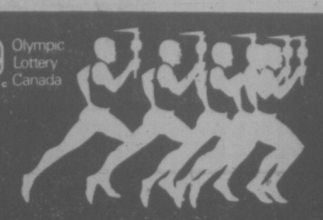

Olympic Lottery Canada
Up to 90,000 prizes.
Buy your tickets now for the 6th draw, Sept. 28th.

AVAILABLE AT GOVERNMENT AGENCIES, PARTICIPATING CREDIT UNIONS AND PARTICIPATING CHARITABLE GROUPS

For more information, contact B.C. Lotteries Branch 1000 Langley Street Victoria, B.C.

OLC-75-68EB

One HOUR "MARTINIZING"®
CERTIFIES
THE MOST IN DRY CLEANING
Fresh as a flower in just one hour
8 LOCATIONS TO SERVE YOU

Yessir, that's our Baby

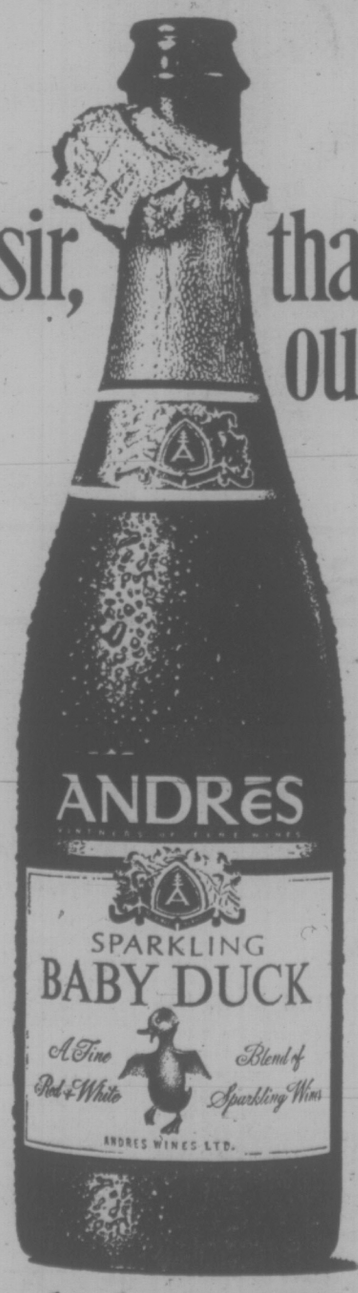

ANDRÉS
VINTNERS OF FINE WINES

Canada's largest selling wine

74-1119

GRAND OPENING

MOHAWK TIRE CENTRE
510 GORGE ROAD

100% CANADIAN OWNED

Prices Effective August 7, 8, 9

Welcome to our Official Opening Thursday, August 7. Now is your chance to save more at Mohawk when you come in and help us celebrate.
Check your tires then check these extra special tire values ... plus all tires purchased during this opening event will be balanced and installed.
AT NO EXTRA COST!

50 ONLY!
SPRINT RADIALS
165 SR-13
OPENING SPECIAL
29.95

50 ONLY!
4-PLY
NYLON TIRES
G78-15 WHITEWALL
OPENING SPECIAL
21.95

50 ONLY!
4-PLY
NYLON TIRES
H78-15 WHITEWALL
OPENING SPECIAL
21.95

EXTRA SPECIAL
MOHAWK MAG
OF THE MONTH
(August 1 to 31)
G78-14 MOHAWK ULTISSIMO BELTED WHITEWALL TIRE
on a 14x6 Machined Finished Canadian INDY Mag Wheel.
(Free Installation)
BOTH FOR ONLY 77.77

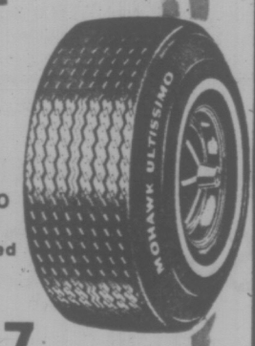

Radial Steel 70
Whitewall—Tubeless

BR70-13	48.98	GR70-14	64.61
ER70-14	53.98	GR70-15	67.89
FR70-14	58.75	HR70-15	70.70
		LR70-15	80.47

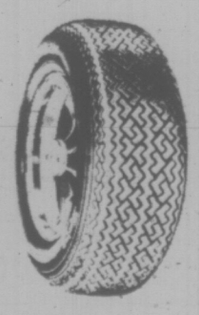

TRUCK TIRES
At Similar Savings!

Sprint Radial
Blackwall—Tubeless

145SR-10	30.70	165SR-14	39.22
155SR-12	32.66	175SR-14	47.50
155SR-13	35.63	185SR-14	51.80
175SR-13	43.67	155SR-15	39.38
185SR-13	49.92	165SR-15	41.17
155SR-14	37.97		

Cigarettes
60¢ (Pkg. 20s)

SAVE MORE ON GAS AT MOHAWK
Regular 68.9

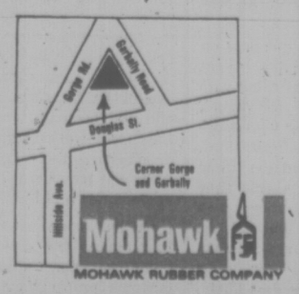

MOHAWK RUBBER COMPANY

CHARGEX
master charge
THE INTERBANK CARD

MOHAWK TIRE CENTRE
510 GORGE ROAD, VICTORIA, B.C. PHONE 384-1725
STORE HOURS: Mon.-Sat. 8:00-6:00; Evenings by Appointment

Victoria Times

WEDNESDAY, AUGUST 6, 1975

GORDON BELL, Managing Editor | STUART UNDERHILL, Publisher | GEORGE OAKE, Editor

B.C. Doesn't Want to Dance

Like a petulant child, arms akimbo and tapping foot, the provincial government says its departmental deputies will not take part in medical cost-sharing talks scheduled for a September federal-provincial conference of deputies. Budget announcements of severe limits on future federal contributions under Medicare plus notice that it will reduce payments to the Hospital Insurance Act could mean drastic cutbacks in provincial health care programs. Every provincial regime from Bonavista to Vancouver Island has denounced the federal intention, but only B.C. has gone on record to promise a boycott of the talks.

Just what Ottawa has in mind is unclear. The June 23 budget did not spell out details. Only the vaguest outline of a long-term strategy emerged. It would appear that Ottawa is prepared to make the average wage earner bite the bullet through higher gasoline taxes, higher payroll taxes on unemployment insurance, and little help in home purchasing. At the same time, federal spending cutbacks in the health field will inevitably mean a lower standard of people services across the country, especially in the poorer provinces.

Given this Keynesian framework, including more incentives for business in the form of an investment tax credit and withholding tax changes that will bring more foreign capital into Canada, one would think a wealthy slightly socialistic administration such as B.C. would prepare itself for some tough negotiations in September. Instead, the province vows it will not have anything to do with the silly talks. Yes, and there was to be peace in our time after Czechoslovakia disappeared into the voracious jaws of the Third Reich. Perhaps that's an extreme example, but remaining aloof is not going to win B.C. any debating points or concessions around the bargaining table. When the eventual compromise is worked out, will B.C. still be howling at the sidelines? If so, it will receive little sympathy from the electorate, or the rest of the country.

To remain aloof is the ultimate cowardice. The B.C. government should reconsider its hasty decision to boycott the talks. Canada is a country, not a neighborhood sandbox full of tempermental children.

". . . . I understand these 'Primitive Steak Compounds' are an American franchise organization . . . terrific atmosphere . . . I like being able to throw the bones on the floor . . ."

Too Many Rules

Best of luck to John LeMay, the prospector from Kelowna who's picketing the legislative buildings to protest the lengthy delay in processing his government grubstake. But don't hold your breath waiting for it to come through.

He hasn't learned the reasons for the incredible delay, but no one should be shocked to find out that governments just aren't equipped to act expeditiously. Nowadays, the red tape and regulations and paperwork that accompany the most modest request for a decision from some wing or other of the bureaucracy have become the civil servant's raison d'etre.

Newsweek reports U.S. President Gerald Ford wants to prune the dense thickets of federal regulations that hem in Americans. Unbelievably, it took 45,000 pages of small print to list all the rules and regulations proclaimed by the U.S. federal government last year. Just one year's worth!

Governor Jerry Brown of California complains that while the prophets of the old testament produced a code of behavior in several hundred thousand words, it took the California welfare authorities five million words (five War and Peace-size novels) to establish the rules for social assistance in that state.

Here in Canada, employees of the Unemployment Insurance Commission operate with a bulky file of often-changing regulations and a library of administrative precedents that occupies several feet of shelf space. No wonder that claimants — and employees — sometimes complain that they're swamped in paper.

It was a forward step for democracy in British Columbia, assuredly, when the NDP established a continuous Hansard of debates in the legislature, but do you realize that the record since the fall of 1972 now runs to more than 14,000 pages? There must be a better use for all those forests denuded than preserving the collected insults of 55 men and women.

This isn't a plea to junk the dozen volumes of the statutes of Canada for the 10 commandments and the golden rule (although that might not be such a bad idea), but a suggestion that application of a little individual initiative, some personal discretion, goes farther to solve the problems people bring to governments for solution than filling out forms in triplicate and following slavishly a rule book that contains a 12-step procedure for every contingency. After all, the bureaucrats employed by city hall, provincial legislature and federal government have virtually guaranteed jobs for life. What can they lose by loosening up?

MAURICE WESTERN

Small Ottawa Storm Warning

OTTAWA — Indications are that the so-called Reid affair will turn out to be one of those summer storms familiar in dry years — a good deal of thunder and lightning leading up to nothing very much.

The incident developed two weeks ago when John Reid, Liberal MP for Kenora-Rainy River, and parliamentary secretary to government House Leader Mitchell Sharp, complained of an article in the Montreal Gazette which accused him of leaking to businessmen in his constituency advance information about a budgetary matter. On his initiative, the matter was referred to the committee on privileges and elections. As announced last week, the inquiry will open on Aug. 11.

From the beginning the script has been badly scrambled. The original story, as the Gazette has now conceded, confused the November budget and a subsequent budget bill. It may be recalled that the budget proposed an increased tax on small boats and motors. This was fiercely criticized and the government, impressed by strong representations, finally dropped the tax on boats although not the afterwards troublesome tax on motors.

Corrected Version

The story, as corrected, does not allege a budget leak. Instead, the allegation seems to be that Reid conveyed inside information about the coming amendment to the interested businessmen. The distinction is important. Nothing about a budget is known in advance. It is quite common, however, for specific tax bills to be altered before passage. Sometimes rather important budget proposals fall by the wayside, as evidenced by the fate of Edgar Benson's scheme for credit controls.

Such changes result from debate, which may expose administrative weaknesses in proposals; sometimes, doubtless, from representations from the national revenue department which must implement them; and sometimes because of urgings from particular groups which may be affected in ways unforeseen by finance department officials. In the period between budget night and passage of a tax bill there is often spirited discussion, as there was on this occasion, which centres about known proposals. It was at this point that Reid intervened, engaging, with affected members of other parties, in what he describes, quite candidly, as a lobby.

All sorts of groups lobby for all sorts of reasons. The only question is — was there any impropriety? If so, it can only be said that Reid behaved in a very peculiar manner, given the fact that he is generally regarded as an alert and intelligent member. Far from covering up, he did everything short of placing advertisements in the newspapers.

From the beginning, the member for Kenora-Rainy River was a critic of the tax and made no secret of it. He was available to discuss the matter with anyone who was interested. He communicated with his constituents, as was quite proper. He talked to various cabinet ministers and officials, as did other members. He followed the debates with attention, gained the strong impression that the tax on boats would be dropped and so advised one of his business constituents by letter. The assurance, although strong, was qualified: "When the situation becomes clear, I'll be in touch with you again."

JOHN REID
. . . centre of summer storm

Reid's conviction of Dec. 19 was borne out by a ministerial announcement on Jan. 28. This was a considerable victory. Was the letter attributable to inside information or "just a good guess . . . an intuition," as he claims?

If there was in fact a leak, it would have been the part of prudence to say no more on the subject. In fact, Reid brought it up publicly of his own volition last March. The same committee now investigating the case was then considering conflict of interest guidelines and one of the witnesses, appearing for his chief, Mitchell Sharp, was the member for Kenora - Rainy River. In arguing the essential difficulties of the problem, Reid observed that members of parliament have access to a good deal of information not readily available to members of the public. What action can they appropriately take in these cases? He mentioned the specific example of the lobby against the boat tax, noting that he had access to no confidential information whatsoever but nevertheless felt confident enough to relieve the minds of his worried constituents.

Every member, by his own profession, works overtime to serve the interests of his constituents. This plainly is what Reid did and in a singularly open way. Unless facts emerge which are not now in evidence, it seems most unlikely that his explanation will be seriously challenged. There is nothing improbable about it, as shown by the fact that a Conservative member, basing himself entirely on the debates, drew the same conclusion about the fate of the tax.

One Small Mystery

It is possible however that the committee will find an explanation of one rather mysterious item which does not fit the pattern and in fact is not related to the allegation concerning the budget bill. A Peterborough, Ont. manufacturer, Thomas McMillan, claims that prior to the budget presentation he received information from a dealer about the looming tax increases. The source, he was told, was Reid.

In fact the dealer named did pass on Reid's letter but it followed the budget and had to do not with increases but with possible relief. If McMillan is correct, the committee will be dealing with a different charge. But it may be found that, like The Gazette, he confused the "time frame". It must have been trying time for boat manufacturers if there was much of a trade in boats in January. As matters stand, this seems the most plausible explanation but it will have to be tested by the committee. It seems likely, however, that the August hearings will prove anti-climactic after the brief sensation of July.

RICHARD GWYN

Fruit Pickers and Physicists

OTTAWA — Even in the 1960s, when it was the rage, the slogan Stay in School and Graduate had about it a nose-crinkling I-know-what-is-best-for-you air. Stay in school my son (to whom most paternal adivce then was directed) and you'll get a good job when you leave.

Today's slogan should be: Stay in school, but don't graduate. Hang in there, my son and-or daughter, for another five years if you can, taking Man and This and Man and That courses, and only then go job-hunting.

The reason — the job market is lousy today and will continue to be lousy through most of next year even though the economy will be on the mend. But in five years everything will turn upside down and employers will be out hunting for warm bodies.

Today unemployment is just over seven per cent. Next year it will be "distressingly high" predicts Manpower Minister Robert Andras. No official estimates have been made but Wood Gundy, the investment firm, forecasts an average unemployment rate of eight per cent in 1976, which would make it our worst year since the war.

Severe Shortage

It's normal for employment to recover more slowly than the economy as a whole. This time, though, the two cycles will be far out of phase. High wage settlements of recent months will discourage employers from re-hiring as many as they once laid off, and also will encourage employers to seek ways to replace person-power with machines.

Around the end of the decade, however, gloom will disappear to be replaced, predictable, by a quite different kind of doom. "We are going to have a very severe shortage of labor in about five to eight years from now," said Andras recently.

The first detailed analysis of this trend has been provided by the Economic Council of Canada in its recent report on commercial policy, but largely overlooked because of the political hullabaloo over the central recommendation in that report for a free trade policy.

After 1980, reported the council, the growth rate of Canada's labor force will drop to under two per cent, or by roughly half from recent years. The evident causes are the decline in the birth rate and at least a levelling-off in the flow of immigrants.

As important, though, is what council vice-president George Post called in a recent speech, "the exhaustion of the labor reservoir in the countryside." The small towns and farms and fishing villages of the Prairies and Maritimes almost have been emptied. Few remain who want to go down the road to the big cities, or need to.

FRUIT PICKERS
. . . job with a future

Women remain our last labor reservoir. About 41 per cent of women now are in the labor force compared to 35 per cent only five years ago. A slow-down in the increase of the "participation rate" women at work or seeking it is bound to occur eventually.

The raw figures, as always, conceal as much as they reveal. Even today, over 70,000 jobs are unfilled. The labor market changes from province to province, and from one moment to another. During the period up to September, 1975, estimates the Manpower Department, tellers and cashiers will be in "extreme supply" (far too many) in Newfoundland but in "extreme demand" (to few) in New Brunswick. Cabinet-makers are in surplus in New Brunswick but scarce in Quebec and Alberta.

The future, naturally, is murkier. The general labor shortage predicted for the early 1980s will push up wage demands. Industries affected will be those which sell abroad or which compete at home against imports. The council predicts that "conventional standard technology" — that is plants to manufacture automobiles, televisions and radios, clothing, home and office equipment — "will shift from the advanced countries to areas of the world where labor costs are lower. Our manufacturing industry, in short, will be squeezed."

Demand in Dirty Jobs

Growth in the 1980s, forecasts the council, will take place in service industries and in high-technology industries like computers, communications and nuclear power. These are the places to head for.

The range could hardly be broader. At one end the high-trained specialists; at the other, a burgeoning demand, (and therefore escalating wages) for Canadians willing to do "dirty" jobs, everything from picking fruit to picking up garbage. Also pressure will develop to increase the number of foreigners brought in on short-term work permits, a category that covers everything from touring U.S. circuses to Spaniards brought in to work in the north Saskatchewan woods.

These are the jobs worth waiting for; in the meantime, study nuclear technology, or the art of picking fruit.

letters

Slothful Service

As a Canadian living in Britain I am often asked how easy it is to immigrate to or to visit Canada. Certainly Air Canada's advertisements portray a wide-open country eager to receive tourists from abroad.

In December, 1973, I returned home for a visit. On arrival at Montreal airport from London, England, I was appalled by the incredibly slow immigration service, and I was struck by the fact that I was subjected to more intensive questioning on arrival in my own country than I had been on entering the United Kingdom. Last week I returned again, this time entering at Vancouver, and I was annoyed and ashamed at the slowness of the processing, slowness which was unnecessary because immigration was using only half its facilities. Again I was asked more questions than when I enter the U.K. People had caught an Air Canada flight in London and had been up for many more hours than immigration officials, yet those officials gave the impression they were doing the travellers — returning Canadians, visitors and immigrants — a favor.

It has been my experience, and I have heard this viewpoint expressed by other travellers, that immigration and customs proceedings are generally fast and informal when one is entering Canada by car. Why should it be different when one enters by air? But the fact is, it is different. I am not advocating open immigration or the abolition of customs controls, but rather, swifter procedures and a greater degree of common courtesy on the part of the officials who are responsible for that important first impression the traveller receives. If I, as a Canadian returning home am unimpressed, what is the impression of the tourist or immigrant? I am afraid the next time I am asked abroad about Canadian entry controls, I cannot speak favorably. — Loch McJannett, 3053 Devon Road.

An Economic Dispute

After five or six years, I'm getting sorta fed-up reading about the troubles between the "Catholics" and the "Protestants" in Northen Ireland. (It used to be in "Ulster" — but we seem to have got over that error in description.)

Some 30-odd years ago there was a disagreement in North Africa — strange how these things seem to occur in "Norths" — between the Italians, who were mainly Catholic and the English who were nearly all Protestants. Yet never once did I see any references to a battle there being on a religious basis.

When will it be admitted that the struggle in Northern Ireland is a simple one between the "have-nots" and the "haves"? It is, of course, not a coincidence that the haves are mainly of one religious persuasion; similar uses of bigotry are not an unknown method of preserving a power struction.

Anyway, Mr. Editor, will you, at any rate, please see the light.—Kevin Cahill, 809 Lawndale Ave.

60 YEARS AGO

From the Times of August 6, 1915

LONDON — Ellis Ashmead Bartlett, in the course of a dispatch to the Chronicle and other London newspapers from the eastern Mediterranean, which deals with the role played by New Zealanders and Australians in the fighting on the Gallipoli peninsula, says: "A peculiarity of the soldier from the overseas dominions which distinguishes him in a marked degree from our own men is his dislike of clothes. I suppose that since the dervishes made their last charge at Omdurman no such naked army has ever been seen . . . to find Australians wearing anything except a pair of shorts is rare indeed."

VICTORIA TIMES, established 1884, is published every afternoon except Sunday by the Times Publishers, Limited, 2621 Douglas Street, Victoria, B.C. Second class mail registration No. 0625. All undelivered copies and notices of change of address to be sent to the above address. The Canadian Press is exclusively entitled to reprint the local news published herein.

Compensating the Incompetents . . .

By DOUGLAS FISHER

OTTAWA — The advisory group on Executive Compensation in the Public Service never learns from experience. They're in again with another report which again recommends more pay for the "able" senior mandarins.

The first report of the group was tabled in 1968 and seized with zest by the senior officials. Now we have the best-paid senior service in the Western World (well ahead of the Yanks). The group's report this time is full of anxieties over the proliferation of federal executives, the failure to weed out incompetents and the richness of pension available to the top men.

These business tycoons and university doyens are incredibly naive about the operations of the senior levels of government in Ottawa. No one is ever fired. Few are ever stopped at a level of compensation, let alone demoted.

Who's to tell a good one from a fair one to an incompetent? Ministers? They're the easiest conned. Is it Gordon Robertson, the former chief mandarin, whom we hear is the talent scout and appraiser? He presided as clerk of the Privy Council over the gluttonous rush for more executive slots and higher salaries which highlighted the golden years of the mandarins from 1968 to 1974.

Is it Michael Pitfield, the whiz-kid associate of Trudeau, who succeeded Robertson. Well, Pitfield was Herb Gray's deputy-minister when the Windsor MP was in the cabinet. Trudeau excised Gray as seemingly unfit for the ministry. It had to be on Pitfield's advice. Since his expulsion, Gray has proven up as the most vigorous, pungent and thoughtful politician of the current Parliament.

If Allen Lambert runs the Toronto Dominion Bank or Marcel Vincent runs Bell Telephone with the sweet ignorance of the bureaucratic world at high levels which they have demonstrated in this latest (and in previous) reports, Lord help the shareholders of those two mammoths.

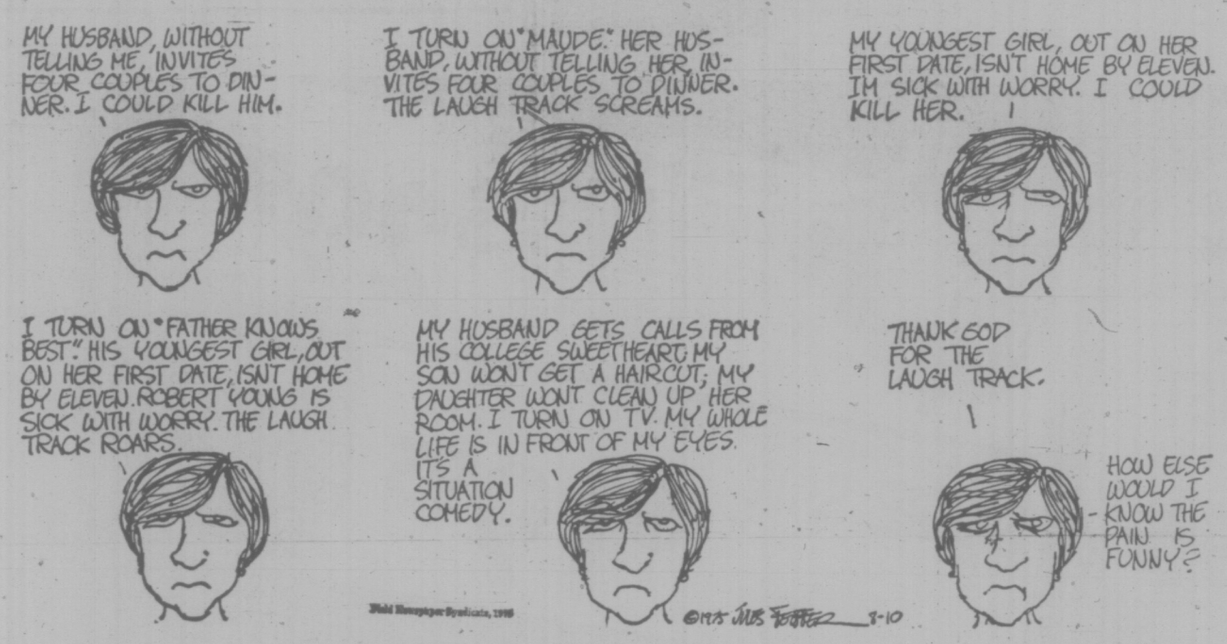

Oldest Profession Awaits the Taxman

By PAUL WEBSTER
London Observer

PARIS — It was not only the French bourgeoisie, with its roots deep in the republic's ruling parties, which gave a shudder of dismay when Paris's most famous brothel-keeper, Madame Claude, was accused last month of more than 2,000 charges of tax evasion and procuring.

While the public waits for her to name the ministers, foreign heads of state and highly placed civil servants who visited her luxurious establishment, the real fear for thousands of Frenchmen is that a new moral wind is blowing through their once-protected bank accounts.

How-Much?

The French state, now guided by a former finance minister who was previously frustrated in a tax war by a tolerant Gaullist administration, is only marginally interested in who did what to whom in Madame Claude's Louis XV boudoirs. It really wants to know how much they paid.

Madame Claude, aged 52 — now known by her real name of Fernande Grudet for the first time — provided proof of a revolution in French government attitudes to taxation. Even though there has been a round-up of leading business-as dossiers were unblocked men in the past few months and entertainers like Charles Aznavour are being pursued publicly, there was still a belief that tax was something which only happened to other people, generally those least able to pay it.

Confident that friends in high places would rally round her, Madame Claude published a book, Allo!, less than two months ago, which added to the folklore behind the most famous telephone number in Paris.

She described how she had installed a grand piano for a minister who needed to play Bach to get in the mood for love and how she had to supply a guitar for an African head of state to strum at crucial moments. Paris was already speculating on the identity of the minister who had been rescued from a stuck lift by the fire brigade and another who parked his official car outside the brothel quite blatantly before going on what he described as "official inspections."

Instead of warning off the government, the implied threat to name people, including several girls who have married into high society, only brought a rapid end to several years of behind-the-scenes manoeuvring on how much of her $1,320,000 a year revenue was really "expenses" and how much of her back taxes, estimated at about $4,400,000, had been legally held back.

Madame Claude goes on trial in the autumn and her position looks precarious, partly because she was so sure that she could escape paying tax that she kept a diary of meetings in her brothel. Two thousand of these rendezvous are the basis of the tax charges.

Not surprisingly, in the more austere atmosphere of the Finance Ministry in the Rue de Rivoli, there is a feeling of near-elation that the campaign against tax evasion which President Giscard d'Estaing, then finance minister, started five years ago is at last being allowed to run its course. The ministry was already cheered by the news that a capital gains tax is to be introduced in autumn and that the French government is increasing its pressure on Switzerland to release details on certain bank accounts in return for helping that tax haven's bid for new monetary arrangements.

Betrayed

Outside the ministry there is a feeling of betrayal among the wealthy. Giscard's background is more that of a poacher than a gamekeeper. His Republican Independent Party is stuffed with families whose fortune was made at a time when income tax was considered to be a plot to ruin France's traditional ruling classes.

Today, even people who thought they were friends of the president cannot escape. Charles Aznavour, who probably brought the president hundreds of thousands of votes by intoning his campaign song Le Chant du Depart, is alleged to have moved more than $880,000 to Switzerland to escape tax.

It was in 1970 that Giscard, who dominated the finance ministry from the beginning of the 1960s, promised to eliminate tax fraud as a social phenomenon. But he was faced with the same mentality that used to bring down governments in the Third Republic every time income tax was proposed, until it was introduced in extremis with the French exchequer empty in the middle of World War I.

Even though income tax takes on average only 10 per cent of personal revenue in a country which depends heavily on indirect taxes, at least half of what is due is unpaid. With only 6,500 inspectors, the Direction Generale des Impots was able to recover more than $1,500 million in unpaid tax last year — adding nearly a third to the year's income tax revenue.

New Climatte

The first signs of a new climate came with the unblocking of several inquiries which the press had accused the former government of covering up to protect party supporters. Among them was the Bordeaux wine scandal, which was treated largely as a tax fraud.

At Carcassonne in southern France, another wine wholesaler was accused of selling "phantom wine" to gain on value added tax, despite the fact that 3,000 large wine growers, including co-operatives, were benefitting from the deal.

At Lyons, 134 people, including some of the city's best known businessmen, were fined or sentenced to up to five years in prison for issuing false bills in an attempt to devalue revenue. At Dijon, a 74-year-old company chairman was given a jail sentence for tax fraud.

For the first time, tax inspectors were able to win backhanded sanctions. Seventy tax inspectors drafted from Marseilles and Bordeaux raided a Parisian cabaret recently. While its receipts are under study, the cabaret has been forced to reduce its clientele by a quarter, ostensibly for safety reasons.

While the rhythm of inspections of big concerns is being stepped up from a derisory once every 25 years in 1970 towards an eventual once every six years, the real concern in the changed climate is among the "professions nobles" who have traditionally felt themselves excused all but a nominal contribution.

Consequences of Environmental Sins Still Guesswork

By IRSTON R. BARNES
The Washington Post

The One World concept has been with us for generations in many guises. Economists from Adam Smith to today have recognized it with their emphasis on free trade. The indivisibility of world peace has been the goal of statesman from Woodrow Wilson to the present. Yet nothing provides quite the urgency for common world action as the need to preserve nature's life-support systems.

In calling for global protection of natural areas, the recent Earthcare Conference in Wallingford, Conn. sponsored by the Sierra Club and National Audubon Society sounded a timely warning that as the natural functioning of the environment is impaired so is all life, including man's place in jeopardy. I came away from that conference with one overwhelming impression: We know too little of the intricacies of the natural order and we have little time to learn in a world where new products and new technologies make each of us unwitting guinea pigs in any number of irresponsible, unmonitored experiments.

The oceans and the atmosphere, which we have considered to be natural purifying systems, have become vehicles for the world-wide dispersion of pollutants, visiting the consequences of environmental sins on the innocent and the guilty alike. The fallout from atomic tests showered radioactive materials on all the world. As Rachel Carson pointed out, the use of DDT anywhere in the world puts carcinogens into food chains, into mothers' milk and babies' bodies, as well as into fish, eagles and ospreys. The oil that fouls Bermuda's beaches comes, not from spills in the island's harbors, but from pollution of the ocean. The Northeast is beginning to experience acid rains which threaten to reduce the fertility of both land and aquatic communities.

The Earthcare international view of environmental protection brought home some unpleasant truths. The most dangerous sources of environmental deterioration lie in the activities of the advanced, industrialized nations. The rest of the world may appreciate what we bring in the way of better health and material progress, within measure, but they scarcely welcome the unwanted by-products of industrialization.

Pollutants are not the only source of changes in the natural balance which threaten life. Just as the evolution of green plants contributed to the creation of the present life-sustaining atmosphere, so destruction of plant communities on an extensive scale could change the oxygen balance of the detriment of life. Patterns of land use can reduce the earth's green mantle, influence the weather and create deserts; overpopulations of people, cattle or goats can destroy a land and the consequences do not stop at national borders.

We know too little about life and living processes. The most inspiring feature of our planet is the diversity of life that it supports, the evolutionary processes by which that life has proliferated, and the intricate inter-dependencies that connect all forms of life. It is a great tragedy that man's intellectual development focused so largely on technologies before there was the knowledge to evaluate and guide those technologies.

In thousands of instances, we know too little about the effects of the products and processes we create and use, both in the home and in industry. A case in point is the current determination, by the Federal Interagency Task Force on Inadvertent Modification of the Stratosphere, that Fluorocarbons (the inert propellants in aerosol dispensers) are being carried into the stratosphere and are there being broken down by ultraviolet light, releasing chlorine, which may then deplete the ozone layer. If further study confirms the preliminary analysis, the whole world is being threatened with a change in the atmosphere that would be dangerous to man and presumably detrimental to other forms of life.

The fundamental interdependences of which we should ever be aware are those which affect the life-support functions of nature. John P. Milton expressed the essentials cogently in a background paper, The Care of the Biosphere, prepared for the Earthcare Conference:

"All life on earth exists within a thin film about nine miles thick. This thin film of soil, water, and air is known as the biosphere. Within its bounds are linked all species of life, including man . . . All of the organic and chemical compounds essential to life are contained within the closed system of the biosphere. Oxygen, water, various minerals, nitrogen, phosphorous, carbon, and other building blocks of life all cycle through this closed system. The survival of man and all other species depends upon the continuing ability of the biosphere to cycle these elements through natural systems. In turn, this cycling is a complex process interwoven with many living species; thus plants and marine organisms help maintain the oxygen balance of the earth and provide for breathable air for the survival of all nature's all animal life. Ainimal life returns carbon dioxide and organic materials to the air and soil, thus ensuring the survival of plants. The entire biosphere is made up of a delicate, interconnected web of such interdependencies."

Global protection of natural areas is thus concerned with the preservation of the vital life-sustaining forces of nature, with preserving the balance of natural forces despite the vast impact of man on the environment.

OLD NEWS THE ONLY NEWS

russell baker

The news that the entire U.S. Senate has undergone sex-change surgery has apparently shocked no one. Few persons seem even mildly interested. The news has been so grotesque for so long that people are surprised by nothing anymore.

In fact, we may have arrived at a stage where news no longer exists, which is to say, a condition in which the astounding occurs with such regularity that it is no more interesting than a bologna-and-cheese sandwich at the desk.

Newspaper people date this development from the Watergate period when the incredible became as routine as the weather forecast. This was followed by the CIA revelations, which put the public to sleep with sensational news breaks. Then came the disclosure that U.S. internal revenue agents had been getting drunk with government girls in motels to train themselves not to give away secrets under the influence of booze and sexual temptation, which was considered such a dull story that the papers scarcely played it at all.

Vice-President Nelson Rockefeller's resignation and subsequent flight to Japan, which had asked him to take over the country and become emperor, left most of the nation bored despite the splashy headlines.

I was in an Irish pub on Fifty-Seventh Street the night Rockefeller arrived in Tokyo and a colleague in gin said to the bartender, "It's always the same old news, Pat. Would you mind switching over to the Yankee game?"

The fall of China produced even less visible interest. "Well," I said to a cab driver that afternoon, "China has fallen."

"What hasn't?" replied the cabbie.

That was the day it finally occurred to me that the entire country had simply had too much news. But it still seemed possible that something might happen so outlandish, so absurd, so improbable that vast numbers would still read three or four paragraphs about it and possibly even discuss it at dinner.

And so, when the papers disclosed that President Ford had had Ronald Reagan crated in a box and shipped to Senator Barry Goldwater as a birthday present, I went back to my Irish pub to see how the customers were taking it.

"One fellow did mention it to me," Pat reported, "but all he said was, 'It's still business as usual in Washington, I see.' "

Around the newspaper office where I work it was a bad time. "Isn't there any news at all?" the managing editor asked one night when the presses were rusting silently.

"Just the usual," said the assistant managing editor. "Mother shoots 73 motorists on New Jersey Turnpike. One hundred largest corporations indicted in church poor-box thefts. Queen Elizabeth kidnapped by terrorists. Castro explodes first atom bomb."

"Stop," cried the managing editor. "You're putting me to sleep."

That was the night it started raining, you may recall. The interesting thing about the rain was that it fell all over the world, which was reported in the newspapers, which was probably why nobody thought the rain was particularly interesting.

The rain lasted 40 days and 40 nights, but long before the fortieth day the Secret Service had built an ark, put President Ford aboard and launched it on the Potomac.

When the rain stopped, the ark was gone. "What do you think of the ark's loss?" I asked a sandwich cutter on Ninth Avenue. "I don't follow the arks, myself," he said. "I'm a Mets fan."

It was obvious that the world had had more news than it could handle. On the day the papers finally reported the ark had been found on Mt. Everest and that President Ford had entered an ashram in the Himalayas to get away from Henry Kissinger, newspaper sales dropped to an all-time low. At the pub, Pat explained, "There's never any news anymore."

"No, Pat," I said. "There's too much news."

"It's one and the same thing," he replied, turning on the television. "Will you look at the Yankee game or watch the film clips of the House of Representatives being buried earlier today in a volcanic eruption.

"The Yankees? Pat, I'm tired of humdrum."

New York Times

FULLY GUARANTEED — GOVERNMENT INSPECTED
GRAIN FED PRAIRIE
BEEF-ON-SALE
AT THE

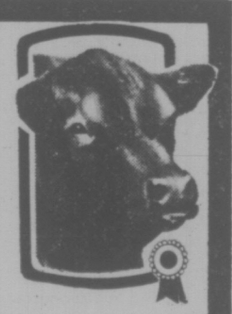

VICTORIA MEAT MARKET
625 Johnson St., 386-8491
and the
LANGFORD MEAT MARKET
732 Goldstream Rd., 478-9567

CHUCK STEAKS	CROSS RIB ROASTS	PRIME RIB ROASTS	RUMP ROASTS
77¢ lb.	1.07 lb.	1.37 lb.	1.47 lb.

GROUND BEEF 77¢ lb. In 30-lb. Lots 69¢ lb.
SIRLOIN AND T-BONE STEAKS lb. 1.87
ROUND BONE STEAKS 97¢ lb. In 20-lb. Lots 87¢ lb.

POULTRY FEATURES
TURKEY DRUMSTICKS 55¢ lb.
TURKEY WINGLETS 29¢ lb.

WIENERS
59¢ lb. In 10-lb. Lots 49¢ lb.

VARIETY SAUSAGE
• Garlic • Farmer • Ukrainian lb. 59¢ In 10-lb. Lots lb. 49¢

SPARERIBS Lean and Meaty 1.29 lb.
30-lb. STEAK PACK All Sirloins, T-Bones and Porterhouses lb. 1.79

FREEZER MEATS — ORDER NOW AT THESE LOW PRICES!

BEEF SIDES		BEEF HINDS		BEEF FRONTS	
1 Side	2 or More	1 Hind	2 or More	1 Front	2 or More
89¢ lb.	79¢ lb.	1.09 lb.	99¢ lb.	75¢ lb.	69¢ lb.

• Prices include cutting, wrapping and freezing.
• Prices effective while present stocks last.
• We reserve the right to limit quantities.

CONGRATULATIONS TO:
Mrs. M. Johnson, No. 10 - 840 Craigflower Rd.
and Helen Gibson, R.R. 2, Sooke Road
WINNERS OF $20 GIFT CERTIFICATE

Runway Landing for Space Ship

EDWARDS AFB, Calif. (UPI) — A wingless aircraft, forerunner of the next generation of space ships that will be flown to earth like airplanes, landed on a concrete runway for the first time Tuesday.

The X-24B landed without incident, slipping onto the main runway at this air force base north of Los Angeles in a 200-mile-an-hour glide. It was flown by John Manke, chief project pilot for the NASA Flight Research Centre.

In previous test flights, the X-24B landed on dry lake beds in the desert.

The 8,000-pound, triangular-shaped craft was launched from a B-52 at 45,000 feet. A short burst of its rocket motor kicked the X-24B to an altitude of almost 60,000 feet and a speed of 858 m.p.h., far below its top speed and altitude.

The landing followed the same procedure NASA expects pilots to use in returning to earth in the space shuttles and other reusable spacecraft of the 1980s. Manke brought the X-24B down in a steep 20-degree approach until he was only 1,000 feet above the runway, then put up the nose in a "flare" manoeuvre and glided in with the tail low.

The flight lasted seven minutes.

LITTLE 'BEHAVED WELL IN CELLS'

RALEIGH, N.C. (AP) — A Washington, N.C., jailer has testified that Joan Little was a co-operative prisoner before she fled the Beauford County jail, leaving another jailer dead in her cell.

George Ellis Tetterton was the 16th witness for the prosecution as the state sought to build a case around its claim that the 21-year-old black woman stabbed jailer Clarence Alligood in order to escape.

Tetterton, 64, a jailer in Beaufort County for 13 years, testified Tuesday that Miss Little was the only woman prisoner at the time of Alligood's death last Aug. 27.

Under cross examination, he said Miss Little behaved well while in the jail. "She always co-operated mighty nicely, the same way every day."

Meanwhile, Chief Justice Warren Burger of the U.S. Supreme Court refused to reinstate Morris Dees to Miss Little's defence team. Trial Judge Hamilton Hobgood removed Dees on July 30 after a witness accused him of asking her to tell a lie.

Burger gave no reason for turning down Dees' petition. A team of lawyers headed by former attorney-general Ramsey Clark told Burger there should have been a hearing before Dees was removed permanently.

Toy Shop
1834 OAK BAY AVENUE
598-3832
10:00 to 5:00
Mon. to Sat.

RED CARPET SERVICE SINCE 1919
Williams Quality Meats
795 FORT ST. 384-0525 384-0526
WE SELL CANADA GRADE A BEEF, LOCAL LAMB AND VEAL, FRESH POULTRY, DOMESTIC & IMPORTED CHEESE
Thursday, Friday, Saturday
OPEN 7:30-5:30 Mon.-Fri.
Boneless SIRLOIN STEAKS ..... 2.99 lb.
PORTERHOUSE STEAKS ..... 2.89 lb.
T-BONE STEAKS ..... 2.79 lb.
Grade A No. 1 and No. 2 FREEZER BEEF 100% Guaranteed
SIDES 180-lb. Ave. 99¢ lb.
HINDS 100-lb. Ave. 1.29 lb.
FRONTS 100-lb. Ave. 79¢ lb.

CIA Front Operations Profitable, Says Colby

WASHINGTON (UPI) — CIA Director William Colby insisted today the agency was careful with the taxpayers money and indeed had turned a profit on a couple of its front operations.

In a 26-page statement prepared for delivery for the select committee on intelligence in the U.S. House of Representatives, Colby elaborated on balky bureaucratic procedures required for running his agency, which he occasionally called a community.

But Colby explained he was not about to give many specific details because it could jeopardize the CIA's business.

He did disclose, however, that Air America had been a financially healthy front operation although now it is being liquidated and its net assets are being turned over to the U.S. Treasury.

The other profitable CIA firm "is a financial enterprise which enables the agency to administer certain sensitive trusts, annuities and insurance arrangements without attribution to the agency.

"It enables us to pay annuities to individuals whose links with the U.S. government must remain secret," he said. Colby's testimony made the CIA sound like a large manufacturer which produced "finished intelligence ... the product which goes to the customer."

But the nature of the product, its sources of raw material and its use required more "financial flexibility than the average government agency," according to Colby.

"We are confronted from time to time with requirements or opportunities of great urgency; if we are offered a document of tremendous intelligence value, we cannot tell the seller to return next year when we have had an opportunity to budget for it," he said. "And we cannot ask the Congress to vote a supplemental appropriation without attracting exactly the sort of unwelcome attention from abroad that we are anxious to avoid."

Colby added: "We cannot simply adhere to a rigid plan when the world around us is changing." He said the value of his agency was partly that it offered "some option between a diplomatic protest and sending the marines."

At the outset of the prepared testimony, Colby said he was willing to offer more details in executive sessions.

The 11-member panel, organized after a forerunner committee was abolished because of internal bickering, turned to subpoenas and closed sessions after its failure to get some classified matter. Tuesday, the group voted unanimously to subpoena a document that established the national security agency in 1952.

It also said it would subpoena a secret 1970 internal report on the military intelligence community.

Price Freeze Urged

WASHINGTON (UPI) — Nine members of the joint economic committee have asked President Ford to agree to a simple six months extension of current petroleum price curbs to allow time to negotiate a way out of surging gasoline prices.

★

Sen. Baker Break-In Baffles

WASHINGTON (UPI) — Sen. Howard Baker (R—Tenn.) says he is baffled as to why anyone would break into his home and not take anything.

But the FBI said it entered the burglary investigation Tuesday to see if any government property or documents were taken.

Baker, a member of the senate committee investigating the CIA and a member of the now-defunct Watergate committee, said he had no classified papers at his Washington home and that nothing appeared to have been taken.

Metropolitan police said the break-in occurred at the house near the naval observatory residence of Vice President Nelson Rockefeller between Monday afternoon and Tuesday morning while Baker was in Tennessee. The senator said they told him it was a "professional job."

Baker said he talked with an aide in Washington and "not a damn thing is missing."

30 Inch 3 Door Surface Mount MEDICINE CABINET
A super value for a truly fine bathroom medicine cabinet! Cabinet has full storage area behind the three individual mirror doors.
Reg. 53.95 ... $41.95

Shopmate by McGRAW-EDISON. 7¼" CIRCULAR SAW $29.95
Double insulated with burn-out protected, dynamically balanced 1.33 h.p. motor. Has lifetime lubricated bearings, built-in sawdust ejection chute, combination rip and crosscutting 7¼" blade. No. 2401.
Reg. 39.95 .....

Shopmate by McGRAW-EDISON. 2-Speed SABRE SAW $19.95
Has select hi-speed for cutting wood and compositions, low speed for metals. Bevel adjustment of 45 degrees, lifetime lubricated bearings, burn-out protected dynamically balanced vibration free motor. No. 2320 .....

Do-It-Yourself SPECIALS

Modern 55 C.F.M. BATH FAN
Eliminate odors fast with this modern convenient exhaust bath fan.
Reg. 9.95 $7.88

CERAMIC TILE
Mosaic in 1" Squares
Improve your bathroom, kitchen, bar, etc. with these beautiful grids of tile. These tiles come in 4 colors and are perfect for around your tub or shower, as countertops, etc.
Sq. Ft. 69¢

A Grade Reverse Trap TOILET
High quality quiet flushing reverse trap model in white. Buy now and add that extra bath. Seat extra.
Reg. 59.95 46.95

GSW Simplified Do-it-Yourself ROOF DRAINAGE SYSTEM
Heavy .025 gauge aluminum with baked on white or brown finish that offers years of blister free service. Carefree aluminum will not rust or corrode.
10' Eavestrough ... $4.49
10' Downpipe $4.29

Gleaming Chrome BATH ACCESSORIES
Soap and Grab $5.95
Recessed Paper Holder ... $4.95
24" Towel Bar $3.49

Leather Nail and TOOL POUCH
Handy leather pouch withstands tough abuse and is perfect for the do-it-yourselfer in your home. No. 1011 Reg. 9.95
$7.95

SWITCHES and RECEPTACLES
BROWN SWITCHES 30¢ ea.
BROWN RECEPTACLES 25¢ ea.
IVORY SWITCHES 37¢ ea.
IVORY RECEPTACLES 30¢ ea.

Sale Ends MON., AUG. 11 HURRY!

8" SWEDISH BALL ONLY $5.99

HOURS:
Mon. to Thurs. 8:30 to 5:30
Fri. 8:30 to 9:00
Sat. 9:00 to 5:00

2929 DOUGLAS
386-2921

Bring Your Plans or Ideas for FREE ESTIMATES

Thunderbird

We reserve the right to limit quantities.
Prices good through Monday, aug. 11, 1975

We Welcome Your Chargex
CHARGEX

Rebel Leader Citizen Again

people

WASHINGTOIN — In a quiet ceremony at the mansion **Robert E. Lee** abandoned 114 years ago to join the Army of Northern Virginia, **President Ford** Tuesday granted full U.S. citizenship to the Confederate general.

Flanked by a delegation of Virginians that included five direct descendants of the general, the president signed into law a resolution which posthumously restores full political rights to Lee. Ford said the resolution corrects "a 110-year oversight in American history."

CALGARY — Western Canada's first liver transplant patient was "progressing satisfactorily" and "eating normally" today, the Foothills Hospital reported. **Rod MacKenzie**, a 39-year-old rancher from Mountain View near Cardston in Southwestern Alberta, received the organ last Wednesday from a young Calgary girl who died in a traffic accident. A spokesman for the hospital said the next progress report on MacKenzie's condition would be issued Friday.

IOWA CITY, Iowa — Thirteen-year-old **Jay Price** is looking for his left arm. The eighth-grader left the articicial arm in a park and says he believes "some kids picked it up or a dog carried it off." Jay, who was born without an arm, said he got the articicial limb a year ago and frequently has misplaced it around his home.

OTTAWA — **Arthur Paul Blackburn**, a retired wing commander in the RCAF, died in hospital here Tuesday. Born in Aylesford, N.S., he had been an official at Ottawa headquarters of the Emergency Measures Organization since retiring from the air force in 1962.

CHICAGO — **James Jewell**, creator of The Lone Ranger radio program and other popular children's shows, died Tuesday. Jewell, 69, had been in hospital since Friday.

CHICAGO — Specialists at Illinois Research Hospital have diagnosed the illness of actor **Pat O'Brien**, 75, as severe exhaustion.

Hiss Can Resume Law Work

BOSTON — **Alger Hiss** can now resume the law career interrupted 23 years ago when he was convicted for perjury in the "Pumpkin Papers" case — the incident that initially propelled **Richard Nixon** into the national spotlight.

Hiss was disbarred in August, 1952, shortly after the conviction that landed him in prison for 44 months in the most celebrated Communist spy case of the turbulent Joe McCarthy era. He always has maintained his innocence.

The Massachusetts supreme court Tuesday ordered that Hiss be readmitted to practice law in the state.

Hiss, now 69, sells stationery supplies for a New York company, he applied for reinstatment to the bar last November.

John Dean and wife Maureen (right) chat with Robert Redford and Dustin Hoffman during filming of All The President's Men, best-selling book about the Watergate expose.

BANKS NOW A FUGITIVE

CUSTER, S.D. — American Indian Movement leader **Dennis Banks** was declared a fugitive Tuesday after he failed to appear for sentencing on riot and assault convictiions in connection with a 1973 court house melee. A bench warrant was issued for the arrest of Banks, one of the leaders of the occupation of Wounded Knee.

Poirot Killed Off

LONDON — **Hercule Poirot**, the renowned Belgian detective who unravelled knotty mysteries in 37 novels and series of short stories written by **Agatha Christie** is dead.

Poirot succumbed in Dame Agatha's novel, Curtain — subtitled Poirot's Last Case — which will be published Oct. 15.

"Poirot dies in the book, but we don't really want to say how, we want the readers to decide for themselves, otherwise it ruins the book for the readers," said a spokesman for the publishers.

Poirot's age was unknown at the time of his death, since he became famous only after his retirement from the Belgian police in 1904 and his first case was recorded in 1920.

Man Who Bombed Hiroshima 'Wouldn't Change Anything'

COLUMBUS, Ohio — The man whose plane dropped the atomic bomb on Hiroshima 30 years ago today says his only feeling that day was "to get on with the job."

It was on Aug. 6, 1945, that a B-29 bomber named the Enola Gay, piloted by **Col. Paul Tibbets**, left Tinian Island for Hiroshima to drop the first atmoic bomb used in warfare.

"I had no feeling that day, only to get on with the job," said Tibbets, now a vice-president of Executive Jet Aviation, a jet charter service. "But if the clock was turned back, I wouldn't change anything."

Nearly 80,000 men, women and children were killed in the bombing. Hiroshima, a city of 300,000, was wiped out.

He said the mood of the crew was "what you would expect under any wartime conditions. There was a certain amount of seriousness, and yet there was always someone who tried to brighten things."

The bomb was released just 15 seconds off target.

"If you had the ability to program it on a computer, I don't think it would have gone any better," he said.

One HOUR "MARTINIZING"®
CERTIFIES
THE MOST IN DRY CLEANING
Fresh as a flower in just one hour
8 LOCATIONS TO SERVE YOU

Re-tire with Woodward's

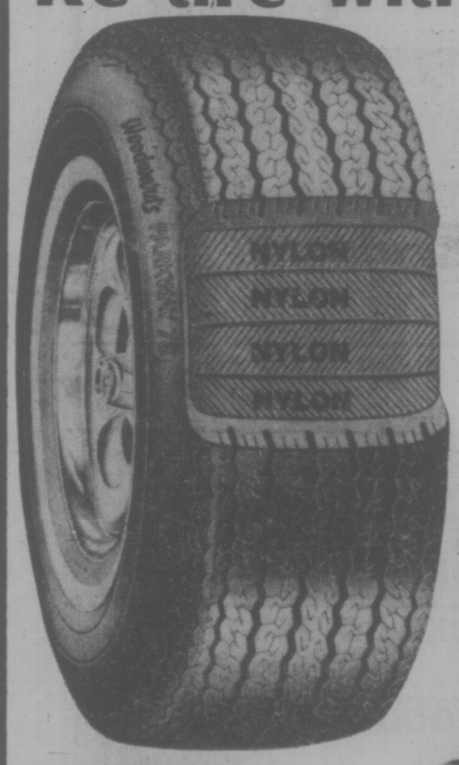

"Parkway 78" Whitewall Tires

Woodward's 4-ply DuPont nylon single whitewall tires offer the best value for this season's change-over. Equal to original equipment on new cars, they're designed to meet all government specifications. Lifetime road hazard warranty based on tread wear.

A78x13 Sale Price, Installed **23.88**

Size	Sale Price, Installed
600x12, A78x13	23.88
C78x13, B78x14	27.88
E78x14, 560x15	27.88
F78x14	29.88
G78x15, G78x14	31.88
H78x14, H78x15	33.88

"Safety Belt 140" Whitewall Tires

Woodward's modern belted "78" series whitewall tire is constructed of polyester and fibreglass to provide superior mileage, traction and handling over conventional bias ply tires. road hazard warranty based on tread wear.

A78x13 Sale Price, Installed **28.88**

Size	Sale Price, Installed
C78x14	32.88
D78x14, E78x14	33.88
G78x15	37.88
H78x14, H78x15	39.88
L78x15	46.88

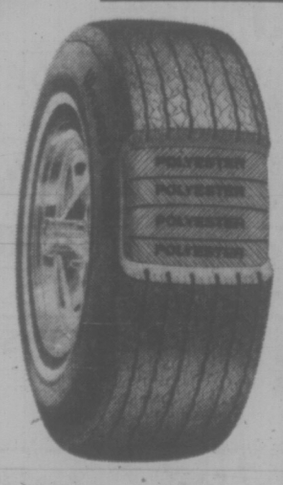

"Freeway 78" Whitewall Tires

Woodward's Premium 4-ply polyester cord whitewall tire has been especially developed for high speeds, providing smooth, quiet riding, no flat spotting, long mileage and excellent road stability. Lifetime road hazard warranty based on tread wear.

A78x13 Sale Price, Installed **25.88**

Size	Sale Price, Installed
C78x13, C78x14, E78x14	29.88
F78x14	31.88
G78x15	33.88
H78x14, H78x15	35.88

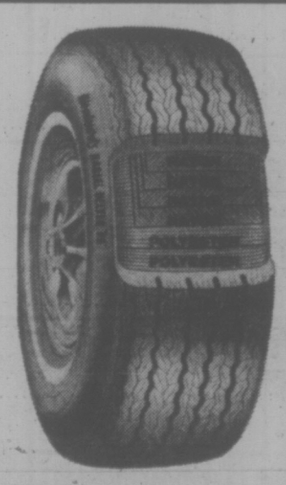

"Radial 70" Belted Whitewall Tire

Woodward's fat "70" series radial tire offers longer mileage, excellent traction and superior handling. 2 body piles of polyester give a smooth ride and 4 tough rayon belts keep the tread on the road. Radial tires also offer less rolling resistance for improved gas mileage.

165 SR 13 Sale Price, Installed **43.88**

Size	Sale Price, Installed
ER70x14	51.88
FR70x14	54.88
165 SR15	45.88
GR70x15	57.88
HR70x15	62.88
LR78x15	67.88

Trailer Wheels
4x8 TIRE AND RIM
Sale Price Complete
27.98

Michelin Tires
Follow the leaders!
Authorized sales and service at Woodward's.

Woodward's Auto Accessories

Woodwards' Mayfair, phone 386-3322.
Store Hours: 9:30 a.m.-5:30 p.m. Monday to Saturday.
Evening shopping Thursday and Friday til 9:00 p.m.

Woodward's

272 GORGE ROAD WEST, GORGE SHOPPING CENTRE

FAIRWAY DISCOUNT HOUSE

Prices Effective WED., THURS., FRI., SAT., AUG. 6, 7, 8, 9

LOW, LOW DISCOUNT PRICES!

WEEKDAYS 9-9 SUNDAYS 10-7

We Reserve the Right to Limit Quantities

Fresh Whole Gr. A FRYING CHICKEN lb. 77¢
Fresh CHICKEN BREASTS lb. 1.19
Fresh CHICKEN LEGS lb. 1.19
Fresh CHICKEN THIGHS lb. 1.29
Fresh CHICKEN DRUMSTICKS lb. 1.29
Fresh CHICKEN WINGS lb. 85¢

Farm Fresh Medium EGGS Gr. A 1.69
2½ Dozen Tray With $10 Order or Over — Limit 2½ Dozen

Campbell's TOMATO SOUP 10-oz. Tins 5 for 1.00

Sunrype APPLE SAUCE 14-oz. Tins 2 for 59¢

Martins Pure APPLE JUICE 48-oz. Tin 59¢

Freech Maid BLEACH 180-oz. Jug 1.19

Full Cut ROUND STEAK Canada Grade A Beef lb. 1.39

Boneless BARON of BEEF Canada Grade A lb. 1.49

Boneless RUMP ROAST Canada Grade A lb. 1.49

Canada Packers Whole or Shank Portion HAMS Ready to Serve lb. 1.09

Maple Leaf No. 1 BACON 1-lb. Pkg. 1.69

Canada Packers BARBECUE WIENERS lb. 69¢

Canada Packers Fresh CHICKEN LOAF By the Piece lb. 89¢

Imported Shoulder LAMB CHOPS lb. 79¢

York Brand MEAT PIES 3 for 3 for 1.00

100% Corn Oil MAZOLA 32-oz. Large Bottle 1.59

Carnation COFFEE MATE 16-oz. Jar 1.09

Tetley TEA BAGS 144's Pack 1.79

SQUIRREL PEANUT BUTTER 48-oz. LARGE TIN 1.89

Fresh Jumbo Size CANTALOUPE 3 for 1.00

Green Seedless GRAPES lb. 39¢

Local White Rose NEW POTATOES 10 lbs. 69¢

HI! NEIGHBOR! COME ON IN AND CHECK OUR FABULOUS ....

Summertime Savings

• CUT-UP • TRAY-PACK
• FROZEN • **BOILING FOWL** LB. **39¢**

VALUE Check'd√ MEATS

RIB STEAKS • CANADA GRADE 'A' BEEF • • Delicious Barbecued! LB. **$1.89**

•BONELESS **BARON OF BEEF** • CANADA GRADE 'A' BEEF • LB. **$1.99**

•BONELESS **RUMP ROAST** • CANADA GRADE 'A' BEEF • • Easy to carve LB. **$1.89**

BREAKFAST STRIPS • SWIFTS PREMIUM 1-LB. PKG. **$1.29**

SLICED CHICKEN LOAF • SWIFTS PREMIUM 1-LB. PKG. **$1.19**

SAUSAGE STICKS • SWIFTS PREMIUM SUMMER OR SALAMI 1½ LB. AVERAGE ea. **$1.89**

ICE MILK FOREMOST BIG DIP PALM BIG DIPPER 3-PINT CTN. **89¢**

VEGETABLE SOUP CAMPBELLS 10-oz. Tins **5 TINS $1.00**

APPLE JUICE MALKINS PURE CLEAR 48-OZ. TIN. **59¢**

PAPER TOWELS BETTER BUY 2 ROLL PKG. **89¢**

FRUIT DRINKS ALLEN'S ASSTD. 48-OZ. TIN **2 TINS 89¢**

PINEAPPLE NABOB SLICED CRUSHED TIBBITS 14-OZ. TIN **2 TINS 85¢**

CORNED BEEF HUTTONS 12-OZ. TIN **99¢**

KETCHUP HEINZ 32-OZ. BOTTLE **$1.09**

TOMATOES FORTUNE CHOICE 19-OZ. TIN **2 TINS 79¢**

BEANS WITH PORK NABOB 14-OZ. TIN **3 TINS 89¢**

SUNGOLD CRYSTALS ORANGE FLAVOR—8½ oz. **2 FOR 79¢**

JELLY POWDERS JELLO 3-OZ. PKG. **2 FOR 55¢**

POTATO CHIPS KRISPEE 8¼-OZ Pkg. **69¢**

BISCUITS WESTONS SWEET ASSTD. 14-OZ. PKG. **99¢**

MARGARINE FLEISCHMANN'S 2-LB. PKG. **$1.79**

EGGS GRADE A LARGE SIZE DOZ. **89¢**

INSTANT COFFEE COFFEE BREAK 10-OZ. JAR **$1.89**

GROUND COFFEE CHASE & SANBORN 1-LB. PKG. **¢1.09**

PET FOOD HUSKY 25½-OZ. TIN **3 TINS 89¢**

PET FOOD DR. BALLARD'S BURGERBITS 10-LB. BAG **$3.39**

BLEACH CALA 64-OZ. BOTTLE **59¢**

LIQUID DETERGENT JOY 24-OZ. BOTTLE **89¢**

BAR SOAP IVORY PERS. SIZE PKG. 4 **69¢**

SOAP POWDER TIDE 80-OZ. PKG. **$2.39**

COTTAGE CHEESE FOREMOST OR PALM CREAMED 16-OZ. CTN. **59¢**

FISH & CHIPS FRASER VALE COD 20-OZ. PKG. **95¢**

BATHROOM TISSUE CAPRI WHITE 6-ROLL PKG. **$1.09**

CRACKERS CHRISTIES RITZ 8-OZ. PKG **59¢**

GREEN GRAPES CAN. GRADE NO. 1 lb. **59¢**

LOCAL GROWN **CARROTS** CANADA NO. 1 **3 lbs. 29¢**

LOCAL GREENHOUSE **WHITE SPINE CUCUMBERS** CANADA NO. 1 **29¢ EACH**

GREEN ONIONS OR RADISHES **2 bunches 25¢**

• PRICES EFFECTIVE: WEDNESDAY, AUG. 6 TO SAT., AUG. 9.
• WE RESERVE THE RIGHT TO LIMIT QUANTITIES.

Shelbourne Plaza 2187 Oak Bay Ave. | Colwood Plaza 230 Cook St. | Sooke Village Cadboro Bay Village

SHOP-EASY FOODS

Early-Bird Taxpayers Won't Get Any Interest

Saanich council is standing pat on its decision not to pay interest for the period from June 30 to Aug. 15 to residents who paid their taxes early.

The due date for taxes was extended to Aug. 15 because of the three-month civic labor dispute.

At Tuesday's council meeting the mayor and aldermen considered a request by Carey Dawson of 1025 Inverness to make a press announcement advising taxpayers who paid in advance to deduct a further one cent for each dollar of advance payment for the 46 days between June 30 and Aug. 15. —

"It is most regrettable that you have such poor advisers on your staff," Dawson wrote Mayor Ed Lum. "But it is even more regrettable that they, and you, appear to think that the Saanich taxpayers are sub-intelligent or half-witted."

Lum said the only complaints he had received were from Dawson and his wife.

In a report prepared Tuesday, comptroller Roy Brought-on emphasised the payments would cost two or three times more to process than the amount which would be paid and that there had neen no provision made in the budget for this.

Questioned by the mayor, municipal solicitor Doug Patterson reported a bylaw permitted the interest to be cut off at June 30 but conceded the council could amend the bylaw if it chose.

"I have some sympathy with Mr. Dawson's point," Ald. Mel Couveller said. "But I understand there are some 4,000 or 5,000 parcels in the municipality that are prepaid to some extent. It would be a ridiculous situation to have some 5,000 $3 cheques floating about . . . some being framed for posterity."

Ald. Bill Campbell made the motion to stay with the June 30 cutoff date for interest, stating that Dawson's letter was "a very unfair request."

PLANNER SOUGHT

Saanich is going to advertise for a replacement for former municipal planner Tom Loney, who was fired July 23.

"The position will be advertised and there will be a competition to fill the position of planner," Mayor Ed Lum told the council Tuesday, adding the personnel committee will make the final recommendation to council.

The council appointed assistant planner Gil Laurenson acting planner until such time as a new one is found. Laurenson will also function as acting approving officer for Saanich under the Land Registry Act and the Strata Titles Plans Act.

Dave Deeprose was appointed acting assistant to Laurenson for the interim period.

Saanich Finally Cuts Lots

After months of bouncing the matter back and forth between committee and council Saanich has decided to reduce minimum size lots in most of Gordon Head from 8,400 square feet to 6,000 square feet.

Council Tuesday went back to the original minimum size lot requirement, leaving the 8,400 square feet requirement only in an area northeast of Tyndall and Feltham and a strip along Cedar Hill Road running as far north as Cedarglen.

Months ago council had raised the minimum lot requirement as an inducement for developers to contribute money for parkland.

They would have been allowed to develop 6,000 square foot lots if they paid into a parkland fund for the privilege.

Council abandoned this policy Tuesday after being informed by municipal solicitor Doug Patterson that the practice was probably illegal.

Acting municipal planner Gil Lauresson told council lowering requirements will produce 300 to 400 more lots in Gordon Head.

"I hope that with so many more lots the price will come down so that people can afford to build," Ald. Fred Severson said.

He was told by Ald. Roy Wootten that a developer had cautioned the lands, planning and housing committee that they could not expect prices to come down as a result of the smaller lots.

The move would only help keep prices from going still higher.

Wootten, who with Ald. Mary Casilio, voted against lowering the size requirement, was unsuccessful in getting the matter tabled.

Wootten wanted to have the decision delayed because of the absence of Ald. Sandy Noel, whom Wootten said felt strongly on the issue of retaining larger lots.

CP Air Seeking To Slash Fares

VANCOUVER (CP) — CP Air has applied to the government for permission to lower air fare rates by 20-to-30 per cent during off-peak periods, Ron Keither, spokesman for the privately-owned airline, said Tuesday.

Keither said if the application is approved it would be effective between Sept. 8 and Dec. 31 this year and would affect standby passengers (for example, those travelling youth fare) during periods such as weekends when there are fewer passengers.

John Gilmer, president of the airline, said CP Air is following Air Canada, a crown corporation, which said last week it intends to seek a 20-to-30 per cent decrease in prices.

Gilber, attending the second Canadian World Conference on Aerospace and the Community of Man, said Air Canada's decision to apply for reduced fares is predicted on the assumption that lower air fares will induce more people to fly.

He said, however, instead, the new passengers probably will not materialize and passengers who normally use commercial airlines will adjust their flying schedules to take advantage of reduced fares.

The reduction would probably result in greater losses for the two companies, he added.

Air Canada announced last week that it may lose as much as $25 million this year and Gilmer said CP Air expects to lose $3 million to $4 million this year under the current fare structure.

He told representatives from the International Civil Aviation Organization attending the conference here, that the prospect of continued losses or inadequate financial returns poses a serious threat to the survival of the air transport industry.

The private sector will not pay for the upkeep of aircraft fleets and essential equipment unless airlines can be assured of a sound return on investment, he added.

"Under these conditions I believe government has an urgent responsibility to assist the airlines and certainly to refrain from further stifling them with unreasonable charges and taxes," said Gilmer, adding that his chief complaint against government is about the charges levied for use of airports and supporting navigation services.

Between 1970 and today such user charges have more than doubled to $520 million a year, he added.

SINAI PACT HOPES HIGH

JERUSALEM (UPI) — Israeli government sources in their most optimistic report on the Israeli-Egyptian negotiations said tonight that the two countries were closer to an interim peace agreement than they have been in weeks.

"I dare say I'm optimistic now," one government source said.

The latest Egyptian reply to Israeli proposals for an interim agreement permitting further disengagement in the Sinai Desert were transmitted to Israeli Ambassador Simcha Dinitz in Washington Tuesday night by Secretary of State Henry Kissinger.

Israeli newspaper have speculated that agreement was so close that Kissinger might resume his Middle East shuttle diplomacy this month in hopes of wrapping up the agreement.

Despite an optimistic outlook on the Sinai front, there was new violence on the Israeli-Lebanese frontier for the third consecutive day.

A Palestinian guerrilla spokesman in Beirut said guerrilla forces drove off an Israeli gunboat which approached the South Lebanon coast near the refugee camp of Rashidiyeh. He also reported rocket attacks on two Israeli border settlements.

The Israeli army ratio's diplomatic correspondent said while nothing final has been agreed on, "it seems that the differences can be straightened out."

Columbia Probe 'Still Alive'

Plans for an inquiry into the Columbia River Treaty have not been abandoned despite the long delay, Resources Minister Bob Williams confirmed today.

"We have had a particular person in mind as the commissioner, who is occupied now — that is the problem we've had," the minister said in an interview today.

The inquiry was promised more than four months ago and some Opposition members have charged the government has no plans to carry out its promise.

But Williams said a royal commission will be established although he could give no definite time for its inception.

Controversy over the treaty, which led to the construction of three major dams on the Columbia, erupted during the early part of the spring session of the legislature following CBC documentary on the international agreement signed while the Social Credit Party was in power.

According to the documentary, cost overruns of the hydro-electric dam projects were discussed by a secret B.C. Hydro committee charged with the task of recommending ways to allocate those additional costs.

Cure Yarn 'Implausible'

A news story from London, England, two weeks ago which quoted a British doctor as saying he has found both the cause and cure for rheumatoid arthritis has been described as "implausible."

The story caught medical spokesmen in both Britain and North America by surprise and an American doctor, reviewing the situation, cautions there is nothing for arthritis patients "to get excited about."

The Associated Press story reported Dr. Roger Wyburn-Mason of London saying he has found reheumatoid arthritis is caused by a protozoal infection and it could be treated with a drug called Clotrimazole.

A publication of the Arthritis Foundation in New York, commenting on the story, said British specialists know of no reports by Wyburn-Smith in the medical literature dealing with rheumatic disease and the story about his claims appears not to have been published in English papers.

Arthiritis researchers have been looking for an infective agent, including protozoa, as the possible cause of rheumatoid arthiritis for years without success, says the publication.

The foundation and American specialists will look further into Wyburn-Mason's claims to assess their validity.

Clotrimazole is used in the U.S. for treating fungal infections of the skin and is a prescription drug applied externally. The oral form, manufactured by the Bayer Co. in Germany, is not available in the U.S.

The foundation's publication says the manufacturers of clotrimazole say they have never found it to have any antiprotozoal activity.

"The claims reported to have been made by Dr. Wyburn-Mason sound implausible to begin with," says Dr. Emmanuel Rudd, consulting medical director of the Arthritis Foundation.

He added the announcement "is certainly premature, although no possibility should be ignored. We will look further into it. In the meantime, there is nothing for arthritis patients to get excited about."

Arran House
545 Rithet St.
Luxury Condominium Suites
1, 2 or 3 bedrooms, some suites with fireplaces, 1½ bathrooms, kitchen with 30" self-clean range, 14 cu. ft. frost-free fridge, garbage disposal, dishwasher, your own washer dryer lockers plus ample in-suite storage. EXTRA LARGE BALCONIES.
From $38,400
VIEW 2-4:30 7 DAYS A WEEK
6:30-8:30 MON. THRU SAT.
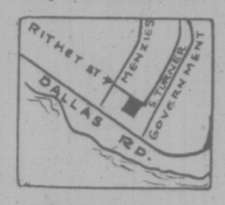

Whyte & Gower
OAK BAY PROPERTIES LTD. 2227 OAK BAY AVE.
Exclusive Agents: Victoria's Leading Condominium Brokers: Call 592-2407
Built by J. Fitterer Builders Ltd. 388-7433, 598-1223

COMPARE
Clarence House

139 Clarence St.
(between Simcoe and Niagara)
- Magnificent sea view
- All are corner suites
- Guest suite
- Swimming pool, sauna, swirl pool, card room
- Undercover parking
- Ample storage facilities
Deluxe 2-Bedroom Condominium Suites $51,000 to $76,000
EXCEPTIONAL VALUES
TRADE YOUR PRESENT HOME
SO WE MAY OFFER YOU A GUARANTEED SALE
OPEN DAILY 1 to 4:30 (Except Sunday)
EVENINGS 6:30-8:30
Call 592-2407 — EXCLUSIVE AGENTS
Whyte & Gower
OAK BAY PROPERTIES LTD. 2227 OAK BAY AVE.
"Victoria's Leading Condominium Brokers"

NOTICE!
mandel
FLOORCOVERINGS
Will be..
CLOSED THURSDAY, AUGUST 7th
TO PREPARE FOR THEIR HUGE 6TH BIRTHDAY CARPET EVENT!
"The biggest event in their history!"
IMPORTANT!
See Mandel's Super 8-Page Flyer
It has Lucky Numbers that are Worth over $30,400.00 in Mandel Money
mandel FLOORCOVERINGS ON DOUGLAS OPPOSITE WOODWARDS
OPEN 7 DAYS A WEEK TIL 9P.M. 382-8276

what's new
what it does
for you
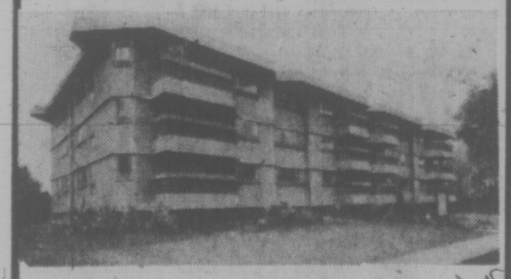
If you're still of two minds, come and linger awhile. See the features to be had, so you too can enjoy the "Free Life" to be found at
1145 HILDA ST.
(just off Cook)
Open Daily 1 to 9 p.m.
Hostesses on duty 1-4 Sun.
- 2 Bedrm., 1½ bath
- Walking distance to Beacon Hill Park
- Maintenance-free worries

COME NOW AND JOIN OUR LIST OF VIPs
$39,500 to $44,900
KNOWLES REALTY LTD.
Bill Knowles 656-3779 384-8101 Greta Hoffmeister 592-6372

THE BUDGET-CONSCIOUS COOKIE!

Over 90 Dare cookies at a budget price.
Oatmeal, Fudge, Ginger—three favourite cookies at a remarkably low-price. A pound and a half of Dare quality cookies in an easy-storing *re-closeable box*
Every cookie is made with real oatmeal, real ginger, or real cocoa for the kind of quality that made Dare famous.
Try 90 of them soon. You'll surprise your cookie budget!
Dare
Use this Dare coupon now!
10¢ Surprise your budget even more!
Save 10¢ on one of these three new Dare cookies.
To the Dealer: Dare Foods Limited will reimburse you 10¢ plus 5¢ handling provided you and your customer have complied with the terms of the coupon offer. Any other application constitutes fraud. Invoices showing your purchases of sufficient stock to cover all coupons redeemed must be shown on request. All coupons become the property of Dare Foods Limited. Mail redeemed coupons to Dare Foods Limited, P.O. Box 3000, Saint John, New Brunswick E2L 4L3

Offer expires December 31 1975
10¢

TORONTO MARKET TRADING

In addition to Canadian Press stock reports, bond and mutual fund prices, market quotations also are supplied by the following firms or agencies: Investment Dealers' Association of Canada, Richardson Securities, Royal Bank of Canada, Pemberton Securities, A. E. Ames & Co., Annett Mackey Ltd., Bongard Leslie & Co. Ltd., and Vancouver Stock Exchange.

TORONTO 1:40 P.M. STOCKS
Distributed by CP
Toronto Stock Exchange—Aug. 6
Quotations in cents unless marked $. z—Odd lot, xd—Ex-dividend, xr—Ex-rights, xw—Ex-warrants. Net change is from previous board-lot closing sale.

Stock	Sales	High	Low	1:40 p.m.	Ch'ge
		A and B			
A.G.F.M	413	190	190	190	
Abby Glen	8725	400	400	400	
Aby Gln w	1500	125	125	125	
Abitibi	2570	10334	10½	10⅜	
Abitbi 7½p	z30	38⅜	38¼	38¼	
Abit 10	490	49¾	49¼	49¼	
Acklands	1030	16¼	16¼	16¼	+ ⅛
Acme Gas	z75	9	9	9	
Acres Ltd	300	9½	9½	9½	
Agnico E	4100	5⅝	5⅜	5⅜	— ⅛
Akaitcho	1000	160	155	155	— 5
Alt East G	3900	7⅛	7	7	— ⅛
Alta Gas A	46533	12?⅛	12½	12¾	
Alta G C p	z30	52	52	52	
Alta G D p	z5	134	134	134	
Alcan	8470	23⅜	23⅜	23⅜	— ⅛
Algo Cent	150	13?⅛	13⅛	13?⅛	— ⅛
Algoma St	2020	27⅜	27¼	27⅜	+ ⅛
All-Can B	2600	270	260	260	—10
Alminex	600	5⅝	5¼	5¼	— ⅛
Am Bonza	1900	255	251	255	— 5
Andres W	300	11	11	11	+ ¼
Ang CT 315	150	31	31	31	
Ang U Dev	1200	102	100	100	+ 1
Aquitaine	238	21?⅜	21?½	21?½	
Args 260 p	100	27?¼	27?¼	27?¼	
Asamera	2600	9⅜	9⅛	9¼	— ⅛
Asbestos	362	20?¼	20⅛	20¼	+ ⅛
Ashland pr	100	18?½	18?½	18?½	—1?½
Atco A	200	20?⅛	20⅛	20⅛	— ⅛
Autolec I	300	5⅝	5¾	5¾	— ¼
Ato Hard A	600	$12	12	12	
BC Sugar A	100	20?¼	20¾	20¾	
BP Can	560	13	12?⅛	13	
Bad Boy	700	490	485	485	
Banister C	800	8?½	8½	8½	— ¼
Bank BC	102	16?¼	16¼	16¼	
Bank Mtl	3587	16?⅛	16½	16⅝	+ ⅛
Bank N S	475	44?¼	45¼	45¼	— ¼
Bankeno	500	182	182	182	+ 2
B Cdn Nat	200	15?⅞	15?⅞	15?⅞	— ⅛
Barex	1200	10½	10½	10½	— ½
Barry Expl	500	55	55	55	+ 4
Beaver L pr	z15	25?½	25½	25½	
Becker B p	100	6?⅞	6?⅞	6?⅞	
Bell Canad	4691	44?¼	43?⅞	43?⅞	— ⅛
Bell A pr	z8	34?½	43¾	43¾	
Bell B pr	100	44	44	44	— ⅛
Bell C pr	105	25?¼	25?¼	25?¼	— ⅛
Bell D pr	250	44?½	48⅜	48⅜	— ⅛
Bell 2.28	950	26?¼	26⅛	26⅛	
Bl Hawk	z100	35	35	35	
Blakwod A	200	6?½	6½	6½	
Block Bros	600	325	325	325	—15
Border C	250	192	192	192	— 3
Bovis Cor	z9	127	127	127	
Bow Valy	14065	15	14?⅛	14?⅛	
Bramalea	10750	5?⅜	5⅛	5⅜	+ ⅛
Brameda	7117	85	84	85	+ 2
Brascan A	1980	12?⅛	12¼	12?⅛	
Brenda M	200	420	420	420	—10
BC Forest	500	17?⅛	17?⅛	17?⅛	+ ⅛
BC Phone	600	10?⅜	10?⅛	10?⅜	
BCPh 1956	z5	5?½	45½	45½	
BCPh 6 pr	z12	5?⅜	5?¼	5?¼	
Brunswk	3000	410	405	410	
Bulora Cor	3100	90	90	90	
Burns Fds	800	9?	9	9	— ⅛
		C			
CC Yachts	300	26?⅛	26?⅛	26?⅛	
CAE A	200	9?½	9?½	9½	
CFCN	300	6?½	6½	6?½	— ⅛
Cad Fry	1733	11?¼	11¾	11?¼	— ¼
Cal P 4 p	z10	39?¼	39¾	39¾	
Cam Mine	14200	59	56	56	— 2
Camflo	725	13?⅛	13¾	13?⅜	— ⅜
C Chlb A	1400	410	410	410	— 5
Campau A	1550	5?½	5½	5½	+ ⅛
Can Cem L	100	11?⅛	11?⅛	11?⅛	+ ⅛
C Nor West	17688	425	400	405	—20
C Pakrs C	150	20?½	20½	20½	
C Safway p	z10	8?9¼	79¾	79¾	
Cs Pete	15525	235	226	228	— 4
C. Tung	2500	335	325	335	+10
Cdn Cel	100	490	490	490	
C. Curtis	1000	50	50	50	
C Ex Gas	1500	325	325	325	
C Homestd	1075	5?⅛	5	5⅛	
C Hydro	310	6⅝	6¾	6¾	
C Imp Bank	7050	25?½	25⅜	25⅜	
C Ind Gas	4300	8?⅛	7	7⅛	
C.I.L.	600	22?¼	22	22	
C Manoir	600	385	385	385	—10
C Marconi	500	415	415	415	+ 5
C Merrill	700	485	465	465	
CP Inve	10740	16?⅛	16½	16⅝	— ⅛
CP Inve pr	327	$32	33	33	— ⅝
CP Ltd	15160	14?⅜	14¼	14⅜	— ¼
C Reserve	100	265	265	265	+ 5
Cdn Sup O	550	$37	37	37	— ½
Cdn Tire	150	47?½	47½	47½	+ ⅛
Cdn Tire A	6111	$50	50	50	
C Utilties	138	9?⅛	9⅛	9⅛	— ⅛
CU 10¼	200	25?¼	25¼	25¾	— ¼
C Util w	500	215	215	215	
CWN 5½ p	z50	10?¾	10¾	10¾	
Canbra	100	325	325	325	
Canron	740	18?⅛	18¼	18¼	
Carl OK	3500	261	260	261	+ 1
Carl B p	270	21?¾	21?¾	21?¾	
Cassiar	1850	$6½	6⅜	6⅜	— ⅛
Cassidy-L	400	405	405	405	
Catelanese	800	480	470	470	—15
Cent Pat	500	100	100	100	— 5
Chib Kay	500	13½	13½	13½	
Chieftan D	1200	$9	8⅞	9	— ⅛
Chrysler	5000	12?½	12	12?⅛	— ¼
Coch Will	1000	73	72	72	— 1
Cockfield	200	430	430	430	+25
Coin Lake	1000	14	14	14	
Cominco	950	3?1⅜	31?⅜	31?⅜	+ ⅛
Com Cap	1075	279	279	279	+ 4
C Holiday I	320	355	355	355	— 5
Comtech	700	360	360	360	—15
Conlegas	700	97	97	97	+ 1
Con Bath	z35	26?⅜	26?⅜	26?⅜	
Con Bath p	100	15?½	15½	15?½	
Con Bldg	2010	285	280	280	
Con Fardy	5700	223	222	222	+ 1
C Durham	1000	48	48	48	— 1
C Morgen	1000	42	42	42	
C. Rexspar	2000	54	54	54	
Con Distrb	1000	385	380	380	— 5
Cons Gas	3330	13?⅛	13	13?⅛	+ ⅛
Con Gas A	z25	$62	62	62	
Con Glass	z50	12?¼	12¾	12¾	
Conwest	400	320	320	320	— 5
Coscka R	5900	325	315	320	
Cosfin R w	500	325	325	325	+15
Courvant	3000	10	10	10	
Craigmt	150	430	430	430	
C Zelrbe A	z25	5?⅞	17?⅛	17?⅛	
Crow Nest	225	531	31	31	
Crush Intl	1250	8?⅛	8¾	8?⅛	+ ⅛
Cuvier M	5400	107	100	100	— 7
Cyprus	800	9?¼	9	9?⅛	+ ⅛
		D	to	G	
Daimy A	100	9?¼	9¼	9¼	
Daon Dev	200	9?⅛	9¼	9⅛	— ⅛
Decca R	400	390	390	390	+ 5
Delta Ben	100	260	260	260	—15
Denison	3560	5?⅝	5?¾	58	— ⅛
Dicknsn	355	8?¼	8⅛	8⅛	— ¼
Discovry	100	142	142	142	+ 2
Dome	710	4?⅞	47¼	47¼	—1¼
Dome Pete	7950	2?8⅛	27⅞	27⅛	— ⅛
D Bridge	745	$25?⅛	25¾	25¾	— ¼
Dofasco A	2825	25?¼	25¾	25¾	
Dofasco p	z20	$53	53	53	
D Scotish p	200	$21?¼	21¾	21¾	
Dom Store	4060	$16½	16½	16½	+ ⅛
D Textile A	400	$8⅝	8¾	8¾	+ ⅛
Domtar pr	400	$11?⅛	11¼	11¼	— ⅛
Donlee M	100	425	425	425	
Dover Ind	z40	$23	23	23	
Dr, Mc C A	1900	$14?⅛	14	14	— ½
Dunde Pal	2000	35	35	35	— 1
Dunrale	z183	11	11?	11	
Du Pont	25050	$19?¼	19¾	19¼	— ⅛
E-L F In w	500	100	100	100	
East Mal	1587	360	350	350	—10
East Sul A	1700	165	165	165	— 1
Eddy Mtch	875	$29	29	29	
Electro A	700	6?⅝	6⅞	6¾	+ ⅛
Emco	300	8	8	8	+ ⅛
Emco w	100	320	320	320	— 5
Exquisite	600	225	210	225	+10
Exfndcar	200	5?¼	5¾	5¾	
Falcon C	1275	6?⅛	6¾	6⅞	+ ⅛
Falcon	1825	$34?½	33½	34½	+ 1
Fed Ind A	800	5⅝	5	5	
Fed Pion	750	$20?½	20	20?½	— 1
F City F wt	200	300	300	300	
Foodcrp Lt	1600	245	245	245	
Ford Cnda	z60	$79	78?¼	78?¼	
Francana	100	9?½	9½	9½	
Gaz Metr	500	56	6	6	— ¼
Gaz M 66w	500	25	25	25	— 3
Gen Baker	100	450	450	450	+25
GMC	1002	$51½	51	51	— ⅞
Genstar L	590	$19?⅛	19½	19?⅛	+ ⅛
Gnstar L w	1200	5?⅜	5¼	5¼	
Gesco Dis	200	325	325	325	
Gnt Masct	1000	62	62	62	+ 1
Gibraltar	4220	5?⅜	5¼	5¼	— ⅛
Gt Oil Sds	7100	5?⅜	5⅜	5⅜	— ⅛
G L Nickl	500	52	52	52	— 7
Gt W Life	200	$57	57	57	— ½
Gt West S	5625	8?⅛	7?⅛	7?⅛	+ ⅛
G West wt	1000	250	250	250	
G Goose A	100	400	400	400	
Greyhnd C	z200	38	38	38	
Greyhnd	1315	18?⅛	18½	18½	
Guar Trst	533	6?¼	6⅝	6¾	
Guard Cap	1000	325	325	325	+15
Gulf Can	765	$30	29?⅝	29?⅞	
Gulfstrem	1500	19	19	19	
		H	to	L	
H Group	100	5?¼	5¼	5¼	
Hand Chm	200	56	6	6	— ½
Hardee	2200	110	110	110	— 1
Hard Crp A	500	5?⅛	5½	5½	— ⅛
Hard Crp C	300	450	450	450	—50
Harris J S	100	470	470	470	— 5
Hawker S.	500	6?⅛	6⅞	6⅞	— ⅛
Hayes D A	285	6?⅛	6⅜	6¼	+ ⅛
Hollinger A	585	$30?⅛	30⅛	30⅛	+ ⅛
Homco A	100	260	260	260	
Home A	6016	$27	26?½	26?⅛	— ½
Houston O	400	143	143	143	
Howdn DH	2000	5?⅞	6½	6?⅛	— ⅛
Hud Bay A	450	$20?⅛	20	20?⅛	
H Bay Co	1901	$17?½	17¼	17?⅛	+ ⅛
HB Oil Gas	1352	$29?½	29	29?½	
Huron Erl	z77	$24?⅛	23?½	24?⅛	
Hum Eri 7¼	600	$22?⅛	22	22?⅛	
Husky Oil	125	$18?¼	18¼	18¼	
Hydra Ex	5500	48	46	46	— 2
IAC	1320	$18?¼	18⅛	18⅛	
Iso	1300	101	101	101	—?1
ITL Ind	300	105	105	105	+ 5
ITL Ind pr	200	9?¾	9¾	9¾	— ⅛
IU Int	2550	5?1⅛	11?⅛	11?⅛	— ⅛
IWC Com	500	180	180	180	
Imasco A	475	$31½	31¼	31⅛	
Imp Oil A	6479	$26?¼	26½	26?¼	+ ⅛
Indal Can	300	5?2⅛	12	12	— ⅛
Indusmin	100	$7?⅛	7⅛	7⅛	
Inter-City	400	465	465	465	+15
Intrmetco	300	$7?¼	7⅛	7⅛	— ⅛
IBM	111	$192½	191	191	
Int Mogul	100	330	330	330	— 5
I Mogul A	100	$8	8	8	
Inco A	3911	$26?⅛	26⅝	26½	— ½
Int Obaska	6000	14	13	13	— 2
Interpool	550	$15?⅛	15⅛	15?⅛	
Intpr Pipe	1425	$13¼	13⅛	13¼	+ ⅛
Int Pipe w	900	121	120	120	— 5
Ipsco	z20	$15?⅛	15?⅛	15?⅛	
Inv Grp A	525	5?⅜	6¼	6⅜	
Iron Bay T	200	5?⅛	5⅜	5⅜	+ ⅛
Jannock B	z28	$11?½	11½	11½	
Joutel	6050	32	32	32	+ 1
Kaiser Re	1200	$11?⅜	11?⅜	11?⅜	— ⅛
Kaiser wt	700	5?⅛	8⅛	8⅛	
Kam Kotia	9100	85	83	85	— 4
Kaps Tran	300	285	285	285	— 5
Korr A A	1900	$13?⅛	13	13	— ⅛
Kottler w	5000	18	18	18	
Labatt A	640	$18?⅛	18½	18?⅛	+ ⅛
Lab Min	160	$28?⅛	28?⅛	28?⅛	+ ⅛
Lacanex	150	130	130	130	
L Shore	1000	305	305	305	
Lambd M	400	105	105	105	
Lamb M A	500	100	100	100	— 5
Laurasia	1500	57	57	57	
Leigh Inst	1040	260	259	259	+ 4
Leons Frn	100	5?⅛	8¼	8¼	
LL Lac	444	155	155	155	— 2
Lob Co A	5140	$5½	5½	5½	+ ⅛
Lob Co B	1100	$5½	5½	5½	— ⅛
Lochiel	9400	135	120	125	— 9
Loeb M	z1	300	300	300	
Lost River	4500	340	315	340	+20
Lylton M	z100	87	87	87	
		M	to	O	
MDS Helth	200	219	217	217	— 3
MICC	500	$11	10?⅛	10?⅛	— ⅛
MTS Inter	1000	33	33	33	— 1
MH Cable	3000	9	9	9	
Maritime	z68	$15?⅛	15⅛	15⅛	
Mass Fer	6320	$15?⅛	15½	15½	— ⅛
Mas F 2.50	300	$25?¼	25?¼	25¼	— ⅛
Mattgmi	300	$16	16	16	
Mc Adam	1000	43?½	43?½	43?½	—1?½
Mc Intyre	z5	$45?⅛	45?⅛	45?⅛	
Meta Uran	17500	18	17	18	+ 2
Met Trust	z1	$15	15	15	— 2
Midcon	300	100	100	100	— 5
Midrim	z100	9?½	9½	9?½	
Mindamr	500	19?½	19½	19¼	— ⅛
Minrl Res	600	97	97	97	+ 2
Molson A	175	$23?⅛	23?⅛	23?⅛	+ ⅛
Molson B	200	$19	19	19	— ⅛
Moore	5125	$48?½	48	48	— ⅛
Multi-Mi	z100	35	35	35	
NBU Mine	1900	250	250	250	— 5
NSI Mark	7000	150	140	150	+ 5
NaCnFs I	1300	5?⅛	7	7	— ⅛
Nat Pete	2200	38	38	38	
Nat Sea A	200	9?½	9½	9?½	— ⅛
Neonex	300	180	180	180	
NB Tel	z58	$12	12	12	
N Kelore	5000	20?½	20½	20?½	+ ½
N Provid D	15200	30	29	29	+ 2
Newco Fin	501	58?½	8½	8½	
Newconx	400	380	380	380	—20
Noranda A	3035	$36?¼	36	36?⅛	
Norbaska	1600	34	34	34	—1
Nordair L	1100	240	225	240	+38
NC Oils	1840	495	495	495	— 5
Nor Cll G	4510	$10?⅛	10	10?⅛	+ ⅛
Nor Elect	4750	$30?⅛	30	30?⅛	— ⅛
Ne Bell w	2650	$9?½	9⅜	9½	+ ⅛
Nowsco W	100	$21	21	21	
Nu-Wst A	950	$10?½	10⅜	10⅜	— ⅛
Nufort Res	1500	18	18	18	+ 2
Numac	500	$10?⅜	10⅜	10⅜	
OSF Ind	z35	310	305	310	
Oakwood P	2500	83	82	83	— 2
Obrien	1500	69	68	68	— 4
Ocelot Ind	100	6?⅜	6⅝	6⅜	— ⅛
Ontario Tr	200	400	400	400	+10
Orchan	2600	235	230	230	
Oshawa A	650	5?⅜	5⅛	5⅛	
Oshawa w	z300	23	23	23	
		P	to	S	
Pac Coper	1000	65	65	65	
Pac Pete	2300	21?⅛	21½	21½	— ⅛
Paloma P	100	180	180	180	+ 8
Pamour	z10	6?⅛	6½	6½	
Pan Centr	6400	135	135	135	+-5
Pan Ocean	3419	11?⅛	11⅛	11⅛	— ⅛
PanCan P	2360	15?¼	15?⅛	15?¼	+ ⅛
Pe Ben Q	700	350	350	350	
Pembin A	800	365	365	365	
Pembin B	z50	365	365	365	
Penniant	3800	255	250	250	
P Dept S	2500	8?⅛	8½	8½	
P Jewl A	200	56	6	6	
Peyto Oils	1200	390	380	380	—10
Phillips Cb	200	10?⅛	10⅜	10⅜	
Pine Point	250	$30	30	30	— ⅛
Pitts C	100	57	7	7	
Place G	3050	35	35	35	
Placer	9400	19?⅛	19	19⅛	
Plysr 840	300	$24?¼	24?¼	24?¼	
Pow Corp	700	$9	9	9	
Pre Cable	200	5?⅛	6¼	6⅛	— ⅛
Preston	589	5?⅛	15	15	
Price Co	828	$16	15?¼	16	
Puma P w	1000	25	25	25	— 1
Pure Silv	200	278	278	278	
QCI Ind A	200	224	222	224	+ 1
Quasar Pet	100	285	285	285	— 5
Q Mattgmi	1000	36	36	36	+ 2
Que Sturg	500	330	330	330	+ 3
Quenswer	900	150	150	150	+10
Radiore	1000	17	17	17	+ 2
Ram	300	225	225	225	
Ranger	950	$17?½	17?⅜	17?½	— ⅛
Rayrock	1000	85	85	85	— 5
Redpath A	100	$23	23	23	— ⅛
Reed Pap A	950	$22?⅛	22?⅛	22?⅛	— ⅛
Reed Oslr A	120	5?6½	6½	6½	
Reich wt	200	5?12⅛	12⅛	12?⅛	— ⅛
Repub Res	500	50	50	50	
Revelstk	200	5?8⅛	8⅛	8⅛	
Revhu Prp	3100	92	92	92	+ 1
Rio Algom	328	$31?⅛	31	31	— ⅛
Rutland	100	5?6⅞	6⅞	6⅞	— ⅛
Roman	1700	$15	14¾	15	+ ⅛
Ronald Fd	500	$12	12	12	—-⅛
Royal Bnk	2540	$33?⅛	33½	33½	— ⅛
Royal Tr A	225	$23?½	23½	23½	+ ⅛
Ryl T E M	400	$10?⅛	10¼	10¼	
Russel H	100	$10?⅛	10⅜	10⅜	
S/L Corp p	z70	$9?	50¼	50¼	
Scot Lasal	500	190	190	190	—15
Scot Paper	200	$21½	21½	21½	— ½
Scot York	500	255	255	255	
Seagram	1818	$31½	31⅜	31⅜	— ¼
Shell Can	1598	$16?⅛	16½	16?⅛	+ ⅛
Sheperd P	100	260	260	260	— 5
Sherritt A	2470	5?⅞	7¼	7¼	
Silvrnq	5000	29½	28	29½	— ½
Silverwd A	200	5?⅜	8⅛	8⅛	— ⅛
Simco Eri	200	250	250	250	+ 5
Simpsons	47885	5?⅞	8⅜	8⅜	
Simpson S	390	$10?⅜	10⅜	10⅜	— ⅛
Sklar M	100	290	290	290	—10
Sklar W	2000	165	155	155	—13
Skye Res	400	220	220	220	
Skyline H	200	395	395	395	
Slater Stl	350	5?⅝	9⅛	9⅛	
Slat W Can	1431	5?⅜	8¼	8⅜	+ ⅛
Sogepet	1200	123	121	122	+ 2
Southhm A	150	$25?⅛	25¼	25?⅛	+ ⅛
Stelco A	9547	$30	29⅜	29?⅛	
Steep R	2700	127	126	127	
Steetley I	z25	$11	11	11	
Sullvan A	312	170	170	170	— 1
Sunbrst E	8100	11½	11	11½	+ 1
Sundale O	3700	5?⅛	5⅞	5⅞	— ⅛
Systems D	700	440	440	440	—10
		T	to	Z	
Teck Cor A	2400	305	300	305	+ 5
Teck Cor B	120	252	252	252	— 4
Teledyne	100	5?⅝	5⅝	5⅝	— ⅛
Texaco	350	$29?½	29½	29?⅛	— ⅛
Txsglf	2850	$33?⅛	33⅛	33⅛	— ½
Thoms N T	400	140	140	140	
Thom N A	2400	13?½	13½	13½	
Tormex M	1000	220	220	220	
Toromont	500	300	300	300	
Tor Dm Bk	2267	$43?¼	43	43?¼	+ ¼
Tor Star B	625	13?½	13½	13½	+ ¼
Total Pet	1500	5?6⅞	6⅝	6⅞	+ ⅛
Traders A	162	$14?½	14½	14½	
Trade 7½ p	165	$34	34	34	
Trader 69 W	100	5?⅝	5¾	5¾	
Tr Can Res	2000	55	55	55	
Trans Mt	620	10?⅛	10⅛	10⅛	
TrCan PL	660	10?⅜	10¼	10⅜	+ ⅛
TrCan B pr	100	$29	29	29	— ⅛
TrCan w	624	40	40	40	
Travlway	1450	9⅝	5⅞	6	+ ⅛
Trin Chib	4000	16	16	16	
Trizec Crp	710	16?½	16½	16½	
Ulster Pet	4500	48	46	46	— 2
Ultramar	z1	415	415	415	
Un Carbid	z35	$21	21	21	
Un Gas	300	5?⅞	7½	7?⅛	— ⅛
UGas 8¾	200	9?8⅛	9?⅜	9?⅜	
Union Oil	150	5?⅜	8¼	8⅜	— ⅛
U Asbesto	2400	5?¼	5	5	
U Canso	4100	5?½	8⅛	8⅜	— ⅛
U Keno	810	$12	11⅞	11⅞	— ⅛
U Siscoe	1535	5?⅞	5⅞	5⅞	
Un Tire A	200	270	270	270	
Univr Gas	2800	355	355	355	
U Sections	100	405	405	405	+ 5
Upp Can	3900	130	125	125	— 8
Vencap	1000	75	75	75	+10
Versatile	300	5?10⅛	10	10	— ⅛
Versatil A	350	5?9¾	9¾	9¾	
Vestgron	z50	$13?½	13½	13?⅛	
Voyager P	800	$8?⅛	8¾	8¾	
Vulcan Ind	300	5?13⅜	13¼	13¼	— ⅛
Walk G/W A	5869	$32?⅛	32¼	32¼	— ¼
Weldwod	z40	5?10¾	10¾	10¾	
Wcoast Pt	300	430	420	420	— 5
Wcoast T	1142	$21	21	21	+ ⅛
Wcast 8½ p	800	$5?⅞	5?⅞	5?⅞	+ ⅛
Wcoast w	500	201	200	200	
Westeel	1800	$13?¼	13¼	13?¼	
W Decalta	1898	$5	4?⅝	5	
West Mine	5100	213	210	211	— 2
Westnhse	600	$22	21?¼	21?¼	— ¼
Weston	275	$19	19	19	— ⅛
Wstn Grsp	250	$46?⅛	46¼	46?⅛	
Whithorse	300	190	190	190	— 1
Whonok A	100	$5?⅜	5⅛	5⅜	
Wilco	65000	32	27?½	27?½	— 4
Willroy	z25	133	133	133	
Woodreef	7050	53	51	51	
Woodwd A	575	$20?½	20½	20?½	— ⅛
Yk Bear	705	235	235	235	
Yukon C	600	113	113	113	— 4
Zellers	200	$63?⅛	6?¼	6?¼	— ⅛
		Trust Units			
BBC R un	810	$11?⅜	11?⅛	11?⅛	— ⅛
BBC R wt	500	13?⅞	13⅞	13⅞	+ ⅛
BM-Rt un	360	$12?⅛	12?⅛	12?⅛	
BM-Rt wt	2280	161	160	161	+ 1
C Perm un	1000	5?8⅛	8⅛	8⅛	— ⅛
TD Realty	525	$27?⅛	27½	27?⅛	+ ⅛
TD Reit w	900	215	211	215	+ 5

Toronto Prices Still Sagging

Prices at Toronto continued to sag in light mid-afternoon trading.

Volume by 2 p.m. was 973,000 shares, up from 780,000 at the same time Tuesday.

Losses outnumbered gains 188 to 98 with 209 issues unchanged.

Trading

Curb Exchange 'Here to Stay'

By AL FORREST
Times Staff

The Vancouver Curb Exchange is one year old this month and it is here to stay, says president Cyril White.

"I believe the curb exchange has proved its worth during its first year by making more information available to the investing public than was available through over-the-counter trading," White said.

"The curb exchange will always be necessary in Vancouver because this is basically a speculative market. The only justification for our existence as a stock exchange is to make it possible for new companies to raise funds for development.

"The exchange will always feature junior industrials and mining stocks and the curb exchange will play an important role."

During its first year, the curb exchange accounted for 31 per cent of the total volume and 18 per cent of the total value of all shares moved through the Vancouver exchange.

Total volume on the curb exchange was 147.7 million shares worth $64.8 million.

The Vancouver Curb Exchange is a wholly-owned subsidary of the Vancouver Stock Exchange. Shares on the curb have their own quotation board but otherwise share all facilities of the VSE.

Requirements for listing on the curb are lower than for the main exchange and therefore the curb exchange is looked upon as a probationary board for graduation to the main board and at the same time offers full trading information for investors.

The fee for listing on the curb exchange is $2,000 compared to price tag of $3,000 for listing on the main board.

The need for a probationary board became evident in 1967 when the VSE established the interim list of stocks. It had been hoped that over-the-counter trading would cease and all stocks would trade either through the main list or through the interim section.

However, over-the-counter trading increased in volume and in 1972 the Broker Dealers Association was organized to try to bring some order to the private trading, which is done between brokers and not through the exchange.

In 1974, the growth of the over-the-counter market made supervision by the Broker Dealers Association too big a task and the Vancouver Curb Exchange was formed to take over the function. It also took over the interim list.

One year ago the curb exchange was formed with 85 over-the-counter stocks.

During the year the pace of graduations, suspensions and delistings has been brisk, leaving the curb with 174 listings, a net increase of 12 during the first year.

Meanwhile, the main board has 659 issues, virtually unchanged from 656 at the same time last year. The main board has 272 mines, 330 industrials listings and 57 oils.

White said the public should be aware that listings on the Vancouver Curb Exchange are second class stocks and might entail a greater risk than investment in stocks on the main board.

It was no surprise that a large number of curb stocks had been suspended during the first 12 months, he said.

The exchange was determined to enforce the standards for listing on the curb board and at the same time wanted to give the investing public a chance to sell stocks it had purchased.

"We have to strike a careful balance because of the two problems," he said.

"We want to let those who hold stocks have a chance to sell them and at the same time we have a responsibility to warn investors about any potential problems about a stock they may consider buying."

Therefore there will continue to be a brisk pace in the number of suspensions and reinstatements in the curb market in the years ahead.

"The curb exchange has proved its worth and it will continue to function for many year in Vancouver," he said.

JULY TRADING UP AT TSE

Value of shares traded on the Toronto Stock Exchange in July was $394.2 million, up 40 per cent from $281.6 million the previous July, the exchange said today.

The volume of shares traded hit 42.5 million, up 34.1 per cent from 31.7 million in July, 1974.

Over the first seven months the TSE has traded 316.5 million shares worth $2.8 billion, down from 380.4 million shares worth $3.2 billion in the corresponding 1974 period.

The value of trading in Montreal also rose in July, hitting $124.7 million, up from $99.6 million the previous July, although volume declined to 12 million shares from 14.4 million.

Vancouver trading slumped to 44.5 million shares worth $27.6 million in July, down from 51.5 million shares worth $49 million.

During the first seven months Vancouver has traded 295.3 million shares worth $196.4 million, down sharply from 383.4 million shares himself up would clearly worth $301.7 million in the first seven months of 1974.

There was little prospect that the Vancouver exchange could pick up any of the lag in August. Vancouver had a near-record trading last August because of the takeover that month of Pacific Western Airlines by the Alberta government through purchases of shares on the floor of the exchange.

GM Cuts Quarterly Dividend

DETROIT (AP) — The directors of General Motors Corp. voted Monday to reduce the firm's quarterly dividend for a third consecutive period.

The world's largest manufacturer said in New York that its third-quarter dividend will be reduced to 60 cents a share of common stock, compared with 85 cents a share in the same year-ago period.

GM made similar reductions in payments during the previous two quarters.

Until the first quarter of this year, GM had not reduced a dividend since 1946. However, declining profits and increased costs for developing a new generation of light, fuel-efficient models during the next five years have put the entire industry into a profit squeeze.

The other auto companies have either omitted or reduced dividends this year.

GM, which plans to spend $3 billion on new product through 1978, will save about $300 million this year with the dividend reduction.

GM's profits for the first half of this year were the lowest since the recession year of 1958.

Chrysler Canada Ltd.

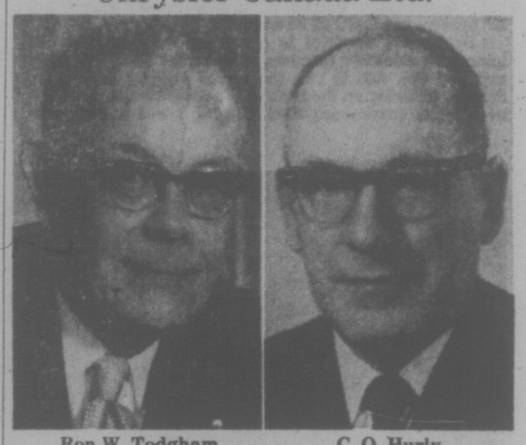

Ron W. Todgham C. O. Hurly

The board of directors of Chrysler Canada Ltd. announces the retirement of Ron W. Todgham as president and chief executive officer, effective Sept. 30, 1975 under the company's retirement policy. Mr. Todgham has been president of Chrysler Canada Ltd. since 1956.

The board of directors also announces the election of C. O. Hurly as president and chief executive officer, effective October 1, 1975. Mr. Hurly is currently executive vice president, and prior to his appointment to this position in January, 1974 headed the company's sales and marketing activities.

MUTUALS

TORONTO (CP)—Recent prices of mutual funds supplied by The Canadian Mutual Funds Association Tuesday. Thy are the net asset value per share or unit (NAVPS) last calculated by the fund in accordance with its pricing practice as containd in the prospectus of the fund. n—no sales charge, x—U.S. Fund, y—delayed NAVPS, xd—ex-dividend.

CMFA Members			
AGF Group		yGrowth	6.40
Amer Grwth	4.16	yIntl nergy	2.18
Cdn Gs Egy	11.63	yIntl Gth	4.49
Cdn Sec Gth	4.94	yIntl Incom	3.30
Cdn Trusteed	4.35	yUnivest	5.41
Corp Invest	5.37	Cdn S Afr Gd	7.41
Corp Inv Stk	4.45	**Canagx Gr**	
Gwth Equity	5.76	yBond	9.18
Japan	6.93	yFund	9.42
Special	2.54	yIntrnatnl	7.72
All Canadian Gr		yMortgag	10.13
Compound	5.27	Capital Gth	9.91
Dividend	5.54	xChase	6.24
Northrn Egy	3.33	xComp Cap	3.89
Revenue Gth	3.78	**Desjardins Gr**	
Venture	2.52	Canadian	7.05
4000	3.68	yHhpotheq	4.26
Calvin Bullock Gr		yInternatl	6.62
Acrofund	1.11	yObligatns	4.68
CIP	4.35	Quebec	2.59
Eaton Group		PEP	2.23
Commwlth	12.83	nySpc	3.90
Growth	8.25	Dixon, Krog	5.48
Incom	4.37	yDomin Comp	6.27
Internatnl	5.58	**Dreyfus Group**	
Levrage	3.18	Inc	10.05
Venture	2.86	Internatl	10.83
Viking	5.09	Entrea Inv	5.62
Guardian Group		nExecutv Can	5.91
Enterprise	.83	nExecutv Int	1.54
GIS Comp	8.37	xFld Trend	18.44
nGIS Incom	2.71	nHarvard	5.52
yGrowth Fnd	7.92	Heritage	1.76
North Amer	3.17	**Industrial Gr**	
Mutual Acu	5.49	Indust Eq	4.89
Mutual Inc	4.55	Indust Gth	15.42
Sec Income	9.50	yIndust Inc	10.15
World Equity	4.94	yTimed Invst	5.80
Investors Group		**Keyston Gr**	
yGrowth	11.30	Canada	6.21
yInternatnl	5.29	Cus K-2	4.85
yJapan	7.92	Cus S-J	16.78
yMortgage	4.85	Cus S-4	2.93
yMutual	5.08	Polaris	2.99
yRetirmnt	5.38	xLex Rsrch	12.20
yProvidt Mu	6.85	xManhatn	2.42
yProvidt Stk	4.97	Marlborough	4.27
yNat Res Gth	**3.71**	Natrusco	13.95
Planned Invest Gr		**NW Group**	
Canada Cum	4.24	Candian	4.54
Canada Gth	5.06	Equity	4.87
Pld Resourcs	3.59	Growth	4.56
Pld Sec Inc	5.19	xOne Wm St	13.23
Tunes	3.43	xOppenhmr	5.67
Pref et Rvenu		**Pemberton Gr**	
Americatin	7.33	nPacific Div	4.80
Canadien	6.24	nPacific Inc	2.68
Retraite	5.69	nPacific Rs	2.53
Prvest Mut	**6.86**	nPacific Ret	4.57
Prudntial Gr		nPacific US	3.55
Growth	5.61	**PHN Group**	
Income	4.95	yBond	10.75
Savings Invest Gr		yCanadian	7.26
American	7.53	yFund	11.94
Canadian	6.24	yPooled	27.62
Retirmnt	5.69	nyRRSP	10.62
United Bond Shr		**PMF Managmt**	
yRoyFund	6.15	nPension Mu	6.15
yRoyFund In	4.97	nXanadu Fd	3.34
United Group		**Principal Gr**	
yAccumula	4.13	yCollective	5.36
yAccumu R	4.36	yGrowth	3.90
yAmerican	1.17	yVenture	2.43
yHorizon	1.72	xPutnam	9.03
ySecurity	4.48	Scotiafund	.92
yVenture	2.30	xTech	6.03
yVenture Ret	3.92	Temple Gth	8.26
Universal Sav	**7.58**	**Trans Canada Gr**	
Non Members		A	5.15
Andreae	4.83	C	10.62
Assoc Inv	5.29	Special	4.05
yBeaubran	4.46	Vanguar	
yBolt TremE	5.79	Western Gth	4.90
			4.93

ENERGY CRISIS 'SURE' BEFORE END OF '70s

TORONTO (CP) — A geologist at Carleton University in Ottawa says assertions that Canada and the United States have a large undiscovered potential for oil are "dangerously misleading."

Dr. F. K North, writing in the current issue of Science Forum magazine, also says the hope that several offshore areas will solve the problem of oil shortages is "almost certainly doomed to disappointment."

"Neither Canada nor the United States will be able to postpone a dramatic energy decline, let alone reverse it."

Dr. North says that Canada is the "only energy-deficient nation in the world that believes itself to be energy-abundant and behaves accordingly."

Canada "faces an unavoidable energy crisis before the end of the 1970s."

Canada's reserves have been declining for five years and within a year or less, the rate of production will also begin to decline.

"Starting next year our capacity to provide domestic oil will decline at an average rate of 110,000 barrels a day per year."

Dr. North says that "social and economic disruptions on a vast scale are inevitable" no matter how successful the attempts to conserve and to convert to new energy forms."

LONDON

LONDON (CP) — Closing stock quotations today in new pence unless pounds are indicated: X—indicates that quotation includes dollar premium based on latest conversion rate: Associated Brit Foods 54½, Anglo Am of S. Africa 460, Babcock and Wilcox 88, xBarlow Rand 300½, Bass Carrington 80, BICC 105½, xBlyvoor 880, Boots 101, Bowater 139, Brit Am Tob 275½, Brit Assets Trust 39, Boc International 43½, Brit Petroleum 472½, xBroken Hill Prop 423, xBuffels 19½, xCanadian Pac 10 3-16, xCharter Cons 167½, Cons Gold 233½, Courtaulds 113, Daggafontein 16, De Beers 304½, Distillers 107¼, Dunlop 43, xF. S. Geduld 29¾, EMI 166, Gen Elec 118, Glaxo 337½, Grand Metropolitan Hotels 58¾, Gr Univ Strs 157, Guest Keen 203, Hawker Siddeley 254, Hoover 228½, x-Hudson Bay 12⅛, ICI 248, Imp Tob 62¾, Judge 26½, x-Kloof 10 3-16, Marks and Spencer 93, Metal Box 206½, x-MIM Holdings 192, x-Minorco 276½, x-Phillips 725, Rio Tinto 67, x-Poseidon 125, Rank A 122½, Rio Tinto Zinc 172, Roan Consol 285, SEL Trust 520, Second Scott Inv 70, Shell T and T 288, Tanganyika 174, Thomson 155, Thorn 150, Tube Investments 226, Ultramar 172½, Unilever 326, x-Union Corp. 510, x-Vaal Reef 291½, Vickers 119, x-Western Deep Level 187½, x-Western Driefontein 43¼, x-West Mines 97¾, Woolworth 44½, W. Holding 34¼, x-Zambian Copper 54.

Bonds (in pounds): Brit Transport 45¾, Brit Cons 18⅛, Exchange 1976 98¼, Treasury 40¼, War Loan 23¾.

Foreign Exchange

MONTREAL (CP) — Mid-day foreign exchange rates (in Canadian funds) supplied by the Bank of Montreal.

Australian dollar 1.3725, Austria schilling .0590, Beldium convertible franc .0280, Bermuda dollar 1.0400, Brazil cruzeiro .1289, Bulgaria lev .9815, Czechoslovakia crown .1925, China renminbi .5600, Denkarm krone .1800, France franc .2430, Germany mark .4120, Greece Drachma .0342, Hungary forint .0195, India rupee .1275, Italy lira .001600, Japan yen .003530, Mexico peso .0840, Netherlands guilder .3985, New Zealand dollar 1.3400, Norway krone .1970, Poland zloty .0468, Romania leu .1963, South Africa rand 1.4675, Spain peseta .0184, Sweden krona .2480, Switzerland franc .3910, United Kingdom pound 2.2424, United States dollar 1.0345, U.S.S.R ruble 1.4881, Venezuela Bolivar free .2413.

London Metals

LONDON (AP) — Closing metals bid-ask in pounds sterling per metric ton; silver in pence per troy ounce:

Copper — spot 573.5-574.5; futures 593.5-594.

Tin — spot 3,175-3,177; futures 3,200-3,201.

Lead — spot 171.75-172; futures 179.5-180.

Zinc — spot 332-334; futures 344-344.5.

Silver — spot 239.4-239.6; 3 months 246.7-246.9.

BONDS

(Street Prices)

Day loan—7¼ tight; call loan 7½ tight; comm pap—7⅜ for 30 dys; short Cda—off ¼-½; 9¼ Feb 1-77 102.80-103; Mid Cda—off, ½-¾; Cda 4½-83 74¼-½; long Cda 2- off, ½ to ¾; Cda 9½ Jun 15-94 96½-¾; Prov —off ½; Ont 9 July 1-83-98 97½-98; OH 10¼ May 98 12¾; Corp Mkt—quiet, soft; Imasco 10⅞ Aug 1-95 100-100½; US Bond mkt.

ALBERTA

TUESDAY

Can Opas	500	140	140	140	— 5
Con Alcor	5300	320	310	320	+ 5
C Alcor Rts	1000	6	6	6	+ 2
Duke	3500	85	80	85	+ 5
Jetex	900	175	175	175	+ 5
Nemco	1000	115	145	115	
N Gatewy	2000	30	29	30	+ 4
Nth Contin	5000	1½	1⅛	1½	
Northrim	5500	115	110	115	+ 5
Parkland Bf	700	25	25	25	
Petromns	500	15	15	15	
Petroqst	2000	295	275	275	—10
Sackville	3500	39	38	38	— 4
Terra	1800	$51/8	5	5⅛	+22½
Thomson	600	450	450	450	

Total sales: 34,600.

GOLD QUOTES

LONDON (AP) — Closing gold prices Tuesday in U.S. dollars per ounce: London—$166.00; Paris—$170.77; Frankfurt—$166.50; Zurich—$166.00; Hong Kong—$162.61; Beiruf—$5,360 per kilo.

SILVER QUOTES

Closing basic price of 1,000-ounce certificates in the Victoria area $5.10 U.S. bid per troy ounce and $5.18 asked. Previous day $5.00 and $5.10.

3 GOOD PLACES TO STAY IN B.C.

EXECUTIVE HOUSE HOTEL
In Victoria-B.C.'s capital
Plan to have your friends and associates stay near the Parliament Buildings, Provincial Museum, Beacon Hill Park, Inner Harbour, specialty shops — near to everything that matters. Modern, comfortable rooms with a view from $21. Suites from $30. Some kitchens. Pool. The new Bartholomew's Lounge and HY'S STEAK HOUSE.

THE VILLAGE GREEN INN
Duncan-on Vancouver Island
A great place to relax — with excellent meeting facilities for up to 400 people. Beautiful rooms from $20, suites from $29. Some kitchens. Indoor-Outdoor pool. Tennis, other recreational facilities. Great salmon fishing at Cowichan Bay. The Wood Room Lounge and HY'S STEAK HOUSE.

THE VILLAGE GREEN INN
Vernon-in the sunny Okanagan
Ideal for pleasure or business. Intriguingly furnished, air-conditioned rooms from $20, suites from $30, Some kitchens. Excellent meeting facilities for up to 500. All year fun in the sun and in winter superb skiing on nearby Silver Star. Indoor-Outdoor pool. The Alpine Lounge and HY'S STEAK HOUSE.

1 EASY NUMBER TO CALL FOR ALL
Reservations —
In Victoria 388-5111
(Telex 044-8195)

NORTHPORT
1 and 2 Bedroom Condominiums from $29,200
1571 Mortimer (at Shelbourne)
MON. - SAT. 1:00 - 4:00
NOW! 7-9 p.m. Mon.-Thurs.
D F Hanley
385-7761
DAVE HARDING or BRIAN SHARP

NOW LEASING:
OFFICE AND RETAIL SPACE IN 3 CHOICE LOCATIONS
1. NOOTKA COURT:
1972 and 1974 Park & Tilford Trophy Finalist offers 1167 sq. ft. prime office space. Fully carpeted, partitioned and air-conditioned. Available 1st September, 1975.
2. HARTWIG COURT:
1208 Wharf Street. Approximately 25,000 sq. ft. office space and 4,500 sq. ft. retail space. Fully modern heritage building including elevator service and air-conditioning. Adjacent parking available.
3. 546 YATES STREET:
Approximately 15,000 sq. ft. office space above new liquor store. Fully modern including elevator service and air-conditioning. 1st September 1975 occupancy. Parkade across street.
FOR FURTHER INFORMATION, DIVERSIFIED HOLDINGS LTD., Property Dept., 388-9181

YOUR BEST WAY
To Secure Your Future is to own
REAL ESTATE
Renting? Both Working?
Buy A Condominium Suite In
CHELMSFORD MANOR
1041 Rockland Victoria
NOW
$1885 to $4500 Down
30-Year C.M.H.C. Financing
Plus B.C. Government 2nd
HURRY!
See them Now — Only 4 Left
OPEN HOUSE DAILY 1 to 4:30
EXCEPT SUNDAY
Whyte & Gower
OAK BAY PROPERTIES LTD. 2227 OAK BAY AVE.
CALL 592-2407 For Special Viewing

IS YOUR HOME FOR SALE?
★ Are you ready for the buyer?
★ Has it been qualified for a new mortgage?
★ We have $5,000,000. available for C.M.H.C. 'E' type loans (existing housing).
★ List with us and we will have your home inspected and qualified (if suitable).
CALL
598-3321 598-3344
JACK MEARS OAK BAY REALTY LTD.
3618 Shelbourne 598-3344
2194 Oak Bay 598-3321

LEASE
Ideal location. Space suitable for combined Office/Retail/Wholesale and Warehouse business. Total area approximately 9,000 sq. ft. Units of 4,500 sq. ft. considered.
P.R. BROWN & SONS, LIMITED
762 Fort St. 385-3435

There's more to come home to at
THE TALISMAN
929 Esquimalt Rd.
Only 2 left—all have mountain or harbour views from their balconies. Controlled entrance, friendly atmosphere, hobby room, sauna and whirlpool, ample parking, entertainment lounge.
$34,000 to $38,500
Easy Terms
Open Daily 1 to 5 p.m.
706 FORT ST. 388-4271
J. H. Whittome & Co. Ltd.

THERE IS ONLY ONE—SAVOY
One of the Best Investments You Can Make and Still Live in Luxury
* Fastest selling luxury condominium in Victoria
* Three quarters sold in just 10 weeks
* The remaining 14 luxury apartment homes are of the same superior standard as those that have already been sold.
* 11 Storey steel and concrete construction
* In the heart of the City with interests to keep you happy all year round
* Park, Church, Inner Harbour, Restaurant and shops — all just a short walk away
* A few super bachelor suites still available
* A few 1-bedroom luxury apartments left
* A few two bedroom luxury view apartments left
* One two-bedroom and den superior view suite available

Visit Us 1 to 9 and join the select group of discriminating Victorians who know a good thing when they see it.
For special viewing appointments in the
Please call The Savoy 384-4657 or Park Pacific Investments 383-4124
The Savoy
777 BLANSHARD at McLURE
"A Touch of Class"
TRADE YOUR PRESENT HOME SO WE MAY OFFER YOU A GUARANTEED SALE
Park Pacific Investments Ltd. 383-4124 or J. B. Young Res. 598-1818

Eagle's Goose May Be Cooked Today

By BILL WALKER
Times Staff

VANCOUVER — Amid conflicting stories prevalent here Tuesday that either general manager Jackie Parker or coach Eagle Keys would be on the chopping block if the B.C. Lions happened to lose their Canadian Football League game to Calgary Stampeders, two facts did emerge.

The Lions did, in fact, lose to the Stamps, 28-13, in a game they never looked like winning. And the directors of the Lions do have a meeting scheduled today, at which time undoubtedly the misfortunes of the club will be discussed.

Keys said after the game no doubt his future would be one of the subjects, but that he had always given no less than 100 per cent and that's all he can do.

Defeat was the third in a row for the Lions after an impressive exhibition schedule, in which the Lions won three and tied one, and it was the second straight loss to the Stamps, following on the heels of the controversial game last week when quarterback Karl Douglas tossed a game-winning touchdown with time out on the clock and when he was apparently over the line of scrimmage.

The Lions lost that one 30-28. Earlier they were beaten 17-9 by Winnipeg.

Worse, it also marked the seventh straight league loss for the Leos. They dropped their final four games of the 1974 season after once being 8 and 4 on the year.

Tuesday, the Calgary game plan was to get to quarterback Peter Liske of the Lions early and not give him a chance to throw. Liske was replacing regular quarterback Don Moorhead who was sidelined with shoulder injury, suffered in the Calgary game last week. It worked. Liske never did get the Lions' attack functioning until it was much too late.

In the meantime, an ex-Lion and another Stamp who once was on the Lions' player list were having their biggest nights as pros.

For quarterback Douglas, who couldn't make it with the Lions, it was his first full winning game as a pro. And for running-back Willie Burden, it was easily his best-ever performance, with 182 yards from scrimmage.

Burden once was on the B.C. list and didn't make it with the Detroit Lions of the National Football League beause of an injured knee. He was dropped by the B.C. Lions when they got Johnny Musso, who is now at Birmingham.

Burden also scored three touchdowns, two on passes.

The Stamps took charge on the first series of downs, Cyril McFall kicking his first of two field goals from the 30-yard line on the 10th play of the game. The Stamps came right back moments later when the Lions' Wayne Moseley fumbled the kickoff. The Stamps recovered and Douglas hit Burden with a scoring strike from the 21-yard line.

The Lions should have been back in the game minutes later when Rocky Long intercepted a pass and ran it all the way to the Calgary nine. But alas, the Lions were detected holding on the next play and eventually had to settle for a field goal.

Then in the second quarter, the Stamps were right back at the Leos. Douglas again finding Burden with a scoring pass.

After that, nothing went right. Twice B.C.'s field-goal kicker, John Intermeyer, had the ball slice off his foot for singles and then, with time running out, Barry Ardern, intercepted a pass on the Lions' 47 only to be hauled down on the Calgary six.

The Lions got their only touchdown in the third quarter, after Burden had plunged one yard to put the Stamps ahead 28-5. Liske passed to Moseley for 12 yards. And then passed to Harris for a two-point conversion that ended the scoring.

Statistics showing the Lions with more yards than the Stamps flatter the Lions, obviously. But the one stat that doesn't show is more significant. The Lions didn't get their first first down until the final two minutes of the first half.

If the defeat was bad enough, misery loves company. It is feared that linebacker Ray Nettles may miss the Saskatchewan game Aug. 10. He went into Tuesday's contest suffering from a hip pointer and he came out of it with a knee problem as well.

When the game ended the crowd was chanting: "Goodbye Eagle."

There is much guessing what that tune will to today.

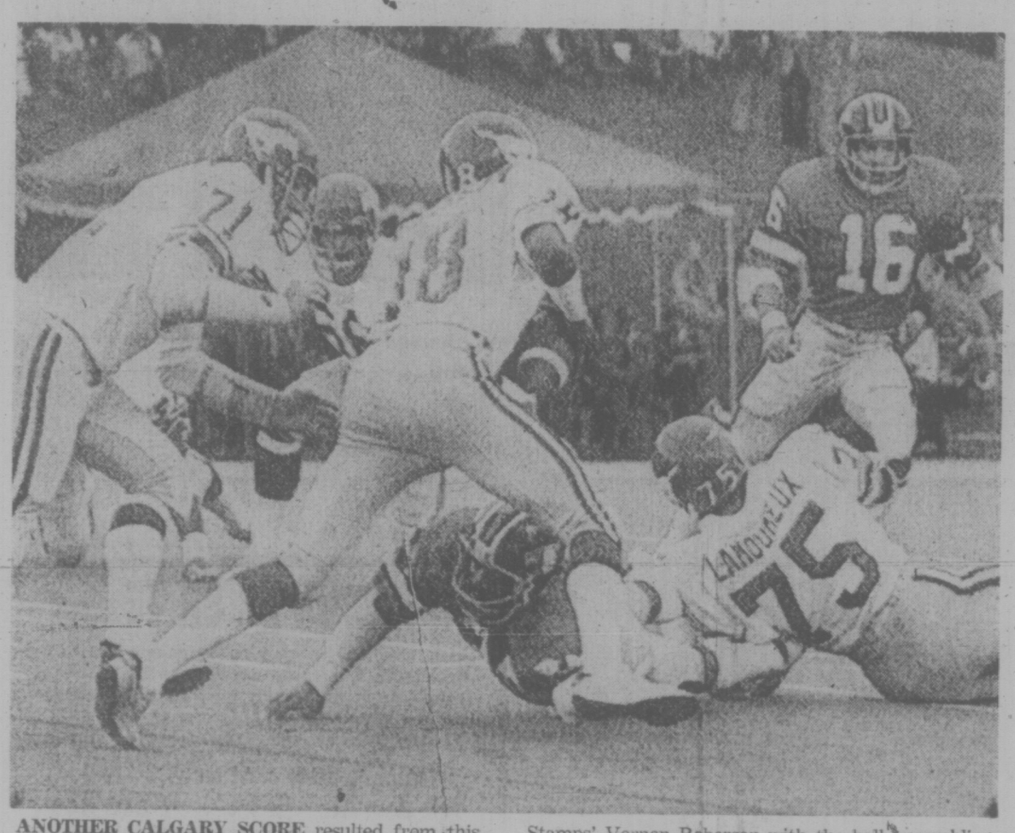

ANOTHER CALGARY SCORE resulted from this play during Tuesday night's Western Conference football game between the Stampeders and B.C. Lions at Empire Stadium in Vancouver. That's Stamps' Vernon Roberson with the ball, scrambling around Lions' prostrate Wayne Moseley after recovering a Moseley fumble on a kickoff return. One play later, Stamps scored a touchdown. (CP Wirephoto)

Shooting Accuracy Marks Ranjit's 'Comeback' Year

By D'ARCY KAVANAGH
Times Satff

Ranjit Dillon is proof of the commercial that says: You're not getting older, you're getting better.

The 10-year veteran of Victoria Shamrocks admits he is getting a little long in the tooth for the rugged, fast-paced game of lacrosse but you wouldn't know it by his exploits this season.

For starters, there were his 33 goals and 81 points that ranked him in the top 10 scorers in the Western Lacrosse Association.

Then there was his willingness to work as a penalty killer besides taking a regular shift and playing on the power play.

As for his durability, that can't be questioned. He played in all 24 regular-season games despite receiving special attention because of his goal scoring prowess.

And it's that ability as a goal scorer which has made him one of the most feared players in the league the past decade. This season he needed just 64 shots to score his 33 goals and that was easily the best shooting percentage among the top scorers.

To top it all off, Dillon was selected to play for the Island team in the all-star game tonight at Memorial Arena.

All proceeds of the game between the Island and mainland all-stars will go to help players who have lost job pay because of injuries suffered in WLA action.

Following tonight's contest, the Shamrocks will open their best-of-five, semi-final playoff against Coquitlam Adanacs on Saturday at Memorial Arena.

The other series will feature first-place New Westminster Salmonbellies and Vancouver Burrards.

Despite an illustrious career that has seen him earn 897 points, this year marked a comeback for Dillon. Last season he had only 20 goals and 59 points and, said Dillon Monday, he just didn't play well.

"I don't know why I made such a comeback this year," he said. "It could have been that this years' team has been the happiest I've played for in years. I'm not sure, though."

Whatever the reason, Dillon's contribution to the Shamrocks this season has been great. Victoria coach Archie Browning said Monday that, besides his impressive point totals, Dillon added solid team leadership from his role as captain.

"One fellow said to me the other day that haw Ranjit goes, so go the Shamrocks," said Browning. "I agreed."

At 31, Ranjit admits he is no longer the speedster who once left rivals far behind.

"I've noticed the last two years that I've lost a couple of steps," he said. "Once I used to run away from my checks but I can't do that very often any more. So I pick my spots."

Much of his success this season was due to a fast start. An employee of Saanich Municipality, he was locked out in the CUPE strike which gave him a chance to get into great shape for the season opener.

Despite his big year, Dillon has changed his ideas of retirement. Last season he said he would play another five years. Monday, he indicated he might play only two more because of age and the aches and pains he feels after a game.

Talk to Browning, though, and you get the feeling Dillon could play good calibre lacrosse for more than another two seasons.

"Ranjit has lost some of his speed, but he's like Gordie Howe," said Browning, a lacrosse Hall-of-Famer. "He uses his experience to compensate for that loss of speed."

"And I think Ranjit is a better lacrosse player now than when I first saw him years ago."

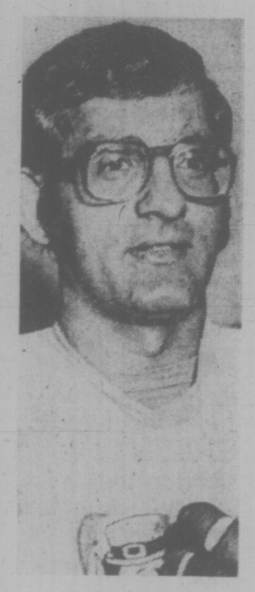

RANJIT DILLON
. . . 64 shots, 33 goals

sports

DOUG PEDEN - EDITOR

McMillan Meets Challenge And Ticats Overcome Jinx

MONTREAL (CP) — Hamilton Tiger-Cats had been winless at the 33,212-seat Autostade since Montreal Alouettes moved there in 1968.

But Tuesday night the Tiger-Cats, under the leadership of quarterback Jim McMillan, displayed good ball control when they needed it to score a 15-8 win over the Als, their first victory in three Eastern Football Conference games.

"It was kind of a challenge for me," admitted McMillan. "I heard we hadn't won here for a long time. I think the big thing to me was the fact we were able to control the ball longer."

McMillan and veteran flanker Terry Evanshen combined on a 20-yard pass late in the first half for the only touchdown in the game. Ian Sunter kicked two field goals, a convert and two singles to complete Hamilton's scoring.

Don Sweet had two field goals for the Alouettes and Sonny Wade had two singles.

Evanshen's major score gave him 64 pass-reception touchdowns in his career and tied him for the all-time Canadian Football League lead with Hal Patterson, who, like Evanshen, played with Montreal before going to Hamilton.

"Sure it's a big thrill," said Evanshen. "But we won here and that's a big thing. Everybody was saying we didn't have a chance. I've been playing football for 12 years and this has to be one of my biggest wins. It was a team effort."

Hamilton had a net offence of 278 yards compared with 268 for the Alouettes. The Tiger-Cats completed nine of 18 passes for 107 yards while Montreal was good on 13 of 30 for 266.

Hamilton had 198 yards rushing to 87 for the Alouettes.

"They didn't have that much in total yardage," said Als coach Marv Levy. "But the big thing was their ball control.

"Giving up that touchdown late in the first half hurt us. The thing that hurt us on that late drive was that 47-yard run by (Andy) Hopkins."

The Alouettes played most of the game without star wide receiver Johnny Rodgers, injured returning a punt early in the second quarter. Rodgers had badly pulled muscles in his middle back. He was to be examined today.

Linebacker Chuck Zapiec suffered torn ligaments in his right knee and offensive lineman Dan Yochum may have cartilage damage in his left knee. Zapiec will undergo surgery Monday and is lost to Montreal for the season, while further examination will determine the nature of Yochum's problem.

"At this stage, I can't say whether Johnny will be ready for our game next week in Ottawa," said Levy.

He said Rodgers had a spinal compression, causing trauma, but said he should know more today.

Both Hamilton and Montreal are 1-2 and trail leading Ottawa by two points. The Rough Riders play their home opener tonight against winless Toronto Argonauts in a game to be carried on the full CTV network starting at 5 p.m. PDT.

FOOTBALL FIGURES

WESTERN CONFERENCE

	P	W	L	F	A	Pts
Saskatchewan	3	3	0	58	34	6
Calgary	3	2	1	60	61	4
Edmonton	2	1	1	28	22	2
Winnipeg	2	1	1	39	37	2
B.C. LIONS	3	0	3	50	75	0

EASTERN CONFERENCE

	P	W	L	F	A	Pts
Ottawa	2	2	0	49	25	4
Montreal	3	1	2	61	62	2
Hamilton	3	1	2	47	72	2
Toronto	2	0	2	28	32	0

Next games: Tonight — Toronto at Ottawa, Edmonton at Winnipeg.

CALGARY 28, B.C. 13

First quarter
1. Calgary, field goal, McFall, from 30 yards, 5:31.
2. Calgary, touchdown, Burden, 14-yard pass from Douglas (McFall convert) 6:04.
3. B.C. LIONS, field goal, Wintermeyer, from 17 yards, 12:58.

Second quarter
4. Calgary, touchdown, Burden, seven-yard pass from Douglas (McFall convert) 6:00.
5. Calgary, single, Kunyk, from 53 yards, 8:51.
6. Calgary, field goal, McFall, from 43 yards, 12:51.
7. B.C. LIONS, single, Wintermeyer, from 13 yards, 14:27.

Third quarter
8. B.C. LIONS, single, Wintermeyer, from 12 yards, 2:56.
9. Calgary, touchdown, Burden, one-yard run (McFall convert) 13:11.
10. B.C. LIONS, touchdown, Moseley, 12-yard pass from Liske (two-point conversion, Liske pass to Harris) 14:57.

Fourth quarter
No scoring.

Calgary	10	11	7	0	— 28
B.C. LIONS	3	1	9	0	— 13

CALGARY		B.C. LIONS
25	First downs	14
225	Yards rushing	107
71	Yards passing	227
296	Net offence	313
7-17	Passes made-tried	18-34
2	Interceptions	3
5-46	Punts-average	8-38
0	Fumbles-lost	2-1
4-30	Penalties-yards	8-60

Net offence is yards passing plus yards rushing minus team losses.

INDIVIDUAL

Rushing: Calgary, Burden 30-182, Galbos 11-50, British Columbia, Harris 8-97, Moseley 3-14.
Receiving: Calgary, Burden 2-22, Linterman 1-14, British Columbia, Young 4-83, Moseley 5-53.

HAMILTON 15, MONTREAL 8.

First quarter
1. Hamilton, field goal, Sunter, from 24 yards, 5:28.
2. Montreal, field goal, Sweet, from 32 yards, 11:01.
3. Hamilton, single, Sunter, from 48 yards, 13:49.

Second quarter
4. Montreal, single, Wade, from 61 yards, 0:57.
5. Hamilton, touchdown, Evanshen, 20-yard pass from McMillan, Sunter convert, 14:36.

Third quarter
6. Montreal, field goal, Sweet, from 20 yards, 9:14.
7. Hamilton, field goal, Sunter, from 32 yards, 11:31.

Fourt quarter
8. Hamilton, single, Sunter, from 42 yards, 7:58.
9. Montreal, single, Wade, from 52 yards, 9:46.

Hamilton	4	7	3	1—15
Montreal	3	1	3	1— 8

Hamilton		Montreal
17	First downs	13
198	Yards rushing	87
107	Yards passing	217
278	Net offence	266
9-18	Passes made-tried	19-30
2	Interceptions	0
9-37	Punts-average	8-43
1-0	Fumbles-lost	0-0
7-25	Penalties-yards	5-65

Net offence is yards passing plus yards rushing, minus team losses.

Macs Whip Westminster; Kevin Collects 10 Points

Kevin Alexander continues his pursuit of a national lacrosse scoring record tonight when Victoria McDonalds play at Coquitlam in a Western Canada Junior "A" League game.

Alexander scored six goals and added four assists Tuesday night before 850 fans at Esquimalt Sports Centre to lead Macs to a 19-8 victory over New Westminster Salmonbellies.

Alexander now has 195 points on 110 goals, a league record,, and 85 assists and needs only 10 more to tie the record for most points by a Canadian lacrosse player in a 28-game schedule.

The record is held by Dan Green, a former McDonald who set it this season while playing for Peterborough of the Ontario Lacrosse Association Junior "A" series.

Alexander has one more chance after tonight's game to match or break the mark. Macs close out their regular schedule next Tuesday at home again Richmond.

Hit hard by injuries and an early-season arena shutdown, Macs must settle for second place in the standings, unable to catch leading Burnaby Cablevision. But they showed signs Tuesday of coming to life for the playoffs and next week's schedule wrapup will provide a preview. Victoria meets Richmond in the semi-finals, dates of which will be determined today.

Norm Baker had a seven-point night for Macs Tuesday, scoring one goal and six assists. Bob Cool added a goal and five assists.

Mike Bryson scored three goals for the winners and Joe Mottishaw and Junior "B" draftee Tej Labh two each. Ken Brown counted three goals for the losers.

The final period was punctuated by a series of fights. McDonalds' Jamie Robertson was involved in two of them, one against Mario Govorchin and the other with Brian Hazlewood near the end the game.

	P	W	L	T	F	A	Pts
Burnaby	26	22	3	1	438	309	45
VICTORIA	26	16	9	1	411	366	33
New West.	27	12	14	1	376	377	25
Richmond	25	9	15	1	327	341	19
Coquitlam	26	4	22	0	307	466	8

Next game: tonight — VICTORIA at Coquitlam.

Bardsley Brothers Clash In National Tennis Meet

WINNIPEG (CP) — At least one match today at the Canadian national tennis championships will feature more than the usual amount of rivalry.

In one of eight men's singles matches, third seed Tony Bardsley of Vancouver meets his brother Bob, seeded 13th in the $12,000 tournament.

"He's too good," said Tony with a grin after narrowly defeating unseeded Bob Puddicombe of Vancouver Tuesday 7-6, 7-5. "He always beats me in practice."

Tony, runner-up to Puddicombe in the 1968 nationals, said adjusting to the clay courts at the Winnipeg Canoe Club will be a major concern throughout the tournament.

In other men's singles matches, top seed Rejean Genois of Loretteville, Que., advanced to the third round with a surprisingly tough victory over Bill Rennie of Cambridge, Ont.

Genois faces 14th seed Robert Bettauer of Vancouver in the third round of the tournament, which offers first-prize money of $2,000 for the men's singles champion.

In other men's singles matches today, defending champion Pierre Lamarche of Quebec City meets sixth seed Glen Booth of Winnipeg; ninth seed Don McCormick of Vancouver faces fourth seed Jim Boyce of Toronto; and unseeded Gabriel Rona of Quebec challenges second seeded Dale Power of Toronto.

In women's singles matches Tuesday, Susan Stone of Vancouver defeated Taffy Savard of Vancouver 6-4, 6-2 to advance to the third round.

Top seed Jane O'Hara of Toronto also moved into the third round on the strength of an easy victory over Anke Magnus of Toronto 6-0, 6-1. O'Hara was matched today with unseeded Marjorie Blackwood of Vancouver.

B.C. SECOND IN SEAFAIR

The Pacific Rim men's and women's volleyball tournaments are scheduled Aug. 14-16 at the University of Victoria and the B.C. men's team warmed up for it by finishing second in the seven-team Seafair tournament in Seattle on the weekend.

B.C. lost 15-7, 15-9 to Seattle in the final. Tom Graham of Comox is the only Island player on the B.C. team.

N.Z. Girls Blank B.C.

VANCOUVER — Jenny McDonald scored all six goals for New Zealand in a shutout victory over the B.C. senior selects in a women's field hockey match Tuesday night on the University of British Columbia campus.

Jan Crook and Di Wittingham, both of Victoria, stood out for the losers.

The victory was the second straight for New Zealand over B.C. The visitors won 3-0 Saturday at Victoria's Macdonald Park.

Sports Menu

TONIGHT

BASEBALL
6:30 p.m.—Victoria Senior Amateur League, Gorge Hotel vs. Kubiceks, Lambrick Park.

LACROSSE
8 p.m.—Western Association, Island All-Stars vs. Mainland All-Stars, Memorial Arena.
9 p.m.—Island Junior "B", first game of best-of-three final, Saanich E. J. Hunter vs. Esquimalt, Esquimalt Sports Centre.

SOFTBALL
6:30 p.m.—Heywood Avenue Men's League, Capital Builders vs. Molsons, Heywood Avenue Park.
6:30 p.m.—Commercial Men's League, Butler Brothers Vs. London Boxing Club, Trafalger Legion vs. Century Inn, JAmes Bay vs. Oak Bay, Macdonald Park.
6:30 p.m.—Sidney Men's League, best-of-three semi-finals, Cloverdale Paint and Paper vs. Harvey's Sporting Goods, Saanscha Park.
6:30 p.m.—Victoria Senior Women's League, best-of-three consolation semi-finals, Ingraham Hotel vs. Seaboard Construction, Hyacinth Park.

Placid Test Pitch Results in Draw

LONDON (Reuter) — Tony Greig's dream of leading England to victory over Australia in his first match as captain faded when the second cricket test ended in a draw Tuesday at Lord's.

After the drama-packed early stages of the test, the fifth and final day proved an anti-climax with the placid, lifeless pitch preventing the teams from forcing a result.

Greig juggled with various combinations of bowlers in a last-ditch effort to break through the Australian second innings but the touring team were never seriously threatened as they scored steadily through the day.

Set an improbable target of 484 runs for victory, Australia's outside chance of piling up enough runs faded when a thunderstorm delayed the start by an hour.

At the close, Australia was 329 for three, still 155 runs short of their target, and had preserved their 1-0 lead in the four-match series.

MILLION FOR BONEFISH

LONDON, Ont. (CP) — Bonefish, a three-year-old trotter co-owned by Strathroy, Ont., farmer Mac Cuddy and trainer-driver Stanley Dancer, has been sold for $1 million.

The trotter, one of the favorites for the famed Hambletonian trot at Duquoin, Ill., on Aug. 30, was sold to Castleton Farm of Lexington, Ky.

Conditions of the sale call for Dancer to continue to drive and co-own the horse until the end of the year before Bonefish goes to Castleton for breeding purposes.

The United States Trotting Association selected Bonefish as the two-year-old trotter of the year last year when he had earnings of $91,000.

Two weeks ago, Bonefish won a race with a time of one minute, 59 seconds, the fastest time by a trotter in the U.S. this year.

He has won four of five starts this year for earnings of $46,000.

Sponsors Claim Golf 'First'

TOKYO (AP) — What sponsors called the first world championship of golf will be held in Japan in November, 1976, a spokesman said today.

The tournament, slated to be an annual event, will be conducted with the assistance of American pro golfer Jack Nicklaus in an advisory capacity, they said.

Zenya Hamada, president of the new St. Andrews Golf Club in Japan said the $260,000, 72-hole tournament will be played over the new 6,760-yard course designed by Nicklaus and Des Muirhead in Tochigi, 100 miles north of Tokyo.

Hamada said only 24 pros will compete each year for the $75,000 first prize. Second prize will be $42,000 and third prize $25,000.

Hamada said those qualifying for the four-day tournament will include the current U.S., British and Japan Open champions; the U.S. Masters, PGA and Tournament Players' Division champions; the Japanese PGA champion, and the World Cup champions.

The remainder of the field will be made up of top money winners from the American, Japanese, Asian circuit, European, Australian and South African tours.

Hamada said although the exact date has hot yet been set. He has applied to the Japan Professional Golf Association for the tournament to be held from Nov. 11-14.

Rid of That Pain in the Neck, Davies Is Bowling Them Over

By JIM CRERAR
Times Staff

A pain in the neck turned out to be a blessing in disguise for Chuck Davies of Victoria Lawn Bowling Club.

Davies, a 62-year-old retired postal officer, is competing in four events this week in the annual Vancouver Island Men's Holiday tournament at Oak Bay Lawn Bowling Club. Four years ago he was unable to bowl at all.

That was because of pain caused by an arthritic condition in the back of his neck. An operation cleared it up, but not before he missed more than a year of competitive bowling.

The operation was a resounding success because Davies came right back to win the Peace Cup competition in 1971 against bowlers from throughout B.C. and as far south as California. He's won the Peace competition three times, captured the Victoria LBC singles title last year and twice the gold medal in singles in the Island Holiday tournament, in 1970 and last year.

His biggest success, however, came earlier this summer in doubles competition with skip Tom McKeachie when they won the B.C. pairs title and a berth in the Canadian championships Aug. 25-27 at Vancouver's Stanley Park greens.

He's compeeing this week in singles, pairs, triples and fours and Tuesday was bowling third on a rink skipped by Lionel Nichols that also included second Allan Jones and lead Andy Gilstein.

The men's competition runs at the same time as the annual Vancouver Island Women's Lawn Bowling Association tournament at Victoria LBC.

The men completed preliminary rounds in fours Monday and Tuesday, move to pairs today and Thursday, and singles Friday with all finals Saturday beginning at 9 a.m. Triples continue each night starting at 6:30 with finals Saturday.

The women completed preliminary competition in pairs on Monday, singles Tuesday and triples Wednesday with fours going each night at 6:15. Semi-finals in all events are Thursday with finals Friday.

Davies's first love was soccer. A Fraser Valley native, he played inside right for a variety of mainland clubs for 17 years, including Westminster Royals, a first division team. His soccer career ended in the army during the Second World War.

Davies was stationed at Work Point during the war and returned to Victoria in 1946 to go to work for the post office.

He and his wife, Ella, took up lawn bowling in 1959 after watching a competition in Kelowna. Their first club was Lakehill.

Both are ardent bowlers, taking part in mixed competition five nights a week at Victoria greens, although they seldom partner each other. They also spend a month each winter bowling in Santa Barbara, Calif.

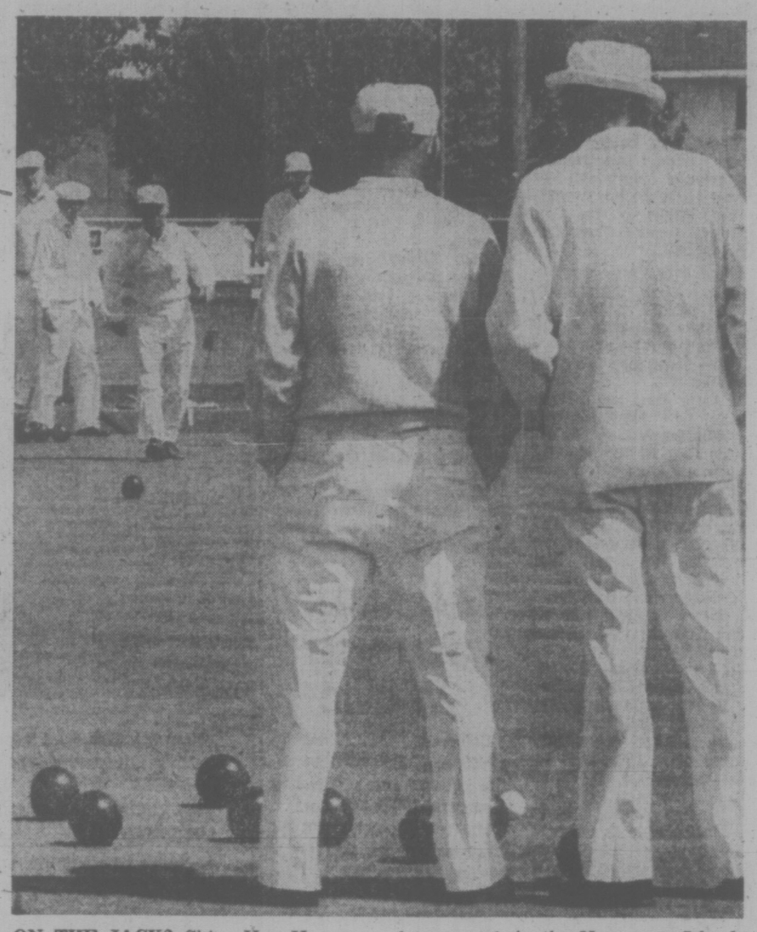

ON THE JACK? Skips Ken Harper (left) of Victoria Lawn Bowling Club and Lionel Nichols, also of VLBC, watch as Nichols' third, Chuck Davies, delivers during Tuesday's semi-final fours match in the Vancouver Island men's holiday tournament at Oak Bay. Nichols rink won to qualify for final Saturday against North Vancouver. (Times photo by Bill Halkett)

BOOST IN MINIMUM SALARIES AMONG PLAYERS' PROPOSALS

MILWAUKEE (AP) — The Major League Baseball Players Association is asking for a 31 per cent increase in minimum salaries and significant changes in the reserve system, The Milwaukee Journal reported Tuesday.

The paper said that Marvin Miller, executive-director of the players association, has sent players a list of the proposals that will be made in regard to the basic contract.

The list includes a 154-game schedule instead of the present 162 games.

The basic contract between players and owners expires at the end of this year and the benefit plan ends next March.

Proposals for changing the reserve clause, which binds a player to a team for life, include one in which a major league player would be eligible to become a free agent after five years of service in "organized baseball," the would become a free agent by serving written notice on the story said.

The club would be unable to renew automatically the contract of a five-year player. If the player and club were unable to agree on a new contract by Feb. 1, the player club within 10 days.

A pool of free agents would be created, and during the period from Feb. 1 to opening day, no club would be able to sign more than five per cent of the players in that pool.

The story also said the association's proposals include a provision that a player with at least two years major league service could not be reserved by a minor league club. The player would have to be given a major league contract by Dec. 15, or become a free agent by serving written notice within 10 days on the last club to own his services.

Other proposals, the paper said, would:

- Establish a minimum salary of $21,000 in 1976. The current minimum is $16,000.
- Schedule 154 games over 26 weeks, and consider the possibility of inter-league play. A season now consists of 162 games.
- Allow players with at least one year of major league service arbitration privileges.
- Take away several of the disciplinary powers of the commissioner.
- Provide a player with six or more years major league service the right to refuse a trade. The minimum now is 10 years.
- Provide a player with two or more years of major league service the right to reject a minor league club. At present the requirement is five.
- Provide that players and the association are notified of all waiver requests.
- Increase the winner's share in the world series to $30,000 from $20,000.

Delay Granted In Forbes Case

MINNEAPOLIS (AP) — The prosecution was granted a week's delay Tuesday in deciding whether to call for a new trial in the assault case of Boston Bruins hockey player Dave Forbes.

Hennepin County Attorney Gary Flakne requested the postponement. Defense lawyer Ron Meshbesher had no objection, and Hennepin County District Judge A. Paul Lommen granted the continuance until Aug. 12.

Flakne said later that, since July 18 when Forbes' trial ended in a hung jury, his staff had been interviewing some of the witnesses and jurors.

Forbes was tried last month on a charge of aggravated assault in connection with an alleged attack on former Minnesota North Stars player Henry Boucha during a National Hockey League game here last January.

However, the trial ended when the jury was unable to reach a verdict.

Coquitlam Plays Dunbar in Final

VANCOUVER — Coquitlam and Vancouver Dunbar meet tonight to determine which team will succeed Esquimalt Lions as B.C. Little League baseball champions.

Coquitlam qualified for the final, emerging from the losers' bracket with a 4-0 victory Tuesday over East Vancouver. Dunbar qualified out of the winners' bracket.

Tonight's game starts at 6:30 and if Coquitlam wins it, another game will be played Thursday night. The provincial champion advances to the Canadian championships in Calgary later this month.

Esquimalt, last year's B.C. and Canadian champion, was eliminated 11-0 by Coquitlam Monday.

Veteran Retires

CARLISLE, Pa. (AP) — Running back Larry Smith, a six-year National Football League veteran, retired Sunday, Washington Redskins coach George Allen announced. Smith played under Allen both in Los Angeles, with the Rams, and Washington.

Former Burrard Ties Goal Mark

Times News Services

Doug Hayes, who played for Vancouver Burrards of the Western Lacrosse Association before being recruited early this year by the National Lacrosse League, scored eight goals to tie a league record Tuesday night in leading Long Island Tomahawks to a 22-14 victory over Boston Bolts.

A crowd of 4,783 at Uniondale, N.Y., also saw Hayes pick up a pair of assists to move into the lead into the individual scoring race with 189 points on 85 goals and 104 assists. The win boosted Long Island six points ahead of second-place Montreal Quebecois.

Philadelphia Wings moved into third place Tuesday by beating Maryland Arrows 15-13 before 4,547 in Philadelphia.

	P	W	L	T	F	A	Pts.
Long Island	38	23	15	0	626	554	46
Montreal	39	20	19	0	540	534	40
Philadelphia	37	18	17	2	537	539	38
Boston	40	17	21	2	618	618	36
Quebec	36	16	18	2	539	534	34
Maryland	38	17	21	0	539	620	34

THE MEATMARKET
535 Yates St., Victoria, B.C.
Phone 384-5355
Sixteen Fabulous Hamburgers "every one delicious"
1 THE MEATMARKET BURGER
One-third pound choice ground beef, broiled over charcoals, with lettuce leaves, red tomato slices, Bermuda onion, dill pickle, crisp bacon strips and cheese — all served on sesame bun with potato chips.

TRAILER PARK
SALMON COUNTRY — 478-1771
PEDDER BAY MARINA
YOUR HOST; Rob Waters

Victoria Tire
2 stores to serve you
GOODYEAR
Pair Sale
DELUXE ALL-WEATHER NYLON TIRE

Goodyear's Best 4-Ply Nylon Tire
2 for $44
600-12/560-13/560-15 Blackwall, Installed • Honda Civic • Volkswagen Beetle • Dasher • Datsun • Toyota Corolla • Mazda • Cortina
2 for $48
E78-14/F78-14/F78-15 Blackwall, Installed • Camaro • Chevelle • Coronet • Challenger • Mustang • Torino • Cougar • Charger • Nova

Save money on our best 4-ply nylon tire—the Deluxe All-Weather. Four full plies of tough nylon cord resist tire failure caused by rocks and road trash. A deep-slotted tread design delivers road-gripping traction and precise steering control. Goodyear's wear-resistant tread rubber compound makes the tire last longer. Check your size for our low, low price.

SIZE	SINGLE TIRE	PAIR SALE	SIZE	SINGLE TIRE	PAIR SALE
600-12	$23.15	2/$44	F78-14	$25.55	2/$48
520-13 Whitewall	$25.55	2/$49	G78-14	$28.00	2/$53
560-13	$23.15	2/$44	H78-14	$30.50	2/$58
600-13 Whitewall	$26.80	2/$51	560-15	$23.15	2/$44
650-13	$24.35	2/$46	F78-15	$25.55	2/$48
700-13	$24.35	2/$46	G78-15	$28.00	2/$53
E78-14	$25.55	2/$48	H78-15	$30.50	2/$58

Whitewalls $2.50 each, extra

We Care For Your Car

WITH PROMPT COURTEOUS SERVICE
Play it safe! Have your car serviced by our experts. Drive in now for:
• WHEEL ALIGNMENT • SHOCK ABSORBERS
• WHEEL BALANCING • ENGINE TUNE-UPS
• BRAKE RELINING • OIL & LUBRICATION
FREE SAFETY CHECK FREE ESTIMATES
EASY VICTORIA TIRE TERMS — CHARGEX OR MASTERCHARGE
GOODYEAR VICTORIA TIRE HILLSIDE (Formerly Mohawk Service) 1623 Hillside — 598-4584 Open 'til 9 p.m.
VICTORIA TIRE DOWNTOWN 610 Herald 382-6184 GOODYEAR

COLTS

TIME
Anytime is Colts time • Rum flavoured, Wine dipped.
Canada's most popular cigar.
They may be just what you've been looking for.

Western FOOD
772 Goldstream Ave., Langford
AT WESTBROOK SHOPPING CENTRE
OPEN WEEKDAYS 9 to 9 SAT. and SUN. 9 to 6
HOT! HOT! HOT!
PRICES EFFECTIVE AUG. 6, 7, 8, 9, 10
GRADE 'A' BEEF SIRLOIN STEAKS 2.19 lb.
BONELESS ROUND STEAK Whole Cut 1.69 lb.
FRESH LOCAL LARGE LETTUCE 2 Heads 37¢
FRESH GREEN PEPPERS lb. 29¢
PACIFIC EVAPORATED MILK 3 Tall Tins 98¢
Robin Hood All Purpose FLOUR 20-lb. Bag 1.39 With $10 Order or Over
GRADE 'A' BEEF T-BONE STEAKS lb. 2.39
CLUB STEAKS lb. 2.19
BONELESS RUMP ROAST lb. 1.59
Grade A CHICKEN Fresh Whole lb. 79¢
ARCTIC POWER DETERGENT 5-lb. Box King Size 1.99
Sungold FLAVOR CRYSTALS 2 6½-oz. Boxes 75¢
CAMPBELL'S VEGETABLE SOUP 4 10-oz. Tins 89¢
BEST WEST PORK & BEANS 3 14-oz. Tins 89¢
YORK FROZEN ORANGE JUICE 4 6-oz. Tins 89¢
CAN CAN NYLONS 3 Pairs 2.00
Local NEW POTATOES 5 lbs. 29¢
Variety SWEET PLUMS 3 lbs. 1.00
Krispee POTATO CHIPS Tri Pack 49¢ Box
Western Family SALAD DRESSING 32-oz. Bottle 99¢

Carter Brilliant In B.C.'s First Win

CALGARY (CP) — British Columbia, behind the brilliant bowling of Victoria's Allan Carter, won its first match of the Canadian Cricket Championships Tuesday, defeating Saskatchewan by 37 runs.

Carter took six Saskatchewan wickets at a cost of seven runs. His 15.5 over spell included 12 maidens. Carter was assisted by Paul Griffin of Vancouver, who took four Saskatchewan wickets for 39 runs.

Saskatchewan, replying to B.C.'s total of 177, lost six wickets for 12 runs but an unbeaten inning of 58 runs by Brian Rainey of Regina pulled Saskatchewan to 140 before Carter claimed his sixth wicket to end the inning.

Ellis Jorssen of Vancouver provided most of B.C.'s runs with an inning of 66. Peter MacDonald of Vancouver added 34 and Vancouver's Bob Crawford scored 33.

In other matches of the round-robin competition, Quebec edged Manitoba by three runs and Nova Scotia held tournament-leader Ontario to a draw.

After four days of play, Ontario has 17 points followed by Quebec, 15, Alberta, 11, B.C. 8, Manitoba 6, Saskatchewan 5 and Nova Scotia 4.

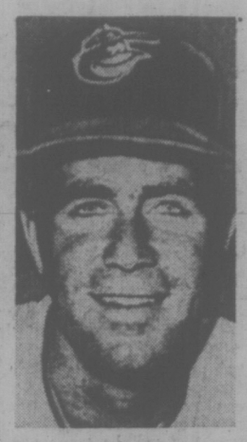

JIM PALMER
. . . wins his 16th

Oriole Hopes May Prove No Mere Flight of Fancy

By The Associated Press

Jim Palmer says he couldn't pitch any better than he did Tuesday night when his two-hitter led Baltimore Orioles in a 3-0 win over Boston Red Sox.

"I really got on top of the hitters tonight," said Palmer, whose major league-high 16th victory pulled Baltimore within 7½ games of the Sox, American League East Division leaders.

"I got everything over the plate and made only a couple of bad pitches. I had both good control and good stuff. I also threw a lot of curves. I had to— those guys are fastball hitters."

In other American League games, New York Yankees beat Milwaukee Brewers 4-3, Kansas City Royals defeated Minnesota Twins 6-1, Cleveland Indians beat Detroit Tigers 8-4, Oakland A's beat Texas Rangers 3-2 in the first game of a doubleheader before losing the second, 15-2, and California Angels defeated Chicago White Sox 10-4 in the opener of their twin bill before dropping a 4-1 decision in the nightcap.

In the National League, Philadelphia Phillies rapped out 10 hits, eight in a row, in a 10-run first inning and coasted to a 13-5 victory over Chicago Cubs, Pittsburgh Pirates downed St. Louis Cardinals 6-1, Los Angeles Dodgers blanked Atlanta Braves 5-0, Cincinnati Reds defeated San Francisco Giants 6-3, San Diego Padres shaded Houston Astros 6-5 in 10 innings and, in a twi-night doubleheader, Montreal Expos shut out New York Mets twice by 7-0 scores.

Palmer struck out eight and walked one to give the Orioles a sweep of their two-game series with the Red Sox. Palmer, 16-7, outduelled Luis Tiant, 13-11, who was tagged for nine hits and all three runs in seven innings.

Palmer, a 29-year-old righthander, retired the first 12 Boston batters in order before walking Fred Lynn on a 3-1 pitch. Lynn was immediately erased on Jim Rice's doubleplay grounder but Carlton Fisk hit the next pitch off the wall in left-centre for a double to break up the no-hit bid.

Bobby Bonds' home run in the ninth inning carried pitcher Jim (Catfish) Hunter and New York over Milwaukee. Bond's homer, his 22nd of the season but only his first since July 20, helped New York's premier righthander improve his record to 15-10. Hunter scattered nine hits.

John Mayberry hit his third home run in as many games, a two-run shot during a four-run fourth inning, as Kansas City defeated Minnesota behind Al Fitzmorris' two-hitter.

Rookie right-hander Eric Raich broke a personal three-game losing streak and Rico Carty drove in four runs, leading Cleveland over Detroit. Raich, 6-6, was staked to a 5-0 lead in the first two innings as the Indians sent eight men to the plate in each session.

Dick Bosman and Rollie Fingers teamed for a two-hitter and Jim Holt hit a tie-breaking sacrifice fly in the fifth inning, giving Oakland its opening victory over Texas.

Roy Howell hit two home runs, one of them a grand slam that highlighted an eight-run sixth, to lead Texas over Oakland in the second game.

Mickey Rivers collected four hits and Jerry Remy drove in four runs with a pair of singles to lead California over Chicago in the first game of their doubleheader. Jesse Jefferson and Rich Gossage teamed for a four-hitter and Pete Varney's two-run double highlighted a four-run sixth, leading Chicago's victory in the second game.

BASEBALL SCOREBOARD

AMERICAN LEAGUE

Eastern Division

	W	L	Pct.	GBL
Boston	66	44	.600	—
Baltimore	57	50	.533	7½
New York	57	52	.523	8½
Milwaukee	53	56	.477	13½
Cleveland	49	58	.458	15½
Detroit	46	64	.418	20

Western Division

	W	L	Pct.	GBL
Oakland	68	42	.622	—
Kansas City	60	49	.550	7½
Chicago	53	57	.482	15
Texas	52	59	.468	16½
California	49	63	.438	20
Minnesota	49	63	.438	20

Baltimore 011 110 000— 3 11 0
Boston 000 000 000— 0 2 1
Palmer 16-7 and Duncan; Tiant 13-11 and Fisk.

California 035 000 200—10 17 0
Chicago 000 010 012— 4 12 2
Figueroa 9-8, Brewer (9) and Hampton; Osteen 6-10, Gogolewski (2), Hinton (3) and Downing.

Second game
California 000 100 000— 1 4 0
Chicago 000 004 00x— 4 6 0
Singer 6-11, Kirkwood (6), Scott (6) and Rodriguez; Jefferson 3-6, Gossage (9) and Varney.

Minnesota 000 010 000— 1 2 1
Kansas City 000 410 01x— 6 9 1
Goltz 8-10, Burgmeier (7) and Lundstedt; Fitzmorris 11-9 and Stinson. Home run: Kansas City — Mayberry (24th).

Detroit 001 102 000— 4 12 1
Cleveland 320 001 02x— 8 12 0
Bare 6-6, Arroyo (2), Pentz (6) and Freehan; Raich 6-6, Brown (6), Waits (8) and Ellis. Home runs: Detroit — Leflore (8th), Baldwin (1st).

New York 100 000 201— 4 11 0
Milwaukee 100 020 000— 3 9 2
Hunter 15-10 and Munson; Hausman, Murphy 1-3 (7) and Porter. Home runs: New York — Chamblliss (7th), Bonds (22nd); Milwaukee — Money (12th), Scott (22nd).

Oakland 100 020 000—3 7 1
Texas 020 000 000—2 2 2
Bosman 7-3, Fingers (9) and Tenace; Perzanowski (0-1) and Sundberg. Home run: Texas — Harrah (13th).

Second game
Oakland 000 001 010—2 6 2
Texas 003 018 21x—15 17 0
Siebert 2-2, Todd (4) and Fosse; Wright 3-4 and Pruitt. Home runs: Oakland—Mangual (1st); Texas—Howell (7th and 8th).

NATIONAL LEAGUE

Eastern Division

	W	L	Pct.	GBL
Pittsburgh	66	44	.600	—
Philadelphia	62	48	.564	4
New York	56	53	.514	9½
St. Louis	56	54	.509	10
Chicago	50	61	.450	16½
Montreal	47	60	.439	17½

Western Division

	W	L	Pct.	GBL
Cincinnati	72	38	.655	—
Los Angeles	57	54	.514	15½
San Francisco	55	55	.500	17
San Diego	52	58	.473	20
Atlanta	48	61	.440	23½
Houston	39	74	.345	34½

Montreal 204 010 000— 7 11 0
New York 000 000 000— 0 5 0
Carrithers 1-0 and Foote; Koosman 10-9, Lockwood (3), Baldwin (6) and Grote. Home runs: Montreal — Bailey (4th), Foote (6th).

Second Game
Montreal 200 010 031— 7 14 0
New York 000 000 000— 0 5 1
Blair 7-12, Fryman (7) and Foote; Hall 4-3, Sanders (5), Apodaca (6), Baldwin (8) and Stearns.

Chicago 004 000 001— 5 7 0
Philadel. (10)00 020 01x—13 18 0
Bonham 10-8, Crosby (1), Wilcox (4), Fralling (7) and Swisher; Ruthven 1-0, Lonborg (9), and Oates. Home runs: Philadelphia — Maddox (2nd), Schmidt (23rd).

Atlanta 000 000 000—0 5 0
Los Angeles 100 001 03X—5 14 0
Niekro 11-9, Sosa (8) and Pocoroba; Sutton 15-9 and Yeager. Home run: Los Angeles - Wynn (16th).

Pittsburgh 010 201 002—6 8 0
St. Louis 000 000 001—1 7 2
Rooker 8-7 and Dyer; Rasmussen 1-2, Reynolds (7), Garman (9) and Simmons. Home run: Pittsburgh — Zisk (12th).

Houston 101 020 001 0—5 9 4
San Diego 301 001 000 1—6 10 0
Richard, Sosa (6), Granger 2-5 (8) and May, Jutze (10); Johnson, McIntosh (5), Greif 3-3 (10) and Davis Home run: Houston — Watson (15th).

Cincinnati 001 002 102—6 13 0
San Francisco 011 100 000—3 8 3
Kirby, Borbon 7-3 (6), McEnany (7) and Plummer; Halicki, 5-9, Williams (8), Heaverlo (9) and Rader.

Bullen Stops Late Threat

Glen Bullen came through when the chips were down Tuesday and Sooke Merchants cashed in for a 4-3 victory over Mike's Sports Shop in the opening game of the best-of-three district Senior "C" men's softball playoffs at Central Park.

Sooke counted three first-inning runs and another in the fifth to provide Bullen with a comfortable pitching margin. Mike's rebounded for three runs in the seventh, but with one out and a runner on second, Bullen forced the next two batters to ground out.

Alden Govenlock, Norm Goudie, Bob Wilson and Bullen drove in the Sooke runs.

An upset by Seaboard Properties highlighted semi-final action in the Sidney Men's League. Seaboard beat league-champion Sidney Hotel 4-3 to win the semi-final 2-0 and will play the winner of tonight's game between Cloverdale Paint and Paper and Harvey's Sporting Goods. Cloverdale leads the best-of-three semi-final 1-0. Game time is 6:30 p.m. at Sanscha Park.

Mike Kirby came up with a run-scoring single in the ninth inning for Seaboard to give pitcher Roy Korpess the win. Korpess went the route, scattering six hits.

In Senior Women's League playoffs at Hyacinth Park, Ingraham Hotel downed Seaboard construction 10-7 on Carole Newcombe's pitching to take a 1-0 lead in the best-of-three consolation semi-finals. The series continues at Hyacinth tonight at 6:30 and if a third game is needed, it will be played Thursday. The winner plays McDonald Furniture in the consolation final.

Sooke 300 010 0—4 9 0
Mike's Sports 000 000 3—3 8 3
Glen Bullen and Alden Govenlock; Bob Harris and Barry Granger.

Winning Tuneup

KELOWNA — University of Victoria tuned up for a six-game rugby tour of South America starting next week in Sao Paulo, Brazil, by winning the Litspan invitational rugby tournament here Monday. It was UVic's second straight tourney title.

UVic won the championship with a 31-3 triumph over Capilano in the final, Ed Polson, Dave Chambers, Peter Rineholdt, Bob Carson and Mike Andingo scoring tries for the winners while Steve Thompson and John Morris added drop-goals. Alan Rees kicked two converts and a penalty.

UVic reached the final of the 14-team, double-knockout tournament with a 27-6 win over Pocomo Saturday and a 28-6 victory over Chuckanut, Wash., Sunday.

DOLPHINS FALL

VANCOUVER — Victoria Dolphins dropped their opening game of the Big Four Football Conference schedule on the weekend 29-7 to North Shore Cougars.

The loss was the second of the season for the Dolphins, who bowed to Vancouver Renfrew Trojans in a pre-season game.

In the first game of a weekend doubleheader at Empire Stadium, defending champion Vancouver Meralomas whipped Vancouver Blue Bombers 53-0 but lost all-star quarterback Tom Reimer for an indefinite period with torn knee cartilage.

City Swimmers Win

VANCOUVER — Competitors from the Victoria Amateur Swim Club and Juan de Fuca Cohos were among winners in the Western Canada Division Two Championships that ended Monday.

Vancouver Canadian Dolphins won the meet for swimmers who missed qualifying for the Canadian senior championships starting Saturday in Calgary. Dolphins had 1,099 points followed by New Westminster Hyacks with 568, Regina Optimist Dolphins with 552, and Victoria Amateur with 533.

Doug Portelance of Juan de Fuca won the 100-metre and 200-metre backstroke events while Kim Rushcall of VASC took the women's 100-metre freestyle and Janice Mason of Cohos the women's 100-metre breaststroke.

John Ellis won the 100-metre breaststroke and teamed with Doug and Ron Portelance and Dale Sparrow for a victory in the boys' medley relay.

A VASC team of Karen Van Sacker, Linda Tikkala, Janet and Kim Rushcall won the women's 800-metre freestyle relay. VASC also won the women's 400-metre freestyle relay.

Jones Leads Drivers In Motor Gymkhana

Ted Jones drove his Sprite to first place in the small sports car division and the day's fastest time Monday in the Victoria Motor Sports Club's gymkhana at the DND property in Colwood.

Jones covered the one-mile course in 57.0 seconds, more than two seconds better than any other division winner.

Class winners include:

Small sedans — 1. Ion Barnes, Volkswagen (59.8); 2. John Vickers, Corolla; 3. Mike Gibson, Cooper.
Medium sedans — 1. Tim Braggs, Pinto (1:02:4); 2. Rod Sykes, Datsun 510; 3. Ed Wignall, Volvo.
Large Sedans — 1. Rob Mathews, Volvo (1:04:1).
Small sports cars — 1. Ted Jones, Sprite (57:0); 2. Peter Martin, Midget; 3. Bill Thow, Sprite.
Large Sports cars — 1. Brian Lewis, Datsun 240 Z (1:01:1); 2. Jim Walters, MGA.
Dunebuggy — Larry Patterson, (1:02:9).
Ladies — 1. Shirley Preston, Cooper (1:05:6).

Sands
SEVEN FUNERAL CHAPELS SERVING VANCOUVER ISLAND
Dedicated to Service . . .
your seven community chapels, independently family owned and controlled. Sands, since 1912.
VICTORIA, 386-5155
SIDNEY, 656-2932
COLWOOD, 478-3821
DUNCAN, 746-5212
NANAIMO, 7143-2032
LADYSMITH, 245-2331
ifc INTERNATIONAL FLIGHT CARE A DIVISION OF SANDS
Specializing in shipping to or from anywhere. Call Collect.
Removal and Memorial Service Covering Vancouver Island. Call Collect. A Division of Sands.

ISLANDERS TAKE OLYMPIAD TITLES

The fourth annual All-Native Olympiad headed into its fifth day today with Island natives holding the upper hand. Four of five championships decided so far have gone to Islanders.

Cowichan took the track and field meet at Centennial Stadium; Ahousat took the swimming crown at Esquimalt Recreation Centre; Saanich KOA won the men's softball championship at Bullen Park while Nanaimo captured the women's softball crown, also at Bullen.

Only mainland winner so far is North Shore, whose junior lacrosse team defeated North Shore Seniors in the final at Memorial Arena.

Second place in track and field went to Hesquiaht with Ahousat third. Ucluelt was second in swimming with Cowichan third and Saanich fourth.

Outstanding swimmers were Jeanna Mack and Linus Lucas, both of Ahousat. Most valuable softball players were Vicky Black and Barry Underwood.

Today, junior and juvenile softball teams are engaged in competition at Bullen Park.

City Rower Third

ST. CATHARINES, Ont. — Steve Sidebotham of Victoria Rowing Club finished third in the senior 135-pound singles event at the 93rd Royal Canadian Henley Regatta on the weekend. St. Catharines Rowing Club won the championship for the 15th straight year.

St. Catharines had 319 points compared to 172 for the second-place U.S. national team. Top B.C. club was Burnaby Lake, 15th with 59 points.

Other Vancouver Island finishers included Pat Walker and Mike Cullin of Brentwood, fourth in senior doubles, and Leif Gottredson and Ken McRae of Victoria Rowing Club, fifth in the same event.

Victoria Rowing Club finished 22nd with 25 points while Brentwood was 36th with four points.

CONTACT BRINGS FINES

MONTREAL (CP) — Ron Ryan of Philadelphia Wings has been fined $250 and suspended for one game in the National Lacrosse League as a result of intentional physical contact with referee Noel Turner.

Fields
DOWNTOWN ONLY
LATE ARRIVALS!
SALE!
MEN'S GWG LEISURE SETS
1st quality unbleached denim look in polyester and cotton with contrast stitching.
Jacket:
safari style with 2 pockets and button front.
Orig. price $15.95
Pants:
Western cut with flare leg.
Orig. price $13.95
2-pce. set $10

Farm Tractors and ROPS

Farm tractors, like some other types of mobile equipment, are subject to roll-over hazards.

Two kinds of roll-over accidents are common.

1. Some tractors are designed so that their inter-wheel width can be narrowed or widened to match spaces between crop rows. When the track is narrowed, a tractor's stability is reduced. It can roll sideways.
2. Because tractors have a low gear ratio, a sudden application of power can cause a two-wheel drive tractor to roll from front to back.

A roll-over accident may cause serious injury to the tractor operator.

To minimize the danger of injury to operators, the Workers' Compensation Board urges that all tractors be fitted with roll-over protective structures—ROPS.

For more information about ROPS and adequate seat belts, contact any office of the Workers' Compensation Board.

WORKERS' COMPENSATION BOARD
OF BRITISH COLUMBIA
Telephone 266-0211
Telex 04-507765
5255 Heather Street, Vancouver, B.C. V5Z 3L8

Area Offices:
Courtenay, Cranbrook, Fort St. John, Kamloops, Nanaimo, Nelson, Prince George, Prince Rupert, Terrace, Vernon, Victoria

CANADIAN GYM MEET AT UVIC

University of Victoria's McKinnon Building will be the site of next year's Canadian gymnastics championships.

The championships will be sponsored by the B.C. Gymnastics Association in co-operation with the federal association and will be the basis for selection to Canada's national team for the Olympics in Montreal.

About 200 athletes from across the country are expected to compete in the meet July 1 to 4.

SPORTSWORLD HAS MOVED
We Will RE-OPEN
9:30 a.m., Fri., Aug. 8
in our NEW LOCATION
on the Mall
4 DOORS FROM SEARS
Ski & Racquet Sportsworld Specialists
Come and see us!

Woolco TM
TIRE AND AUTOMOTIVE CENTRE
20% OFF SALE
HURRY! THROUGH THIS WEEK
FULL 4 PLY POLYESTER CORD TIRES
OFFER EXPIRES AUGUST 9, 1975

SIZE	BLACKWALL SALE PRICE	WHITEWALL SALE PRICE
A78-13	—	$22.22
E78-14	$20.80	$22.22
F78-14	$23.20	$24.62
G78-14	$25.60	$27.02
H78-14		$29.42
G78-15	$25.60	$27.02
H78-15	—	$29.42
L78-15		$29.42

Hallmark PREMIUM V
E78-14
LONGER MILEAGE OUTSTANDING WEAR
MODERN "78" SERIES DESIGN
• No freight charges • No trade-in required • No charge for tire mounting
MILEAGE GUARANTEED
30,000 MILES OR 30 MONTHS
Every HALLMARK tire carries a lifetime guarantee against road hazards and workmanship WITHOUT LIMIT TO MONTHS OR MILES AT NO EXTRA CHARGE.
SUPER SPECIAL FRAM OIL FILTER 1.76 Spin on or drop in Made in Canada
8 TRACK STEREO 37.77 RR 51T Compact 8 track, slide controls, illuminated channel indicator. STEREO SPEAKERS BS54FP $13.94 set. Made in Canada.
SLOTTED CHROME STEEL WHEELS 38.88 No exchange Needed. 14" X 6" and 15" X 6" Sizes for most North American Cars. 14" X 7" and 15" X 7" for wide tires $42.88
COMPLETE BRAKE OVERHAUL 64.88 Drum Type. Most North American Cars. Here's What We Do On All 4 Wheels
• Install premium brake linings • Resurface drums • Rebuild wheel cylinders • Check brake hardware • Bleed, flush and refill system • Inspect master cylinder • Repack outer front wheel bearings
DISC BRAKE OVERHAUL 94.88 Disc front Drum rear
• Replace pads shoes • Rebuild calipers, wheel cylinders • Resurface disc drum • Check brake hardware
GUARANTEED 30,000 MILES Should early wearout occur, a small service charge will cover installation or replacement linings and pads which are provided at no charge.
PREMIUM BATTERIES One Great Low Price For Most Compact, Medium, & Standard North American Cars. 50 MONTH 34.88 Installed with exchange. Dry charged for over 4 years of dependable high Performance power. Series 22F, 24, 24F Only 12 Volt. Sizes for most North American Luxury Cars. Series 27, 27F, 12 Volt. $39.88 With exchange.
TUNE-UP KIT 2.39 Includes points, rotor, and condensor.most 6 or 8 cylinder cars. Distributor Cap 6 or 8 cylinder $2.44
STP GAS TREATMENT .59 8 Oz. LIMIT 3 For better gas mileage.
TURTLE WAX KIT 2.77 T 221 14 Oz. paste wax with applicator.
GTR CAR MATS 6.66 Made in Canada Full size Front rubber mats, 5 colours. Matching Rear Mats $4.66
SUPER SPECIAL PORTABLE STEEL RAMPS $33 a pair. One piece steel construction. 5000 lb. Capacity per set. Mechanic's creeper No. 1 LN-1 $11.96
Woolco DEPARTMENT STORES
Town and Country Shopping Centre
Douglas Street and Saanich
PERSONAL SHOPPING ONLY, PLEASE!
Store Hours: Monday to Saturday 10 a.m. to 10 p.m.
BUY WITH CONFIDENCE SATISFACTION GUARANTEED
REPLACEMENT OR YOUR MONEY REFUNDED

Cons Slate Hunger Strike

VANCOUVER (CP) — The prisoner's union committee says that a one-day Canada-wide prisoners' hunger strike will be staged Sunday to press for a national prisoners' union.

Keith Baker, spokesman for the prisoners' union committee, said the strike will be timed to coincide with the end of an 11-day work stoppage by prisoners at Millhaven Penitentiary at Kingston, Ont.

The Millhaven strike was called in support of a similar work stoppage by prisoners at the British Columbia Penitentiary who struck for six days last month at the New Westminster institution demanding a union. Prisoners at Matsqui, 40 miles east of here, went on strike for one day.

"We have already established contact with institutions back east, in the Prairies, Montreal, New Brunswick and Kamloops," said Baker. "The idea (of a one-day hunger strike) is spreading like wildfire."

"The issues are the same — the fight for fundamental political, economic and social rights. The strategy is the same — formation of a prisoners' union to combat inhumane conditions," he added.

Blueprint Thief In Hole

VANCOUVER (CP) — The British Columbia Penitentiary prisoner who stole and sent MP John Reynolds a blueprint of some alterations at the pen now is in solitary confinement, Doug McGregor regional director of the Canadian Penitentiary Service said Tuesday.

McGregor said the thief was one of the prisoners in the protective custody unit and the plans were for the remodelling of the entrance to the custody unit to make it more secure.

The protective custody unit houses prisoners such as sexual offenders and informers, who are in danger of being attacked by other inmates.

McGregor said the plans were not secret or vital to security.

"Anybody could walk down to the Department of Public Works and get a copy . . . It's not a security plan."

Quash Three Charges

VANCOUVER (CP) — Combines Act charges against two British Columbia firms accused of monopolizing and limiting the production and distribution of sulphuric acid have been dismissed in B.C. Supreme Court.

Mr. Justice J. G. Ruttan, in a 49-page judgment, said Tuesday that the Crown had failed to prove any of the three counts in the indictment against Allied Chemical Canada Ltd. and Cominco Ltd.

The indictment covered the 13-year period between Jan., 1961, and March last year and alleged the companies were parties to the formation of a monopoly in the business of producing and supplying sulphuric acid and operated the business to the detriment or against the interest of the public.

The second count alleged that the companies conspired and agreed to prevent or unduly lessen competition in the production of the acid while the third count accused them of conspiring to limit the facilities for producing the product.

The judge said that in the decade before 1961, Allied was the only manufacturer of acid and had a monopoly in the sense that it was the only operator.

He said that Cominco had a problem to dispose of an enormous oversupply of acid produced in its smelter operations.

In 1961, the judgment continued, world competition and a fertilizer surplus created a falling market and Cominco then arranged to supply acid for distribution by Allied which became in effect Cominco's sole customer in the western British Columbia area.

Allied also stopped its own production of acid.

GILSON'S MEATS LTD.
MAYFAIR CENTRE 385-4742
THURSDAY, FRIDAY, SATURDAY
GRASS FED BEEF

T-BONE STEAKS	lb.	1.89
SIRLOIN STEAKS	lb.	1.69
OVEN ROAST	lb.	1.29
BARON OF BEEF	lb.	1.49
CHUCK STEAKS	lb.	89¢
GROUND BEEF	lb.	75¢
CROSS RIB ROASTS	lb.	99¢

GRASS FED — SIDES 89¢ lb. — HIND ¼'s 1.09 lb.
BABY BEEF — SIDES 99¢ lb. — HIND ¼'s 1.29 lb.

Post Office Begins Probe of Death Vans

b.c. briefs

Derailing Probed

CRANBROOK (CP) — CP Rail police and RCMP have combined efforts in investigating a train derailment Sunday at Moyie, 15 miles south of here.

Five locomotives and two cars left the tracks. Police suspect that vandals tampered with a track switch. The derailment caused 300 feet of main track and 300 feet of siding to be torn up.

VANCOUVER (CP) — MacMillan Bloedel will be able to meet all production commitments at its Vancouver plywood division this week despite a $100,000 explosion at the weekend, a spokesman said Tuesday. However, there may be some problems next week and about 25 men may have to be laid off temporarily.

VANCOUVER (CP) — Education Minister Eileen Dailly said Tuesday her department is prepared to act soon to increase Vancouver Community College's 1975-76 budget by $500,000 to a total of $17.3 million. This is still $800,000 less than the amount asked for by the college council.

VANCOUVER (CP) — Police Tuesday identified Randall Marshall, 26, as the man whose strangled body was found Monday near railway tracks on the city's south side.

VANCOUVER (CP) — The Post Office has begun its own investigation of three recent fatal mail truck accidents, a spokesman said Tuesday.

Bern Hyde, manager of the retail and delivery division, said an investigation of the postal vehicle involved in the latest accident has been made and the transport services and retail delivery departments have also checked the incidence of such accidents among postal truck fleets used in Western Canada.

Hyde said other than the three recent accidents here there have been no similar mishaps in western Canada.

Danilo Zaballero, 18, of Vancouver, was killed Saturday in nearby Burnaby when he was thrown from his truck after it collided with a small car. RCMP said the door of the mail truck was open and Zaballero was thrown out.

A week earlier, another mail truck driver was killed in a similar accident in Vancouver and a week before that, a third driver was killed in nearby Langley.

The Letter Carriers' Union Monday asked that an independent inquiry into the accidents be conducted by the Workers' Compensation Board and threatened to ground all mail trucks if no inquiry was held.

However, a union spokesman said Tuesday that the union would wait until the Post Office investigation is complete before considering such action.

Robert Hamilton, local union president, said the union has written both the WCB and postmaster-general Bryce Mackasey requesting an inquiry. Hamilton said the union also has asked the Post Office to put seat belts and fans in all trucks, adding that the fans would cool the vehicle's interior and keep drivers from opening their truck doors on a hot day.

"We had good trucks a year ago, but since we've got these new ones we've had nothing but trouble," said Hamilton.

He said the truck's suspension system causes the vehicles to flip over as soon as something unusual happens. Doug Jack, coroner for New Westminster, said an inquest into the latest accident would be held, probably within three weeks.

STOL SITES EYED

VANCOUVER (CP) — As part of a wider program to promote commuter use of the Dash 7 short takeoff and landing aircraft, De Havilland Aircraft of Canada Ltd., has selected two possible stol airport sites here, a company spokesman said Tuesday.

Arthur Toplis, chief of operations analysis, said one site was on Canadian National Railways land in central Vancouver and would feature an elevated runway with a concrete deck measuring 2,400 feet by 300 feet. He said the other possible site was also in the central area—fill land east of Stanley Park. The selected site would be a base for an air bus service to Victoria.

Stop wondering what you'd do if you won $100,000.

And start cutting.

To order your tickets, mail this coupon to:
LUCKY LEO LOTTERY
The British Columbia Lions Society for Crippled Children.
3037 Quadra St.
Victoria, B.C. V8X 1J5
$2.00 PER TICKET
Early Bird Draws: August 28th and October 6th.
NO. OF TICKETS REQUIRED ____ AMOUNT ENCLOSED ____ CHEQUE ☐ MONEY ORDER ☐
NAME _____
ADDRESS _____ PHONE _____
CITY/TOWN _____ POSTAL CODE _____
Authorized by the Government of British Columbia Licence No. 15450

Sponsored by the B.C. Lions Society for Crippled Children.

Zellers FABRIC SALE
AUG. 7th to 9th

BRUSHED FLANNEL LOOK
45" Wide. 80% Acetate/20% nylon. Many floral patterns and colors to choose from.
Reg. 1.97 Yd.
SPECIAL, YD. 1.33

SATIN LOOK KNITS
60" Wide. 100% Brushed polyester. A good selection of floral prints to choose from.
Reg. 5.96 YD.
SPECIAL, YD. 4.44

45" POLYESTER LINING
Many colors to choose from.
Reg. 1.27 yd.
SPECIAL, Yd. ... 77¢

36" BROADCLOTH
100% Cotton in several colors.
Reg. 1.17 yd.
SPECIAL, yd. ... 77¢

TAFFETA LINING
45" Wide. Finish your dresses off in style. Line with these lovely colors.
Reg. 1.14 yd.
SPECIAL, YD. ..... 88¢

GABARDINE
45" Wide. 100% Polyester. Just right for shirts or slims.
Reg. 3.24 yd.
SPECIAL, yd. 2.22

DOUBLEKNITS
60" Wide. 100% Polyester, Mix and match from fall shades and current patterns. Just arrived.
Reg. 4.96 yd.
SPECIAL, yd. 2.99

MEN'S DOUBLEKNITS
60" Wide. 100% Polyester. A tremendous selection of shades and patterns that have just arrived for fall.
Reg. 4.96 yd.
SPECIAL, yd. 2.66

99¢ A YARD
Your choice of a fabulous selection of woven and knit fabrics in assorted solids, prints and widths.

INTERLOCKS
60" Wide. 100% Polyester in lovely prints. Let your imagination run wild.
Reg. 3.96 yd.
SPECIAL, yd. .. 2.44

CRIMPKNITS
60" Wide. Slight imperfections. Will not affect the wear of this fabric. Sew up a storm!
Reg. 2.47 yd.
SPECIALyd. 1.55

HAIR LOOK KNITS
60" Wide. 90% Polyester/10% viscose. Pre-shrink. Machine washable. Fall colors, solid shades.
Reg. 3.77 yd.
SPECIAL, yd. 2.88

WALT DISNEY PRINTS
45" wide. 100% Pre-shrink cotton in many delightful prints for children.
Reg. 2.44 yd.
SPECIAL, yd.
1.66

POLY/COTTON BLENDS
45" Wide. Many, many floral prints to choose from.
Reg. values to 2.44 yd.
SPECIAL, yd. 1.44

PHOTO GRAVEURE SINGLE KNITS
52" Wide. 90% Acetate/10% nylon. Ideal for blouses or evening wear.
Reg. 4.96 yd.
SPECIAL, yd. 3.33

100% TEX-TURIZED POLYESTER
45" Wide. Lovely shades just right for fall outfits.
Reg. 1.97 yd.
SPECIAL, yd. ..... 99¢

LUSTRE SATIN
45" Wide. 100% Polyester. Great for blouses, evening wear or lightweight dresses. Solid colors only.
Reg. 3.44 yd.
SPECIAL, yd. 2.22

Zellers STILL RETAILS TO THRIFTY CUSTOMERS OPEN 9:30 to 9:30 DAILY

FOODS FOR THE CAREFREE

Beef

Chuck Steak

or ROAST
Full Cut
Bone In.
Canada Grade

A lb. 89¢

Safeway Beef

Cross Rib Roast

Bone In
Grain Fed Beef.
Safeway Superb
Canada Grade ..... A lb. $1.39

Beef Pot Roast

Boneless Brisket Point . . Canada Grade A lb. $1.59

Grey Cod Fillets

Frozen. Treat the Family to Fish and Chips .... lb. 89¢

Smoked Cod Fillets

Frozen. Imported ..... lb. $1.39

New Zealand Frozen

Leg of Lamb

Government
Inspected.
Whole or
Butt Portion ..... lb. $1.29

Fletcher's Brand

Luncheon Meats

★ Macaroni and Cheese
★ Mock Chicken Loaf
★ Pickle and Pimento

6-oz. Pkg. ... 59¢

Mini Sizzlers

Sausage. Frozen
Schneiders, 1-lb. Pkg. ... $1.19

Deluxe Pizza

Snackery Fresh
24-oz. Pkg. $1.89

Skillet Strips

Schneiders
1-lb. Pkg. $1.39

Nola Brand

Broken Shrimp

For Cocktails,
or Sandwiches
4¼-oz. tin ..... 75¢

Allen's Brand

Fruit Drinks

★ Orange ★ Grape
or ★ Wild Berry
48-fl. oz. tin ..... 49¢

Rio Brand

Strawberries

Frozen.
Pure Pack.
15-oz. Carton ..... 49¢

Contadina Brand

Tomato Paste

For Homemade
Pasta Dishes.
5½-fl. oz. tin ..... 2 for 49¢

Safeway Brand

Medium Cheese

Canadian
Cheddar
Random Cuts ..... 10% off Regular Price

Town House Brand

Orange Juice

★ Sweetened or
★ Unsweetened
From Concentrate.
48-fl. oz. tin ..... 55¢

Glen Valley Brand

Peach Halves

Freestone.
Standard Quality
14 fl. oz. Tin ..... 49¢

Taste Tells Brand

Mushrooms

★ Button ★ Whole
or ★ Sliced.
Choice Quality.
10-fl. oz. tin ..... 2 for 89¢

Glen Valley Brand

Beans with Pork

In Tomato Sauce
Standard Quality
14-fl. oz. tin ..... 2 for 59¢

Lucerne Brand

Fruit Yogurt

Assorted
Flavours.
8-oz. Container ..... 2 for 59¢

Snack Crackers Busy Baker. Serve with Cheese. 8-oz. Package ..... 49¢

Luncheon Meat Burns' Spork. For Sandwiches or Cold Plates. 12-oz. tin ..... 79¢

White Vinegar Winston House. Adds Flavour. 80-fl. oz. Jug ..... 93¢

Corned Beef Hutton's Brand. Slice and Serve. 12-oz. tin $1.05

Salada Rise 'n' Shine

Lemon Flavour Crystals

A Cool
Refreshing Drink
Serve Chilled ..... 3 3¼-oz. Pkgs. 65¢

Purina Brand

Cat Food

Tender Vittles
Assorted Flavours
17½-oz. Box ..... 99¢

Health and Beauty Aids

Hair Spray Lady Patricia. Non Aerosol. 230 ml Container .. $1.69

Toothbrushes Dupont All Nylon. Firm, Med., Soft ..... Each 67¢

Maxi Pads Stayfree Brand. Package of 10's. each ..... 88¢

Mouthwash Listerine Brand. 12 fl. oz. Bottle $1.49

Disinfectant Listerol Brand. Spray. 14-oz. Container $1.59

DAYS OF SUMMER!

Scotch Treat French Fries

Frozen. For Quick Meals or Snacks ..... 2 - lb. Pkg. 39¢

Snow Star Ice Cream

Assorted Flavours Delicious on Cantaloupe. Plastic Pail With Handle ..... 4 litre plastic pail $2.59

Four Star Brand Tomatoes

Whole Peeled or Stewed 14-fl. oz. tin .... 2 for 69¢

Manor House Meat Pies

*Beef *Chicken or *Turkey Frozen. 8-oz. Pkg. 3 for $1.00

Magic Brand Instant Skim Milk Powder

For Cooking or Drinking .... 5 - lb. Poly Bag $2.89

Solo Brand Margarine

Use as a spread or for cooking ..... 3 - lb. Pkg. $1.59

Lucerne Brand

★ Potato Salad 15 oz.

★ Jellied Salad 14 oz.

Fruit Salad, Mandarin Orange Strawberry Pineapple Jellied Vegetable or Waldorf Your Choice each ..... 69¢

Canterbury Brand Tea Bags

Orange Pekoe and Pekoe. Package of 120 bags.... $1.69

Available at Canada Safeway

Hand Painted Hearthside

Stoneware Dinnerware

.Complete your set now.
Offer will soon be removed from sale.
* Dinner Plate * Cup *saucer
* Salad Plate * Cereal Bowl each

69¢

Completer Pieces Also Available at Various Prices

Tide Detergent

Tide's In Dirt's Out ..... 5 - lb. box $2.39

Frozen Rolls

Rhodes. White. Bake in Your own Oven 24-oz. Package ..... 53¢

Sausage Pizza

or Pepperoni Pizza. Snackery Brand. Frozen. 12-oz. Pkg. of 4-5" each ..... 99¢

Dad's Cookies

Oatmeal or Oatmeal Choc. Chip. 32-oz. Package $1.85

Fabric Softener

White Magic Makes Clothes Soft and Fluffy. 128-fl.oz. Jug $1.59

Air Freshener

Days-Ease. Floral. Asst'd. each ..... 99¢

Trailer Broom

or Camp Broom. Corn Bristles. Ea. .. $2.99

Safeway and C-FAX Invite You to Play

Kick to Win

Features this Week:

Facial Tissue	Kleenex 2-ply. Pkg. of 200s	63¢
Toothpaste	Colgate Reg. 150 ml. tube	$1.39
Deodorant	Right Guard 5-oz. Aerosol	$1.15
Crunch Cereal	Quaker Harvest Asst'd 30-oz. Pkg.	$1.79

Prices Effective:
Aug. 6th to 9th
In Victoria and Sidney Regular Safeway Stores.

Sales In Retail Quantities Only.

Nancy Says:
Cantaloupe

This Food Has a Delicate Melon Aroma and Is an Excellent Source of Vitamin A and Vitamin C

Serving Suggestion

California Grown
Cantaloupe

Contains only 20 calories per 3½ ounce.

Canada No. 1 Grade. Size 2l's Each ..... 3 for $1.00

HOME GROWN B.C. QUALITY **Radishes** or Green Onions Bunch ... 2 for 25¢

B.C. Grown
Celery

Canada No. 2 Grade.

Fresh Crisp and Crunchy ..... 2 lbs. 35¢

Lemonade Golden Grove From Concentrate 48-fl. oz. Bottle ..... 59¢

First of the Season
Fresh Apricots

HOME GROWN B.C. QUALITY No. 1 Grade. Approx. 18 lbs. each. By the Case $4.99

Liquid Fish Fertilizer

Alaska 16-fl. oz. Plastic.... $1.39

Alaska 128-fl. oz. Plastic. $4.49

SAFEWAY

CANADA SAFEWAY LIMITED

BRIDLE BITS
with phil merrick

By PHIL MERRICK

Not everyone who owns a riding horse is interested in entering it in horse shows. Many adult and child owners are adverse to the so-called glamor of the show ring and are happy to ride their horses on the trails and across country, either alone or with friends.

The number of owners of horses of show calibre that never see the ring is increasing and it is interesting to find many of these people are among the most intent spectators at shows.

The last three weekends have given Victorians the opportunity to observe today's version of a show with top quality animals The VIQH Associations Quarter Horse Show at the Saanichton Fair grounds enabled one to see just what a present day Quarter Horse should look like and how it works at its job.

Entered in this show were some of the best horses on the continent, trained by professionals and if not ridden by pros then ridden by people coached by professionals. In other words it was a demonstration of "money makes the mare to go."

Quarter Horse shows must be sanctioned by the AQHA and operated under a strict set of rules in order for the results to be registered and the point winning horses granted points.

Quarter horse judges are carefully screened and must qualify by taking a course and exams. Other organizations choose their judges on the recommendation of other judges which suggests it is "who you know" rather than "what you know." Quarter horse judges demand a fairly high fee for their services

A two day show at Hunt Valley farm the last weekend in July and a three-day show at Broadmead Equestrian Centre last weekend offered plenty of classes for English type saddle riders with Broadmead listing a few classes for Western saddle riders.

Entries for both shows were large with many Mainland riders showing at Hunt Valley farm then staying over for the Broadmead show.

One of the most obvious facts is that at the Quarter Horse show the majority of riders are adult males while at the Hunter-Jumper shows few males are riding; the greater number of riders being teenaged girls.

The thoroughbred horse is dominant at hunter-jumper shows with the occasional half-bred being used. The majority of these thoroughbreds were worthless as race-horses but because of their good conformation and ability to do their job in the show ring become worth thousands of dollars as show hunters.

Again hundreds of dollars are spent by owners to have horses trained, It is not possible to compete today at the higher level shows without professional coaching of both horse and rider.

Very few horse shows other than those held in conjunction with fairs offer prize money. The three recent shows in the Victoria area did however offer substantial prize money, much of it sponsored by businesses as advertising and some by patrons who like to see the game kept alive.

Entry fees paid by the competitors provide a large revenue, the average horse would be entered in enough events to run it's entry fees up to $75.

With one hundred horses entered and entry fees paid 10 days before the show date, operators are assured of a financially successful show.

The judge is the main expense. Under Canadian Horse Show Association rules a show can obtain a licence for any person to act as judge simply by stating they believe that person can do the job.

Through this system shows can obtain the services of a judge at a much lower cost than a qualified one. Much of the other labor around the average horse show is voluntary such as the announcer, and ring master.

Showing horses is the only sport where the competitor pays to put on the show. A rough estimate would put the value of the horses shown at either of the recent hunter-jumper shows at around half a million dollars.

Tack over half a million then add to this the cost of the private trailers used to haul the horses to the show and at least $2,000 each if hauled by the family car.

Like everywhere else inflation has touched the horse show game and changed it into the "battle of the dollar."

★ ★ ★

If your club has any events coming up or results of shows, please forward them to Phil Merrick, c-o Victoria Times, 2621 Douglas St., Victoria.

Halve Immigrants, Says YMCA

OTTAWA (CP) — Immigration offices abroad should be disbanded and immigration restricted to about 100,000 persons a year, the national council of the Young Men's Chistian Associations of Canada (YMCA) said Tuesday.

In a brief to the special parliamentary committee on immigration policy, the YMCA called on the government to "cease promoting immigration" and to replace 174 immigration officers abroad with a small mobile team "which could go to appropriate countries when needed."

The brief, prepared by the YMCA's social issues committee, said the present level of immigration of about 200,000 persons annually should be halved. The government should aim for a population of about 30 million by the turn of the century by adopting the "go slow" immigration policy suggested as one of several alternatives in the immigration green paper released last February.

Any policy should reject discrimination and give priority to reunification of families, the brief said. But the so-called nominated relatives category, granting some preference to distant relatives of immigrants already living in the country, should be dropped.

600 Hear Top Musicians

A star-studded event marked official opening of the Shawnigan School of the Arts in collaboration with the Victoria Summer Festival.

Approximately 600 persons attended the weekend event, creating a standing room only situation at Saanich-Cedar Hill Community Centre on Cedar Hill Road.

The concert was held indoors, but the back of the stage was thrown open to provide a natural scenic effect and an area for the audience overflow.

This would have been a rare occasion anywhere with five artists of the highest international repute appearing on the same program in a free concert.

Laszlo Gati and the Festival Orchestra opened the program with Beethoven's dramatic Fidelio Overture. Then came a scintillating and masterful performance of Beethoven's great Violin Concerto by the American violinist and recording artist, Ruggiero Ricci.

The eloquent larghetto was played with warmth and moving tonal beauty; the finale with a breathtaking display of virtuosity and rhythmic vitality.

A superb ensemble was formed by the duo guitars of Ako Ito and Henri Dorigny with Joel Spiegelman at the harpsichord. The delicate beauty of these instruments in combination, the exquisite artistry and brilliance of the performers filled the hall with the shimmering charm and sparkle of concertos by Marcello and Vivaldi.

The concert concluded with the noted Italian double bassist Lucio Buccarella, joining Ricci and the orchestra in a splendid performance of a grand duo for the two instruments by an early bass virtuoso, Giovanni Bottesini.

One HOUR "MARTINIZING"®
CERTIFIES
THE MOST IN DRY CLEANING
Fresh as a flower in just one hour
8 LOCATIONS TO SERVE YOU

Farm Exchange Set

Agriculture Minister Dave Stupich has announced British Columbia's participation in the International Agricultural Exchange Association.

The program enables young farm people from Europe, Australia, New Zealand and Canada to go on exchange and work on a farm in another country for up to six months.

Sixteen trainees from Denmark, Sweden, Switzerland, Britian, Germany and France will be hosted on Fraser Valley, Okanagan, Creston and Peace River farms starting in mid-August.

NOW KODACOLOR PROCESSING IN VICTORIA
No need to send them to Vancouver. For fast photo service bring your film to us today. A first in Victoria.
Electric Eye Ltd.
1006 Broad Street
Between Eaton's and The Eaton's Parkade
Open Fridays 'til 9
386-0333

the Bay

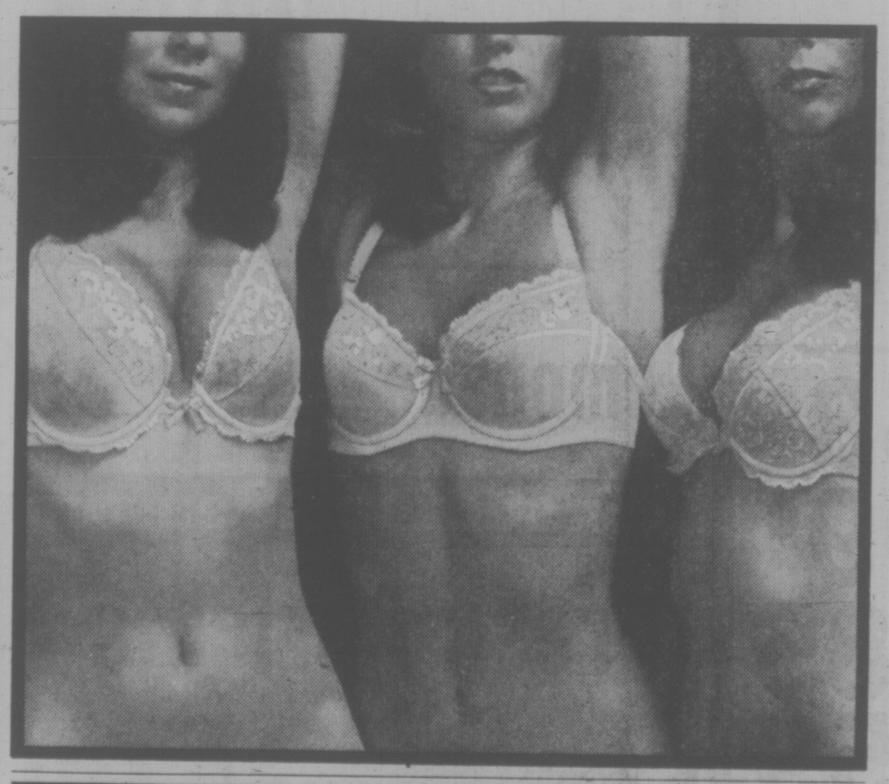

playtex creates body language

A very expressive new bra collection

Full, feminine, beautifully sexy. That's the message of a Body Language bra. And thanks to Playtex, you have three gorgeous ways to speak Body Language: the deep plunging tricot and lace bra, the push-up bra, and the all-over lace plunge bra. Either one can say a lot of nice things about you.

Style 733, the lace plunge bra, in white or beige. Straps may also be worn halter or criss-cross style. 32-36A, 32-36B, 32-36C. Special Introductory Price **7.95**

Style 736, the tricot and lace deep plunge bra, in white only, with convertible straps. 32-36A, 32-38B, 32-38C. Special Introductory Price **6.95**

Style 718, the tricot and lace push-up bra, in white only, with convertible straps. 32-36A, 32-38B, 32-38C. Special Introductory Price **6.95.**

Underfashions,

Watch for Applause coming to your door soon!

Hudson's Bay Company

IGA
At Colwood Corners
1860 Island Highway
Prices Effective Aug. 6, 7, 8, 9
Wednesday through Saturday
We Reserve The Right To Limit Quantities
OPEN 9-9 (Including Sunday)

CHUCK STEAK lb. 89¢	CROSS RIB ROASTS lb. 1.09
BULK WIENERS lb. 59¢	FRYING CHICKEN Whole Frozen Utility, lb. 69¢
SHOULDER LAMB CHOPS New Zealand, lb. 89¢	GROUND ROUND lb. 99¢
BATHROOM TISSUE Montclair 4 Roll Pack 59¢	RAISINS Sun Maid, 2-lb. Pkg. 1.59
UNPASTEURIZED HONEY Alpha 32-oz. Jar 1.59	CORNED BEEF Hereford 12-oz. Tin 1.09
Albacore Flaked WHITE TUNA Cloverleaf 7-oz. Tin 63¢	SARDINE SPREAD Clover Leaf Smoked 2½-oz. Tin 10¢
APPLE-STRAWBERRY JAM Regal 24-oz. Tin 89¢	PEACHES or TWO FRUITS Ardmona 14-oz. Tin 35¢
PINEAPPLE JUICE Delmonte 48-oz. Tin 49¢	TOMATO JUICE Heinz 48-oz. Tin 59¢
PEANUT BUTTER I.G.A. 48-oz. Tin 1.99	APPLE SAUCE I.G.A. 3 14-oz. tins 89¢
CAT FOOD Miss Mew 6 6-oz. tins 1.00	GARBAGE BAGS Catch All 10 26"x36" Pack 77¢
FRENCH FRIES Valley Farms 3 2-lb bags 1.00	BREAD DOUGH Aunt Hannah 5's 89¢
Arctic Power DETERGENT King Size 1.99	HP SAUCE 16-oz. Jar 79¢
MEAT PIE York 3 8-oz. 1.00	SOAP PADS S.O.S. 10's Pkg. 37¢
CELERY Local Fresh, Each 19¢	CABBAGE CARROTS WATERMELON lb. 10¢
GRAPEFRUIT CV White, 2 for 99¢	CANTE-LOUPE 3 for 1.00

Campus Author Hopes B.C. Doubts Him

An American college reporter said Tuesday he hopes British Columbians do not believe his story about Resources Minister Bob Williams charging Central Intelligence Agency infiltration of B.C.

Ed Handell said he and Williams have "a difference of opinion" about what the minister said in an interview and he hopes people believe Williams and not him.

Handell is the author of a story in the June 20 edition of the University of Wisconsin's Daily Cardinal which quotes Williams as saying he has evidence of CIA infiltration into the press and political parties in B.C.

Williams returned from a working holiday this week and denied making the statements attributed to him in the article.

"Obviously we have our differences on what was said," replied Handell when he was told of Williams' denials.

"I'm in sympathy with Mr. Williams and his party and I don't want to do anything that will bring him harm. We have our differences," he said.

The people of B.C. will have to decide who to believe, said Handell, "and I hope they believe him."

The key to solving the "difference of opinion" is a tape which was made of the hour-long interview, but Handell won't say whether he has the tape.

"I have the physical tape," he explained in an interview from Madison, Wisconsin, "but I'm not saying whether it (the interview) is on there."

The reporter would not say that he backed up the story he wrote but said only that it appeared under his name "so obviously I thought he said it."

He stressed, however, that the story, although written in interview style, did not contain any quotes and it was "edited, and edited and re-edited."

Williams, in denying the story, said the student newspaper probably tends "to build the stories the way they want them."

The only comment Williams said he made about the CIA during the interview was simply that it would be hard to believe the agency wasn't interested in Canada.

He denied saying he had any evidence of infiltration or that he had forwarded the information to Prime Minister Trudeau.

Handell said Tuesday, however, that he has information of CIA involvement in B.C. and has seen documentary evidence.

He could not verify the evidence, he said, but he will consider the possibility of passing on the evidence to the press in B.C.

Meanwhile Bob McClelland (SC—Langley), the man who first made the Cardinal article public in B.C., said he does not believe Williams was misquoted.

McClelland said he doesn't have any proof but his personal feeling is that Williams probably made the remarks attributed to him in the newspaper.

Despite Williams' denials, McClelland said he does not intend to apologize for statements he made about the minister when he released the story to the press.

At that time, the Socred said Williams' statements showed "either he is a common back-yard liar or he has completely lost his senses."

McClelland said he believes the newspaper may have embellished the story but "obviously" Williams must have said something to that effect.

Munro Says Liberals Out of Tune

Esquimalt-Saanich MP Donald Munro promised Tuesday he would make a new attempt to argue for better collective bargaining in the public sector when Parliament resumes in the fall.

The member spoke to Victoria Kiwanis Club luncheon and outlined his disillusionment in the Liberal government during his three years in the Progressive Conservative opposition.

He reiterated a suggestion delivered to the house in budget debate, in which he said the bargaining sessions involving treasury board and the civil service should be set up under a permanent mediator.

Then, when negotiations fail, the matters at issue would automatically be revealed in detail, including all offers and reasons for their rejection on both sides, enabling taxpayers to make the decision and bring pressure to bear on government and union, Munro said.

A joint parliamentary committee set up to examine bargaining in the public service had done little more than patch existing legislation, such as strengthening the public service staff relations board and pay research bureau. It had failed to take on the underlying defects in negotiating procedures, Munro said.

He said the government has shown itself to be "woefully out of tune with Canadian wants and needs" in the areas of inflation, inflation in government services, respect for law and interruption of public services through strikes and work stoppages.

Through his correspondence and contacts in the constituency, Munro said he has found a convincing majority of people oppose government policies, yet continue to vote Liberal.

He suggested it was the presentation of policy rather than its content for which the public votes, particularly in the east.

French Snag Stalls Bugging Trial

Canadian Press

An invasion of privacy trial before Judge William Ostler was delayed during its seventh day Tuesday because of a French language problem.

The trial of James Hancock, 33, and Gilles Proulx, 30, on a two-count charge of conspiracy to commit armed robbery between April 1 and 25, has been conducted in voire-dire, as a trial within a trial, leading up to a ruling on the admissibility of six tape recordings and other evidence.

Judge Ostler ruled Tuesday the evidence was admissible for the voire-dire but questioned whether it could be admitted for the actual trial without going over it again.

Defence counsel Cecil Branson and prosecutor J. W. Anderson said a recent Supreme Court of Canada judgment had been made on the legal point.

Branson said he had a copy of the judgment, which was handed down by a vote of six-to-two, but it was in French and he could not supply a translation.

Judge Ostler asked that efforts be made to get a translation by Thursday.

Branson argued July 29 on the admissibility of the six tapes, five covering telephone conversations April 10 to 24 and the sixth made in a police monitor car before two men were arrested late April 25.

Judge Ostler ruled Tuesday the quality of the phone-call tapes was good but the quality of a tape made after a transmitter was "surreptitiously installed by police in a car driven by the accused . . . ranged from good to incomprehensible."

He said the "reception was frequently poor, substantial portions were inaudible and unintelligible" and there were "obvious gaps."

In addition, he said, voices were often blotted out by noises of the car's engine, its radio and passing traffic.

The judge said a voire-dire trial is normally held to determine if a statement was voluntarily made but that was not the question here. Instead, the question is the broader one of whether conversations were overheard legally and should be admitted as evidence.

Judge Ostler said the interceptions were lawfully made and added he would decide later how much weight that evidence could carry.

He also answered an objection by Branson to the use of a police witness identifying the phone-call voices by saying the testimony was admissible and its weight would also be decided later.

He said there was no evidence of the speakers in the monitor-car tape but several witness had shown "the occupants could have been none other than the two accused."

The sixth tape was also admitted.

Branson repeated outside the court Tuesday his belief that publication or broadcast of the contents of the tapes is illegal, regardless of the outcome of the case. Both sides have already indicated the final outcome will be appealed as a further test of the new law.

The best to you from Palm.
Cottage Cheese.
PALM
PALM DAIRIES LIMITED

If it's travel, it's . . .
Featherstone Travel Service
For All Bookings — Rail — Plane — Ship — Bus — Hotels
Anything to do with Business or Vacation Travel
PHONE 386-6101 — 734 YATES
DAN MILLAR — JAN ELLMAN — DALE THORNGREN — JEAN HENDERSON — VAL DAVIES — LAURIE GARDNER
OR
COLWOOD PLAZA BRANCH OFFICE: 478-9505
PETER HOTTON—ROSEMARY WHITE—MARIAN PENNEY

Mounties Deny It

OTTAWA (CP) — The RCMP Tuesday said there is absolutely no truth in statements made by Edmonton publisher Mel Hurtig that the U.S. Central Intelligence Agency prepared secret background reports on British Columbia Premier Dave Barrett and two other New Democratic Party cabinet members in mid 1973.

"There is absolutely no foundation to his statements," an RCMP spokesman said. "The CIA would have no reason to be interested in the politics of British Columbia."

Hurtig, a founding member of the Committee for an Independent Canada, said in Vancouver over the weekend that the RCMP had known for some time about the alleged CIA activity.

He said the reports had been prepared at the request of an opposition party in B.C. He did not name the party. His information, he said, came from tapes and conversations with a former CIA agent whom he did not identify.

Hurtig said the reports were not given to the party that requested them because of a change in leadership in 1973.

the Bay
Thursday Shoppers'
FIREPOT FEATURE
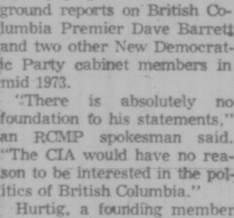
Meat Loaf and Spanish Sauce
With mashed potato and green peas. Choice of Jello, pudding or dish of ice cream. Tea or coffee.
per person, per plate 1.59
Served 'til 8 p.m. in the air-conditioned Nonsuch Buffet, downstairs
Hudson's Bay Company

Home Fashions
the Bay

Great Viewing! The Baycrest 20" Portable Colour TV
Now you can have TV wherever you go! The Baycrest portable moves quickly and easily from room to room or to the summer home and back. This outstanding portable TV features:
• 100% solid state chassis
• Automatic picture setting locks in colour, tint, brightness and contrast
• Pre-set fine tuning
• earphone and recording jack
• VHF and UHF antennae
Model HB 814
$549
A Bay Exclusive! The Hitachi 26" Colour Console TV
Hitachi offers you perfect television viewing *and* a beautiful piece of Mediterranean furniture, all in one. Other fine features include:
• 100% solid state circuitry: no more tubes
• Negative guard black matrix picture tube
• Electro APS: adjusts brightness, contrast, colour and tint
• Adjust and forget VHF fine tuning
• carpet castors
• Earphone Jack
Model TS 526
$799
Home Entertainment Centre,
DAILY STORE HOURS 9:30 A.M. TO 5:30 P.M. THURSDAY AND FRIDAY TO 9:30 P.M.
PHONE 385-1311. FREE CUSTOMER PARKING.
Hudson's Bay Company

Crofton Harbor Delayed

New target date for completion of a $348,539 harbor for commercial fishermen at Crofton is the first week in September, project supervisor Allan Marr said today.

Earlier it had been hoped to complete the work by Aug. 15 but the project was halted briefly by the department of the environment to permit salmon to spawn.

The 350-foot rock breakwater has been completed and work is proceeding on a new 40-by-40 foot wharf and on grading of a public lot.

The new facilities will accommodate an additional 25 boats at Crofton.

The work is being carried out by Fraser River Pile Driving Co. Ltd. of New Westminster.

The project includes dredging of 24,000 cubic yards of fill to a depth of eight feet to provide material for the 300-foot-by-100-foot parking lot.

A new access road to the parking lot is also under construction.

The harbor facilities near the wharf can not be used until all work is completed in September, Marr said.

Hopefully, completion would be during the first week in September, he said.

U.S. Probing Shipboard 'Cruelty' to Horses

New York Times

Hundreds of horses and ponies bought at auction in the United States and shipped abroad for slaughter as table meat are dying on the way of disease and injury because of conditions in the holds and on the rolling decks of transport ships, according to officials of humane organizations in the United States.

"There have been instances, one that I know of personally, where a boatload of horses has been unloaded and then a day or so later dead ones have floated up to the dock," said John C. Walsh, field officer of the International Society for the Protection of Animals, with headquarters in Boston. "They just pitched them overboard."

Although horses, like other animals shipped abroad for slaughter and other purposes, are given a visual examination by a veterinarian before loading, and minimum standards must be maintained on board at loading, there is no United States control over what happens to the animals once loaded.

According to Walsh, the horses are bought from various sources and corralled in the United States until enough animals are assembled to make up a shipment of 700 to 900.

The horses are then shipped from a Virginia port, the Richmond Deep Water Terminal.

Usually from 16 to a score of the horses die on the voyage according to Walsh, and others may die after being unloaded at the foreign port, either Bari, Italy, or La Treport, France.

Although this does not represent a high percentage of mortality Walsh said, many others in a consignment will arrive sick or injured. On one voyage last summer, more than 200 horses arrived dead, Walsh said.

"The other thing," he said, "is the condition of these animals when they're taken off. Many of them are emaciated; they have sores and bloody injuries from banging their heads on metal ductwork, and all of them are exhausted They can't sleep because of the rolling of the ship."

The U.S. Department of Agriculture, at Walsh's urging, is conducting an informal inquiry into horse-shipping practices.

In addition, Rep. G. William Whitehurst, (R.-Va.,) and Sen. Warren G. Magnuson, (D—Wash.), chairman of the Senate Commerce Committee, have also agreed to look into the situation

Canada, as a result of investigations of the live horse trade from that country banned such exports last July.

The Canadian Ministry of Transport said that the ban was effected "following investigations by the ministry which indicate that horses cannot be carried in large numbers on board ship without undue suffering."

The Canadian ban is believed to have increased the demand for live horses from the United States.

Assording to Walsh, the horses bring about 63 cents a pound at dockside in France, $1.12 at the slaughterhouse.

Joseph Hilpert, executive director of the Richmond Society for the Prevention of Cruelty to Animals, said that while he did not feel that the deaths of 16 to 20 horses out of large shipments were excessive, reports of the conditions of the horses that did live strongly suggested the need for corrective measures.

"And, of course, the reports of 200 dying is something else altogether," he said.

Hilpert said that his own inspection of the loading of horses at the Virginia pier had led him to believe that conditons were adequate when the horses were loaded, but that the visual examination conducted by the veterinarian at the site would not reveal some contagious ailments.

"But generally speaking, the horses are in pretty good shape when they are loaded but there are the sheet-metal ducts and what not. The horses in those compartments get cuts and bruises.

"We have been able to reduce the cruelty on this side, but we have no control over what happens in the crossing or on the other side."

Gorman Scores

CINCINNATI (AP) — Seventh-seeded Tom Gorman scored his first major tournament victory in 21 months, rallying for a 7-5, 2-6, 6-4 decision over unseeded Sherwood Stewart in the rain-delayed $50,000 Western tennis championship.

OXFORD FOODS
271 COOK STREET
Open Daily 9-9; Sunday 10-7
Prices Effective
WED., AUG. 6 - SAT., AUG. 9
We Reserve The Right to Limit Quantities

Mom's MARGARINE	3 lb. Pkg.	1.49
Maxwell House COFFEE	lb.	99¢
Chiver's RASPBERRY JAM	24-oz Jar	1.19
Carnation COFFEE MATE	16-oz. Jar	1.19
McColl's PEANUT BUTTER	48-oz. Tin	1.99
Ocean Spray CRANBERRY COCKTAIL	24-oz. Bottle	59¢
Aylmer GREEN BEANS	2 14-oz. Tins	59¢
Clarita SLICED PEACHES	28-oz. Tin	59¢
St. Lawrence CORN OIL	35-oz. Tin	1.69
Uncle Tom's LONG GRAIN RICE	2-lb. Bag	89¢
Romper DOG FOOD	4 26-oz. Tins	1.00
Weston STONED WHEAT THINS	20-oz. Pkg.	89¢
Royal FACIAL TISSUES	Large Box	49¢
Sunlight DISH LIQUID	24-oz. Bottle	69¢
SEEDLESS GRAPES	lb.	49¢
U.S. TOMATOES	lb.	39¢

the Bay

Home Fashions

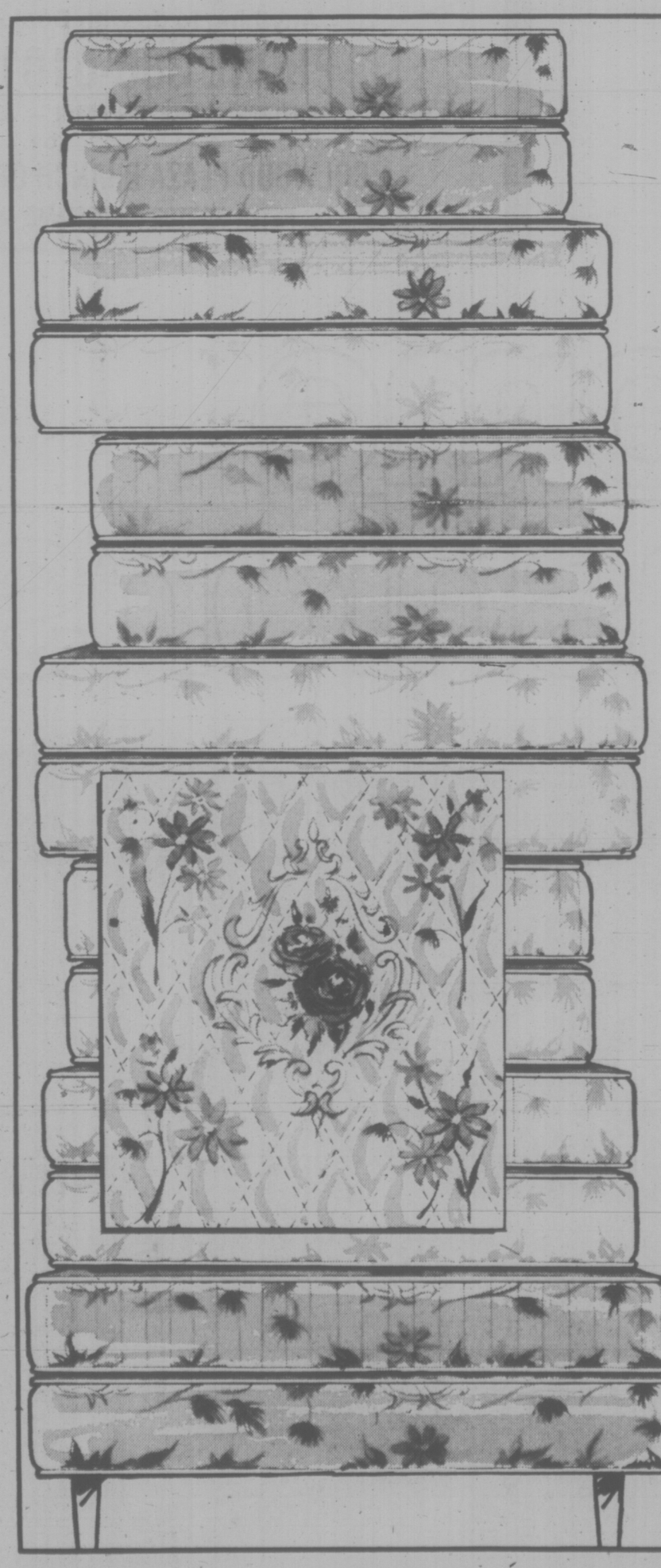

7 SUPER SLEEPER SAVINGS

"Enchanted Night" Units by Sealy

For one low price you can take your pick of a Sealy mattress or box spring from the listed choice of sizes. Sealy makes the finest, firmest, most comfortable mattresses to give you full support for a relaxing night's sleep. So take advantage of the Bay's low prices — and instead of counting sheep, count the money you've saved!

1. 3'3" (Twin) regular length
2. 3'3" (Twin) extra long
3. 4'0" (Three quarter) regular length
4. 4'0" (Three quarter) extra long
5. 4'6" (Double) regular
6. 4'6" (Double) extra long

Mattress or box spring
Sale Price
$99 ea.

7. Queen size (two piece set only, $198 set) Sorry, no king size.

Sleep Shop.

The Bay gives you more home to come home to.

DAILY STORE HOURS 9:30 A.M. TO 5:30 P.M. THURSDAY AND FRIDAY TO 9:30 P.M.
PHONE 385-1311. FREE CUSTOMER PARKING

Hudson's Bay Company

They're Up in the Air . . . Just Hanging Around

Hang glider students take off from top of Beacon Hill

By ELEANOR BOYLE
Times Staff

A puzzled child tugged at his dad's pant leg just before sunset on Beacon Hill Tuesday.

"Who is he?" asked the lad as he gazed at a bushy-headed youth crouched ready for takeoff under a billowing puff of brightly-colored dacron.

"He's a nut," interrupted a grinning youth steadying the tail of the aluminum-framed hang glider.

The flyer ran four steps, leaned forward and soared into the southeast breeze. Onlookers cheered delightedly and fumbled for their Instamatics.

"Now I know how the Wright Brothers must have felt," said one woman.

In less than 10 seconds it was all over and the glider pilot tumbled to the ground amid lighthearted guffaws from his fellow students.

The wind blew at about 12 miles per hour — good for hang gliding so Dave Graham, Victoria's only hang gliding instructor, was giving lessons to 11 of his 30 students.

They are among an estimated 1,000 Canadians catching on to a new sport that has people all over the world throwing themselves off hillsides and cliffs — and loving it.

Twenty-one-year-old Graham, a UVic student, insists it isn't dangerous. "If you fall with a kite 50 feet, you only come down at 10 miles per hour."

However, one Victoria flyer, Lloyd Matthews, fractured his nose and left wrist three weeks ago after a hang gliding mishap at the 200-foot high Cordova Bay gravel pit.

Numerous accidents — some of them fatal — have been reported in the United States where Graham says regulations do not exist.

In Canada, he says, kites cannot be sold without lessons and he expects a Canadian Hang Gliding Association to be formed soon which may eventually, licence qualified flyers.

But those in Victoria take their chances for the thrill.

Some take more chances than others.

Flyer Art Dales has soared from the 1,400-foot Mt. Finlayson three times already and plans to do it again Saturday.

Was he scared during the descent?

"Yes," he said. "It's an eight-minute flight but you can soar for hours. If there's no one to watch me, though, I won't soar too much. If I had problems I could hang in a tree for days."

The sensation?

"It's hard to describe. I think, 'I'm flying. Just like a bird'," said Jennifer Field.

Every one of the half-dozen kites out Tuesday was obtained through Graham who is also Victoria's only distributor of the Calgary-made Mullers. He built his first kite from a Popular Mechanics plan and it hangs in his "archives," he said.

Twenty minutes of preparation in the evening chill may have given each flyer only a few air-borne seconds but Dales turned to face onlookers at the crest of the hill when his first jump was over.

"That was worth it," he yelled. And his smile was the smile of a person who knows physical heights make emotional ones.

Victoria Times
WEDNESDAY, AUGUST 6, 1975 21
SECOND SECTION

Paving May Stay Longer

Victoria's road upheaval nightmare, with the city at times resembling the bomb-shattered European capitals of the Second World War, may be over.

City engineer John Sansom informed aldermen today that in future there will at least be co-operation between the various public utilities operating in the city, to ensure that roads aren't dug up, resurfaced and then ripped up again for another purpose a few months later.

Sansom told the public works committee that a liaison committee has been established with representation from all the utilities, including the city itself, the gas and electricity divisions of B.C. Hydro, and B.C. Telephone.

One meeting of the committee has already been held, to discuss the city's 1975 paving program and its effect upon other services.

To help the other utilities dovetail their requirements with the city's, Sansom also prepared a schedule showing planned roadworks for the next five years, and the list was endorsed by the committee today.

In other business, the public works committee recommended that council increase the fees for sanitary sewer and storm drain connections — in some cases to double their present level.

For several years the city's fees for these services have remained static while costs have been steadily rising, aldermen were told.

Suggested increases, effective Sept. 1, include $600 for a single four-inch connection (present fee $300) and $1,200 for a twin six-inch connection (present fee $600).

The committee also recommended that the city engineer be authorized to set new rates each year based on the previous year's costs.

'HAUNTED' HOME CHANGES HANDS

Ownership of the historic Tod House in Oak Bay has changed hands.

Fred Massie and his wife, Waveney, have sold the house at 2564 Heron Street to Alan Patterson, a Victoria lawyer, and his wife, Mary Elizabeth.

Records at the land registry office show the Pattersons, who live at 575 Newport in Oak Bay, bought the house June 26 at a price of $65,000.

The Massies, who bought the house in 1971 and had been trying to sell it since the middle of last year, could not be located today. The Pattersons are on vacation out of town.

Earlier this year, the Massies were reported asking $75,000 for the house, or $4,000 less than was being asked in mid-1974 when Oak Bay council initiated a move to have it designated a heritage site. The designation became law in August of last year.

Under the designation, the house cannot be torn down and major alterations cannot be made. The owner has to maintain the house in good condition.

Tod House is reputed to be the first private dwelling built in Victoria, around 1860, and is supposed to be the oldest private residence still standing west of the Great Lakes.

It was built by John Tod, a former Hudson's Bay Company factor.

The house was reputed to be the home of a ghost but it disappeared in the early 1950s after workers excavating for an oil furnace found a skeleton. The bones were said to be of either an Oriental male or an Indian female and about 50 years old.

Bankruptcy Looms: Pollen

By PAUL MOSS
Times Staff

Mayor Peter Pollen warned Victoria city council Tuesday that the city is "on a collision course with ultimate bankruptcy" unless it makes a final, resolute stand against the "irrational" wage demands of its employees.

In what was probably his strongest attack yet on the attitudes of the public service unions, the mayor urged his colleagues to save Victoria from the financial ruin facing cities such as New York, by keeping expenditures within limits its citizens can afford.

"Where is our courage," he said. "We are talking about some of the most irrational (wage) proposals, settlements that are literally going to pauperise this community.

"Unless we come to grips with these increases the prospects are frightening . . ."

Pollen's comments at the weekly caucus meeting came as council took its first detailed look at the city's $32.2 million budget for 1975, which was hurriedly approved in outline form last May.

That official adoption of the budget was necessary to meet the deadline laid down in the Municipal Act, but the usual thorough pruning which precedes final approval proved impossible this year due to the three-month strike-lockout situation.

Since the budget bylaw was passed, however, individual department budgets have been scrutinized and adjusted by department heads, the appropriate committee chairman and the city comptroller's staff.

Tuesday's exercise by full council therefore was largely a formality, although about $8,500 was deleted from the city achivist's submission of nearly $29,000.

In referring to the general financial situation, Pollen admitted he was "not at all optimistic as to a rational outcome" of current negotiations between the city and unions representing its police and firefighters.

He noted that the police proposal would give a first-class constable with three years' service $16,200 plus medical and dental plan benefits, whereas a New York constable as of January this year was paid $15,650.

"Should a qualified constable here make more than qualified constables in crime-ridden cities like New York, Atlanta, Detroit, Philadelphia," he asked.

"We are always trying to catch up to somebody. But how is the public going to catch up?

"We're on a Catch-22 pitch that is just going to ruin this country."

City manager Jim Bramley pointed out that because of the three-month dispute this year the full impact of the recent settlement with the Canadian Union of Public Employees won't be felt until 1976.

Finance committee chairman Ald. Sam Bawlf said that to meet those wage increases, and increases for police and fire personnel now under negotiation, yet maintain the existing level of services, the city will have to raise next year's property tax bill "well in excess of 20 per cent."

Bawlf said the blame for this crippling financial burden lies largely with the provincial government, for its refusal to pay more than about one-third of full taxes on all its considerable holdings in the city.

He told council the province now owns about 112 acres in the city of Victoria — most of it in the central area where the tax base is highest — and that these holdings represent more than 10 per cent of the assessed values of all land and improvements in the city.

Had the government paid full taxes on all this property this year, it would have knocked about four mills off the general levy increase of nearly six mills, Bawlf claimed.

"We have got to get this matter resolved," he added. "They are using 10 per cent of our city and not paying the going rate for it."

Ald. Mike Young speculated that the point may be reached where the city is forced to set a ceiling on the expenditures it can reasonably expect its taxpayers to support, and then ensure expenditures match that budget.

Young agreed with an earlier comment by Pollen that collective bargaining is a meaningless term. "There is no way you can have meaningful discussions" between municipalities and their public service employees, he said.

"I don't see why all this should be turned over to the property owners. I think we are going to have to cut back on the services provided, or lay people off on a department by department basis . . . literally shutting down departments for periods at a time."

Swim Pool Fences Eyed

Backyard swimming pools in Victoria may have to be fenced for the safety of exploring tots, and at least one city alderman was disconcerted to find Tuesday that no such bylaw requirement now exists.

"I must admit this comes as a bit of a surprise to me," Ald. Alf Hood told his council colleagues at the public works committee meeting, when a citizen's complaint on the lack of safety regulations was discussed.

P. Brockbank, of 1213 Basil, had suggested in a letter that council take action "before some youngster drowns."

City engineer John Sansom said the past attitude of the city toward swimming pools on private property has been that liability rests with the owner concerned.

Ald. Murray Glazier said the problem with that approach is that if safety is left to the discretion of the individual pool owner "there is nothing the next-door neighbor can do," whereas any concerned citizen can act on a bylaw infraction.

The committee instructed Sansom to present proposals for regulations governing pools.

In Oak Bay, pool owners are required to erect a three-foot fence if the yard itself is not fenced.

Guilty Plea Entered To Firearm Charges

Robert Albert Forrest, alleged to have held police at bay for more than an hour at the University of Victoria stadium July 20, pleaded guilty in Victoria provincial court today to three counts of possession of a restricted weapon and one count of dangerous use of a firearm.

Prosecutor Nick Lang withdrew a fifth count of dangerous use of a firearm.

Lang said Forrest was arrested July 20 after brandishing two guns and firing one shot while standing in UVic Centennial Stadium.

Saanich police inspector Ted Owens had approached Forrest unarmed and talked him into giving up his guns.

Defence lawyer Richard Anthony called it "a bizarre attempt to commit suicide.

"He was in an extreme state of depression," Anthony said. "But he had no intention of harming anyone other than himself."

Judge Fred Green released Forrest on his own recognizance in the sum of $750 with conditions that he reside with his mother in Nanaimo and report to the probation officer daily.

He was remanded to Aug. 27 for pre-sentence report, psychiatric report and sentencing.

LOCAL SHIP MOVEMENTS

(All cargoes are forest products unless otherwise stated.)

Nanaimo — Grand Enterprise.

Esquimalt — Sealand Exchange, container ship in for work.

Houston Passage — N.R. Crump, U.K. and continental Europe.

Ask The Times

Q. Can an old age pensioner have his old age security cheque sent overseas for a short period of, say, four months? If so, how long notice is required and to whom should one write? G.G.

A. The Victoria office of national health and welfare at 1230 Government will supply a form to be filled out by an applicant on departure from Canada. No specified notice is required but it is recommended the individual have the form in early in the month to be sure of making the normal-mailing about the 20th. This form must be stamped on departure and again on return to this country.

We're Rational: Police

Victoria policemen can stack up man-for-man with any police department in the country, police union president Sgt. Pat Braiden said today.

Braiden, reacting to a statement by Mayor Peter Pollen that he (the mayor) was not optimistic about a rational outcome of current police negotiations, said a negotiation meeting with the city has been set for Friday morning, "and I never go into a meeting unless I think we can resolve something."

"We're rational people," Braiden said "The men have been patient, not radical. If he's (Pollen) a pessimist, then I'm as absolute optimist."

Pollen questioned whether a policeman in Victoria should be earning the same wages as a policeman in a crime-ridden city such as New York, but Braiden said it was easy to search all over to find a police force paid less than Victoria, "the only difference is manpower."

"We can stack up against any police department in the country. Head for head we can prove ourselves against anyone," especially, he said, in the last year with the increase in serious crimes in Victoria.

In Pollen's comments on the city's budget he said the city must make a stand against irrational wage demands.

Tom Smith, a business agent for the Canadian Union of Public Employees which represents inside and outside workers for the city, said today the wage settlements won by CUPE were neither irrational nor exorbitant.

"If by irrational wages he (Pollen) means exorbitant, then they were neither."

Smith said the union had requested wage increases that would bring the workers up to the same level as other people doing the same jobs, but that the final settlement had left them still behind that level.

"I think surely the time is long overdue when public service workers should be called on to subsidize any section of the community," he said.

"I might also say that my statements are not irrational, unlike some politicians."

Hobby Puts Flame in Retirement

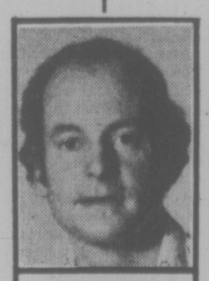

max low

Retiring soon?

Then do you know what you're going to do with all that time?

What about going back to school, taking a course in something creative, something artistic, and putting those idle hours into a hobby that can be both interesting and lucrative?

Oh, you've never been very artistic, you say. Well, maybe that doesn't matter too much. Nina Lough hadn't considered herself artistic until about seven years ago when she was living in Montreal and she took a correspondence course from San Francisco. And now she is making a name for herself in Victoria with her beautiful, distinctive hand-carved "Canadiana" candles.

And what are Canadiana candles, you might ask.

Well, that's what Mrs. Lough calls her foot-high creations of carved totem poles, boughs of dogwood flowers, clusters of oak leaves and acorns and many others, including even an embossed penny-farthing bicycle with the inscription "Victorian Days."

If you're interested in candles or candle-making, phone Mrs. Lough at 592-3020 or pop round to 2052 Frederick Norris Road and she'll be glad to show you her prized table of hand-carved beauties in the hallway. There you'll find, as well as the Canadiana models, a two-faced Siamese cat, something she calls Pagliacci — a stark black creation with the mask of tragedy on one side and comedy on the other — and carvings on all four sides of things like mushrooms, feathers and leaves, and a beautiful blue seahorse with bright red eyes.

And she will show you around the large basement room lined, not with hand-carved candles but with the most unusual array of candles made from moulds.

In there you'll find literally the candle for every occasion.

For Halloween there are orange jack o'lanterns, for St. Patrick's Day there are green top hats, for Easter there are eggs and rabbits, and there are special candles for things like weddings and anniversaries, and even for Father's Day and Mother's Day.

And there are tall, beeswax candles set in exotic floral arrangements, with attractive wooden bases made on a lathe by Nina's husband Dwight.

If you're lucky, you'll even get a peep behind the door labelled "Loafing Dept." to the work room where large boxes of Esso refined wax, other supplies and rows of partly-completed candles line the walls.

On one wall is a framed diploma from the Candlecraft Institute of Fallbrook, California, certifying that "Nina M. Lough has completed a prescribed course in the theory and practice of candle-making."

Although Mrs. Lough calls her home-based operation "Candlelight" and has printed business cards, she doesn't advertise, or supply any stores. It's all done strictly by word of mouth.

And for the last two years she has held a two-day open house, selling candles for the United Church she and her husband attend.

"That was really something," grins Dwight Lough, a former town manager of Montreal. "We had people coming in and out both days from 10 a.m. to 10 p.m. We had a laundry room and a back bedroom filled with candles and we even took off the basement door and put it across a couple of chairs to give us enough tables to display them all on."

The last open house in November last year depleted Nina's stock so much that she has been working all day about four days a week to catch up.

But still she insists it's only a hobby, first and foremost, and not a business concern.

"A hobby is not a hobby if you make a slave of yourself," she says.

Nina felt she just had to do something when Dwight retired and she gave up teaching the piano in Montreal.

"I suddenly thought, oh boy, I'm not that madly in love with housework," she laughs.

But Nina feels that a hobby in retirement should be something very different from what you did in life before that. Something different and something challenging.

"I'd always liked candles but couldn't find a course in candle-making in Montreal," she explains. "But then I found you could do one by correspondence from San Francisco. It was kind of nice at this age to find out you're a student again."

If you fancy trying candle-making or something like it but don't think you're artistic enough, don't worry. You just might be.

"You know, when I was at school, I had an art teacher who never thought much of my work," Nina smiles wryly.

Once the teacher told her:

"That's very nice, Nina but only you and I would know it's a carrot!"

"I never forgave her for that . . . and I wish I could just meet her again now."

NINA LOUGH . . . Canadiana candles

LUCKY DOLLAR FOODS

HUSKY DOG FOOD 25½ OZ. 29¢

McLAREN'S SWEET MIX PICKLES 32 OZ. 99¢

MALKINS CREAM CORN 14 OZ. 39¢

MALKINS PURE APPLE JUICE 48 OZ. 59¢

BETTER BUY KITCHEN SAX 20 Bags 59¢

HEINZ SANDWICH SPREAD 16 OZ. 79¢

JOY LIQUID DETERGENT GIANT 79¢

MALING WHOLE MUSHROOMS 10 OZ. 39¢

PERFEX BLEACH 64 OZ. 59¢

CLUBHOUSE SALAD OLIVES 12 OZ. 55¢

CATELLI MACARONI DINNER 7½ OZ. 4 FOR 99¢

MOM'S MARGARINE 2 LBS 89¢

GOOD HOST INSTANT TEA 24 OZ. 2.19

ASST. FLAVORS JELLO POWDERS 3 OZ. 4 FOR 1.00

CANADA GRADE 'A' BEEF
CHUCK STEAK LB. 99¢
GROUND BEEF 2 LBS 1.65
CROSS RIB ROAST LB. 1.39

LOCAL NEW POTATOES 5 LBS 29¢
WHOLE WATERMELON LB. 8¢

LUCKY DOLLAR FOODS
Prices Effective: Thurs., Aug. 7 to Sat., Aug. 9th
We Reserve The Right To Limit Quantities
KEE'S
4101 Shelbourne St.
477-1742

Overcooked Turkey Can Be Revolting

TINY BENNETT

There's far more to a name than Shakespeare would have us believe, for when you breath the words "roast turkey" it conjures up a lovely picture of a succulent rich bird of glorious taste and texture.

It's unfortunate that not too many people successfully roast a turkey to perfection. Most of the time, with the fear of an underdone bird that so many have, the roast turkey is overcooked and the breast, that should be so beautifully juicy, is dried up and revolting.

I was once asked to carve my host's turkey at a party and as I made the first cut, the entire breast on one side fell into the platter with a bonk. What should have been a moist white meat was as fibrous as the outer husk of a coconut. Yet people continue to roast and spoil turkey, because "what other way is there to cook them?"

Personally I like them BOILED.

You see the problem with turkeys is they have two extremely different kinds of meat—the light and delicate white; and the richer and more solid dark meat of the thigh and legs. If you roast a turkey flat on its back, the way most people are forced to do, the white meat is perfect but the legs and thighs are underdone.

So most test the legs and, in these circumstances, the white meat is spoiled because it is overcooked.

There are two remedies.

If you have a big enough oven and roasting pan, start the turkey breast down, turn it and prop it on one side, then the other and finish it off breast up. If this is not possible, the best plan is to take it out when the breast meat is bang-on, cut off legs and thighs and finish them off under the broiler, turning frequently.

Before the turkey was substituted for the traditional Christmas goose and before the turkey producers talked us into eating it at Thanksgiving, most folks treated a turkey just as another fine table fowl.

They roasted fried and boiled them (poached really) just like chickens and I'll bet they enjoyed better eating from their birds than we do who have made the mistake of treating them as a strictly festive food.

Turkey production today is such that we can eat them all the year around and in today's high meat price situation, turkeys are one of the cheapest forms of meat.

Recently my local store had a special on "utility" turkeys weighing between nine and 12 pounds—they were offered at 54 cents a pound. And if you are unaware of the utility label, let me assure you these are first-class birds that have had an accident in the processing. One may have a torn breast, another might be missing a wing but they are otherwise top grade turkeys.

Yet all the shoppers were passing the bin of utilities and clucking at the cost of the hamburger, so I filled my cart for my freezer. "Having a party Tiny?" asked a neighbor who looked shocked when I told her "no, I just like turkey and especially at 10 cents a pound cheaper than hamburger."

These low-cost birds can be cut up and oven baked, roasted whole, sliced thin for Chinese dishes or cooked in any of the many ways one handles chicken.

A delightfully different way to treat a medium-sized bird in a top of the stove pot is in what I call TOM AU VIN, a freewheeling immitation of the famed Coq au Vin. It's great for a crowd of hearty eaters.

TINY'S TOM AU VIN:

Cut a turkey up into fairly big hunks, flour them and brown in a heavy pot in an equal mix of butter and pure olive oil. Remove to a platter and into the pot toss small onions, baby carrots and a couple of smashed cloves of peeled garlic.

When these have taken on a nice color, put the turkey pieces back in, mix lightly together and add a shot of brandy or any dry liquor such as rye or even Scotch. Allow to warm through, ignite and just before the flames flicker out, pour in half a bottle of good dry red wine.

While this blends, add mushrooms, chopped parsley, a small bay leaf, thyme, ground savory then salt and pepper to taste.

Cover and simmer until all the meat and vegetables are tender, between 35 and 45 minutes. Serve with asparagras, green beans, peas—your choice—and carefully boiled new potatoes and hunks of crisp French bread.

It sounds like rather a difficult meal to prepare but really only takes 90 minutes from start to finish if the turkey is cut up in advance. I have often prepared everything early, enjoyed a day out with the crowd and then cooked it on returning home, while everybody is relaxing with drinks. One can make quite a party piece out of flaming the pot and then bashing in the wine.

I also poach medium sized turkeys in a covered pot with vegetables and herbs and serve one meal hot with plain boiled potatoes and two green vegetables, and I make sure there are juicy slices of leftovers for a turkey salad the next day. The bones go back into the pot with the juices and are simmered down to a fine turkey broth.

You can wait until Thanksgiving if you like but remember there are good turkey buys around right now and that this nutricious, low calorie meat is often cheaper than hamburger. I know what I prefer.

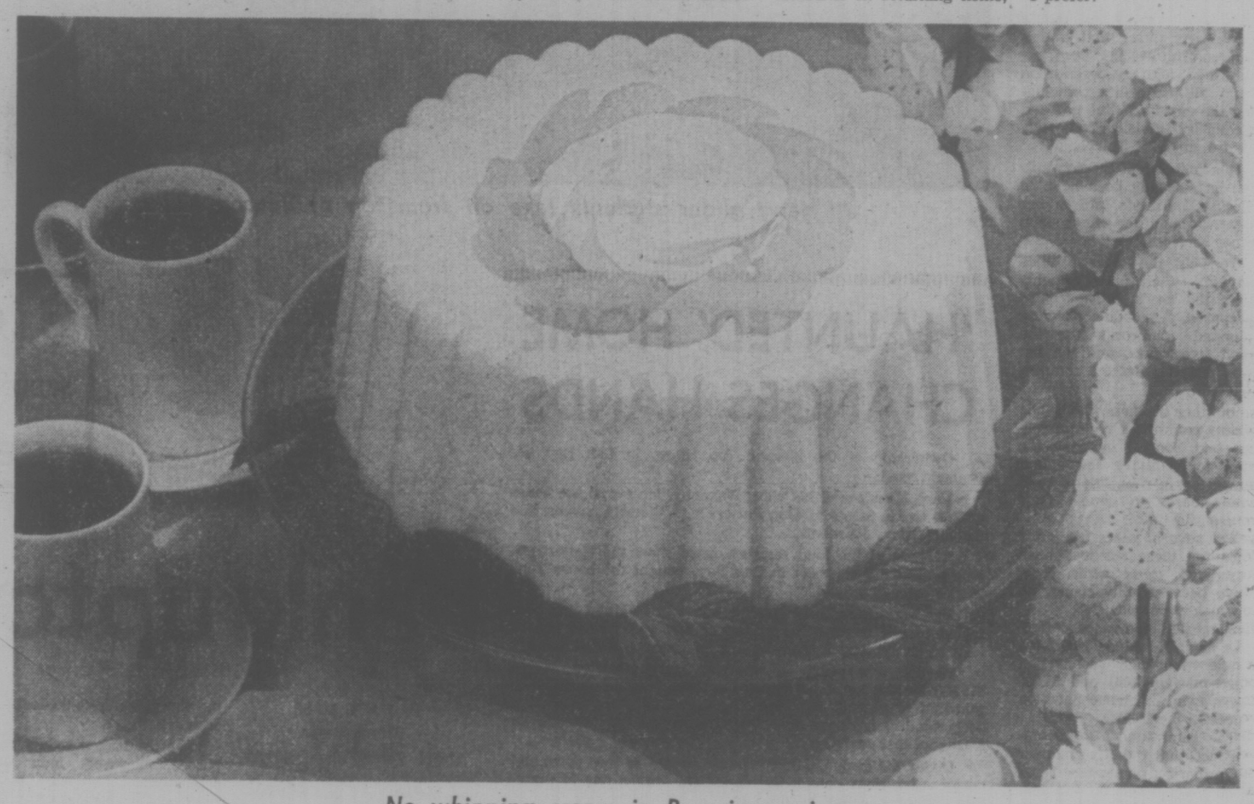

No whipping cream in Bavarian recipe

Lemon Apricot Bavarian for a Crowd

By MARY MOORE

Lemon Apricot Bavarian does not call for whipping cream and is luscious.

It is a company dessert for you.

I was asked to bring a large dessert to our curling club "Summer Bash" and doubled the recipe below and it filled my largest cutglass bowl to the brim.

The six-serving amount fills a 5 or 6-cup mould and turns out neatly. The doubled amount that I made had to be transported 10 miles to Dr. Dorothy Mann's home so I decided to skip the mould and chill it in a bowl. For a crowd you could do that too.

LEMON APRICOT BAVARIAN (serves 6)

2 eggs separated
one 10-oz. can apricot nectar
1 c. sugar — divided
4¼ tsp. plain gelatine
¼ tsp. salt
1 tbsp. freshly grated lemon rind
½ tsp. almond extract
2-3 c. (1 small can) evaporated milk
3 tbsp. fresh lemon juice (divided — see below)
Halved apricots (for garnish)

NOTE: Those of you who shun the flavor of evaporated milk need not worry. The characteristic flavor is not detectable.

Chill evaporated milk in ice cube tray until crystals begin to form around edge.

Beat the egg yolks until pale and thick. Add the apricot nectar. In a pot combine 2-3 cup of the sugar, gelatine and salt. Stir in the egg yolk mixture and cook stirring constantly until gelatine is dissolved (about 10 minutes — but this "custard" should not boil). Remove from heat and add lemon rind and almond extract and chill until PARTIALLY set. Beat egg whites with remaining 1-3 c. sugar until VERY STIFF. Fold into partially set gelatine mixture along with TWO TABLESPOONS lemon juice.

Pour chilled evaporated milk into a chilled bowl and whip until soft peaks form. Add remaining 1 tablespoon lemon juice and whip until it forms stiff peaks. Fold into gelatine mixture. Pour into 5 or 6-cup mould and chill overnight until firm. To turn out lower mould into pan of hot water and count slowly to TEN. Loosen edges with long pointed knife and cover with fancy plate and turn over and out. Garnish attractively with halves of drained, canned apricots (or other beautiful fruit in season).

NOTE: If you double this and chill it in a bowl, garnish top with halved apricots.

Be sure to serve refrigerator cold or it will soften and not hold its shape.

NOTE: Write to Mary Moore, 32 Churchill Ave., Hamilton, Ont., enclosing stamped self-addressed envelope and 10c for each specified recipe.

Montague BRIDGMAN Ltd.
China Crystal Gifts
511 GOVERNMENT ST. 383-0821

SUMMER CLEARANCE

MENS' WEAR

½ PRICE SPECIAL:
MEN'S CORDUROY JEANS by Landlubber
100% cotton in popular "Tango" style with two slash pockets and flare cut leg. Asstd. colors. Sizes 28-36
Mfg. sugg. retail $15.95
Sale 7.97

MEN'S "STAR" DENIM JEANS
100% cotton. Blue denim wide leg jeans with the "star" on the pockets. Sizes 28-36 Orig. price $14.95 Sale 9.99

Men's Sport Shirts
100% textured nylon, short sleeves. Assorted colors. S.M.L. and XL. Orig. price 4.98 ... Sale 3.44

MEN'S CASUAL JACKETS
Variety of styles and fabrics including denim, corduroy, linen look, Canadian Mist, etc. Asstd. colors. Sizes 36-44
Sale 5.55 and 9.99

MEN'S KNIT SHIRTS by Rendale
Long or short sleeves in T-shirt or shirt style, string knits, polyester, nylon, etc., in stripes, patterns and solid shades. Mfg. sugg. retail up to $19.00 ... Sale 3.99

BOYS' WEAR

BOYS' GWG RIDER KINGS All first quality denim
sizes 8-12 6.99 | 14-18 7.99

BOYS' SHORT SLEEVED KNIT SHIRTS
100% nylon in asstd. neat patterns. Sizes 8-16. Orig. price to $2.98 ... Sale 1.99

LADIES' WEAR

LADIES' AND TEENS' CANADIAN MAKER LOUNGE WEAR CLEARANCE!
Long length terry lounge dresses. On the beach cover ups or at home lounging. S-M-L. Orig. values $20.00 to $30.00. Fields Everyday Low Price $19.99
Sale 12.99

SALE! LADIES' TOPS
• Ladies' sleeveless pant tops
• Short sleeved T-shirts, shirts, midriffs. Asst. sizes and colors. Excellent selection of screen print T-shirts in the group.
Orig. price $4.98
Sale 2 for $5

FAMOUS MAKERS LADIES' SHIRTS BLOUSES AND T-SHIRTS
Short and long sleeved shirts, blouses and T-shirts. Famous Makers. Fabrics of cotton, polyester or nylon. Terrific value. Clearance of the lateest styles and prints. Asst. sizes and colors in group. Orig. price to $8.98 Sale $5

SALE! LADIES' TOPS Special Clearance
Some Famous Maker. Excellent assortment of long and short sleeved shirts, T-shirts and halters. Fabrics including cotton, cotton polyester blends and nylon. Asstd. colors in prints and solids. Sizes S-M-L 10-18 in the group.
Orig. price $3.98-5.99
Sale 3 for $10

LADIES' NYLON SQUALL JACKETS
100% cire or taffeta nylon. Zippered front and pockets. Large choice of styles in white, navy, red, blue. S-M-L. Orig. prices $3.98 to $6.98 ... Sale 2.22

LADIES' PULL-ON AND FITTED PANTS
Asst'd. styles and fabrics including denim or nylon or cotton. Asstd. sizes in the group. "Limited Quantity" Orig. price to $6.98 ... Sale 2 for $5

CHILDRENS' WEAR

SWIMWEAR CLEARANCE! GIRLS' SWIMWEAR
Asstd. one and two pce. styles in 100% nylon. Asstd. colors. Orig. prices $2.50 and $3.00 ... Sale $2

BOYS' SWIMWEAR
100% nylon. Plains and patterns in asstd. colors. Sizes 2-3x, 4-6x
Orig. price up to $2.98 ... Sale 1.22

GIRLS' SWIMSUITS
100% nylon. Asstd. styles and colors. Plains and patterns. Size 7-14 ... Sale $3

GIRLS' AND BOYS' SHORT SETS
Asstd. fancy styles. Some with appliques. Machine washable. Ideal for hot weather. Sizes 2-3x, 4-6x. Orig. prices up to $2.98 Sale $2
Also, GIRLS' TUBE STYLE SUMMER DRESSES
Asstd. colors. Size 4-6x
Orig. prices up to $2.98 ... Sale $2

GIRLS' SHORT SETS
Asstd. styles, ideal for hot weather. Size 7-14.
Orig. prices $2.98 and $3.98 ... Sale 2.33

GIRLS' SHORTS
Asstd. styles, fabrics and colors. Machine washable. Sizes 4-6x, 7-14 ... Sale $1

INFANTS, TODDLERS AND GIRLS' SHIRTS
Asstd. styles and fabrics in plains and patterns. Orig. prices to $2.00 ... Sale $1

GIRLS' PULL ON PANTS
100% nylon. Asstd. colors. Broken size ranges. 2-3x, 4-6x, 7-14.
Orig. price $2.00 ... Sale $1

BOYS' AND GIRLS' PANTS
Asstd. styles and colors. Large selection. Size 4-6x. Orig. prices up to $3.99 ... Sale 2 pr. for $5

CLEARANCE! FLANNELETTE SHEETS $5
Ibex quality flannelette sheets, white with colored bordered stitched hems. Size 70x90. Orig. price $6.99 ... Sale

BATH TOWELS 1.77
Heavy quality jacquard terry bath towels in assorted colors. size 22x44. Orig. price $2.98 ... Sale

WHO SAYS SUMMER IS OVER? NOT Fields! SHOP OUR GIANT SUMMER CLEARANCE!
CHARGEX master charge
Fields
BELMONT PLAZA—ESQUIMALT PLAZA—1420 DOUGLAS (DOWNTOWN)

the Bay

If your doctor says you have NERVE DEAFNESS ...

Shown twice actual size

Miracle-Ear could help you!

Fitting entirely in your ear, Miracle-Ear may be all you need to hear clearly again. Ideal for many people who can still hear but have difficulty understanding words. Try one for a 30-day trial with no cost to you if not satisfied.

DAHLBERG HEARING AID SERVICE
The Bay, Third Floor
385-5414 or 385-1311

Hudson's Bay Company

Vasectomy 'Effects' Challenged

EDMONTON (CP) — Speculation that a vasectomy might adversely affect a man's masculinity is a "wild extrapolation on the basis of some rat studies," says a University of Alberta specialist.

Dr. Peter Crockford, director of the division of endocrinology and metabolism, says studies into the effects of the male birth control operation do not substantiate a report last week by an Ottawa researcher.

The researcher, Dr. Gordon Kinson, was quoted last week as warning that a testosterone decline he found in rats could also hit men, reducing their masculine behavior, appearance and attitudes.

Dr. Crockford said one of two recently-published studies has in fact found a slight increase in the male hormone after vasectomies. he said the second study, a five-year assessment of testicular and pituitary testosterone levels, found no significant change.

Dr. Crockford also disputed the Ottawa doctor's contention that vasectomies virtually end a man's ability to reproduce.

He said 25-33 per cent of men whose vasectomies are successfully reversed are capable of reproduction.

He said either differences between the rat and human testicle structures or surgical damage could have produced the misleading results in Ottawa.

Six Checks Before Refreezing Thawed Food

OTTAWA (CP)—A food expert who has received queries about the wisdom of refreezing previously frozen meats says a few simple rules should ensure safe eating.

"It has been shown that any food has bacteria. We used to think that freezing killed them but it doesn't—it just inactivates them," says Maria Cunningham of the Ontario Food Council. The bacteria grow again when the meat is thawed.

She said the care and handling of frozen food varies and the food council suggests consumers ask six questions before refreezing any quantity of meat.

Has the meat changed in odor or appearance? If so, discard it. But, says the council, spoiled food does not always have a bad odor or a poor appearance.

Are there ice crystals still present in the food? If so, it may be safely refrozen. Fish, however, should be cooked and eaten. Bacteria grow more quickly on fish than on meat or poultry.

FOOD

Was the food completely thawed and held at room temperature for less than two hours? If so, large beef and pork cuts may be refrozen, but for best quality should be cooked first. Small beef and pork cuts and all poultry or fish should be cooked and eaten.

It is best to thaw foods in the refrigerator or under cold running water, the council says. And vacuum-packed meats should not be refrozen unless the vacuum seal is broken. Any vacuum-packed food that has been thawed at room temperature should be discarded.

Foods in supermarkets have usually been thawed the same day they appear on the shelves because of a high-volume turnover, Mrs. Cunningham added.

"If you do buy previously frozen meat, though, run home and put it in the freezer right away. Don't leave it sitting."

The council emphasizes these two safety rules:

1. Discard any frozen food that has been completely thawed and held at room temperature for an unknown period of time.

2. It is safe to refreeze any frozen food that contains ice crystals because it is only partially thawed.

MACARONI PICKLE SALAD

Macaroni Pickle Salad
(Makes 8 servings)

2 cups elbow macaroni (8 ounces)
Salt
Boiling water
1 package (10 ounces) frozen green peas (optional)
½ cup sweet pickle liquid (drained from sweet mixed pickles)
1-3 cup salad oil
¼ teaspoon pepper
1 cup sweet mixed pickles
¾ cup grated carrots (about 2 medium)
1-3 cup finely chopped red onion
4 hard-cooked eggs, chopped
Tomato wedges, for garnish
Sweet mixed pickles, for garnish

Gradually add macaroni and 1 tablespoon salt to 3 quarts rapidly boiling water so that water continues to boil. Cook uncovered, stirring occasionally, until tender. Drain in colander. Rinse with cold water; drain again.

For Dressing: In jar with tight fitting lid, pour in pickle liquid, salad oil, pepper and 1 teaspoon salt. Cover and shake until well blended.

In large bowl, combine macaroni, drained peas, 1 cup pickles, carrots, onion, eggs and dressing; toss to mix well. Chill about 4 hours, stirring occasionally.

Zucchini Tastes Best Immature

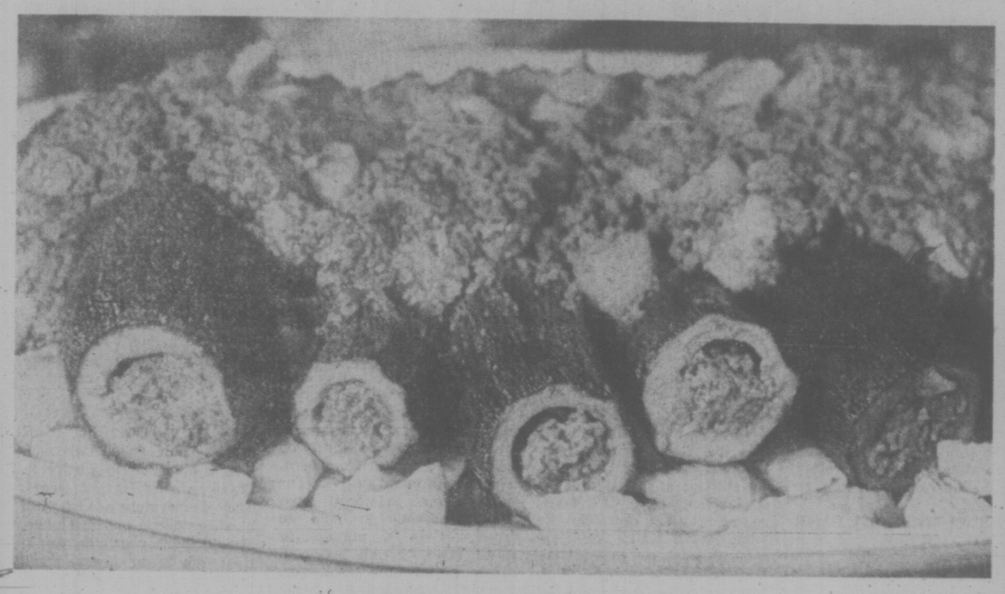

Stuffed Zucchini neopolitan

Summer squash is known under three names: vegetable marrow, zucchini and scallop. The vegetable marrow is cylindrical with one end larger than the other. The skin is smooth and creamy yellow while the flesh is white. The zucchini is similar to the vegetable marrow in shape and size but its dark green skin with black stripes is slightly rough. The flesh is creamy-yellow. The disc-shaped scallop or pattypan with its scalloped edge has a smooth or slightly warted white or yellow skin and greenish white flesh.

Unlike the winter squashes and pumpkins, summer squash taste their best when immature. The rind is then very soft and the seeds underdeveloped, so that the whole vegetable is edible. Summer squash are also quite perishable. They should be baked, boiled or steamed as soon as possible after purchasing.

Zucchini is a very interesting vegetable, but, except in the kitchens of persons of Mediterranean origin, it is somewhat neglected in Canada. The Italians and the Greeks in particular are very fond of them. Both the foliage and tender stems of the young vines are to be found in specialized domestic markets for quick cooking as greens and the rich orange buds of the flowers are delicious when sauteed in butter or added to omelets or scrambled eggs.

When choosing zucchini, try to pick the smallest, youngest specimens possible. If they are only three or four inches in length, they are indeed delicious and delicate in flavor, and memorable when served in a variety of ways. Zucchinis do not need peeling. Simply wash them and trim off both ends.

Zucchini may be steamed, French fried, sauteed or stuffed and baked. Season with butter, salt and pepper, tomato sauce, a dash of French dressing, sour cream, oregano or Italian cheese.

From Food Advisory Services, Agriculture Canada, comes Stuffed Zucchini Neopolitan, a simple dish special enough for company. Zucchini is hollowed out and filled with a ground beef stuffing. Served on a bed of shell macaroni tossed with Parmesan cheese, it's a complete meal in a dish. You need only add a green antipasto salad, crusty bread sticks and plenty of red wine for an Italian-style meal. For dessert, serve spumoni ice cream and cookies.

STUFFED ZUCCHINI NEOPOLITAN

½ pound ground beef
½ cup finely chopped onion
1 clove garlic, minced
¾ teaspoon salt
Dash pepper
¼ teaspoon oregano
1 beaten egg
1 14-ounce can tomato sauce
6 medium zucchini (about 1½ pounds)
1 teaspoon sugar

Combine beef, onion, garlic, salt, pepper, oregano, egg and ½ cup tomato sauce. Mix well. Cut ends from zucchini and scoop out centre, leaving ¼ inch shell. Slice centre portion or chop coarsely; reserve. Fill zucchini loosely with meat mixture. Brown leftover meat mixture, add remaining tomato sauce, sugar and reserved zucchini. Arrange stuffed zucchini in sauce, cover and simmer until tender (about 30 minutes). 6 servings.

Boost Tomato Acid for Safety

Through research, the number of varieties of tomatoes has greatly increased in recent years. Tomatoes are no longer all the same. They may be red, pink or yellow, round or oval, small or large, juicy or meaty.

The acid content of tomatoes varies with variety and growing conditions. Some of the new varieties of tomatoes tend to be lower in acid. When there is a low acid level, the concern regarding the safest method of canning tomatoes becomes greater. Although it is believed that there are few low acid tomatoes in Canada, it is a safety precaution to increase the acidity in case one cans such tomatoes unknowingly.

Citric acid, a natural constituent of many fruits and vegetables, has been tested and proven effective by Food Advisory Services, Agriculture Canada. It is inexpensive to buy and is available at most drugstores in the form of crystals.

Tomatoes should be canned in clean jars using the cold pack method. Dip the tomatoes in boiling water 15 to 60 seconds, then in ice cold water. The skin should slip off easily. Remove the stem end and half-fill the jars with tomatoes. Add the citric acid solution (½ teaspoon of citric acid dissolved in 1 tablespoon of boiling water per quart jar or ¼ teaspoon per pint jar) and finish filling the containers. Cover with boiling tomato juice, leaving ½ inch headspace.

Process, like fruit, in a boiling water bath with enough water to cover jars by one to two inches. Allow 60 minutes for quart jars and 55 minutes for pint jars.

Home canned tomatoes, as well as fruits, may be eaten directly on opening the sealed jars. Home canned vegetables, on the other hand, which must be processed in a pressure canner, must be boiled 10 minutes after opening, before tasting.

For more information on canning, write for your free copy of "Canning Canadian Fruits & Vegetables" from Information Division, Agriculture Canada, Ottawa, K1A 0C7.

Tailgate Sandwich

(Makes 8 servings)

¾ cup hot dog relish
3 tablespoons salad oil
½ teaspoon salt
½ teaspoon sugar
6 cups shredded cabbage (about a 2-pound cabbage)
1 loaf (16 ounces) unsliced rye bread or 1 loaf (16 ounces) sliced rye bread
Softened butter or margarine
½ pound sliced salami
½ pound sliced Muenster cheese

In large bowl, mix well hot dog relish, salad oil, salt and sugar; add cabbage and toss until well coated.

With a sharp knife, cut bread into 16 slices without cutting through bottom crust. To make "sandwich", spread one side of every other bread slice with butter or margarine; tuck in salami and cheese. Top with some cabbage mixture. Serve remaining slaw as accompaniment.

VIENNA DIRNDL SHOP
Ilse Hamilton
Handmade
EVENING SKIRTS
BLOUSES
SPORT WEAR
GIFTS
From Vienna
1306 GOVERNMENT

The Petite Shop

JUNE M. CHARLTON
635 JOHNSON
FINAL CLEARANCE
½ PRICE
All Spring and Summer Stock
Dresses
Gowns
Sportswear
No Refunds No Exchanges
385-0322

FALL FASHION
is
a long, waist-wrapped sweater — thick, and comfortable as a hug, over
straight-leg pants
Miss Frith
FASHIONS
1619 Douglas

There will be only one Savoy
• Only 14 luxury apartment homes left in the heart of Victoria.
• The pulse of downtown living in the quiet rarified air of the Savoy.
• Soon to be sold out — view now and see why!
The Savoy
777 Blanshard at McClure
Open to view 1-9
PARK PACIFIC INVESTMENTS
384-4657

FINAL
Summer Clearance
ALL ITEMS
50% OFF
AND MORE
Shop early for best selection and best buys.
RW boutique
HILLSIDE SHOPPING CENTRE

GOLD'S FABRICS
Fashion Fabrics for Creative People
specials
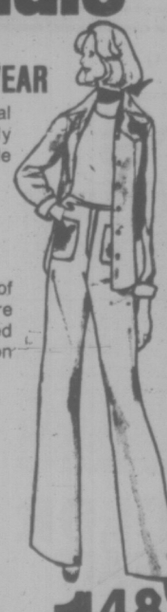
SUMMER SPORTSWEAR
Special selections, special savings on these timely fashion leaders now on sale ... at GOLD'S!
ombre sportswear
A brushed denim blend of polyester and cotton. Ombre is a rainbow blend of muted color for a smashing fashion look. 45" Wide.
3.48 YD.
Compare to 4.99
chambray blue
Shirtweight — Values to 3.00
Machine washable. Cotton for dresses, blouses and smocks. 45" Wide. Reg. 2.49 .....
1.48 YD.
NAILHEAD METALLIC TRIM
NEW! GOLD'S
A "WOW NOW" look to trim those jeans, shirts and jackets! Value 75¢ PACK, ...
58¢
FREE PARKING at ALL Stores
• VICTORIA 1583 Hillside Ave., Mon.-Fri. 9:30-9/Sat. 9:30-6
• VANCOUVER
• 2690 Granville & 11th Ave. (2 floors)
• 11th & Arbutus
• 341 Lonsdale North Vancouver (at 3rd St.)
Mon.-Wed. 9:30-6/Thurs.-Fri. 9:30-9/Sat. 9:30-6
• SURREY 10653 King George Hwy. Mon.-Fri. 9:30-9/Sat. 9:30-6
• PRINCE GEORGE Pine Centre Shopping Mall
CHARGEX

$1.00 REFUND on Kotex* tampons.
Kotex tampons, Regular or Ultra* are the most absorbent tampons you can buy. So with the season offering so many activities, you'll want a full supply. Just send us the premium seals from two boxes of 40 Kotex tampons and we'll send you a $1.00 refund. Offer expires December 31, 1975. Look for displays at your local store.
KOTEX TAMPONS. SIMPLE, GENTLE, SURE PROTECTION.

Kotex tampon $1 refund offer
Please send me my $1 cash refund. I enclose the "premium seals" from two boxes of 40 Kotex tampons, Regular or Ultra.
Name _____
Address _____ Apt. _____
City _____ Province _____
Postal Code _____
Send to: Kotex Tampon Refund Offer, P.O. Box 2159, Toronto, Ontario M5W 1H1
Limit of one refund per family. Please allow 4 weeks for refund. Offer valid in Canada only. Offer expires December 31, 1975.
*Trademarks of Kimberly-Clark of Canada Limited.

Lamb Leg Smoked Barbecue Fashion

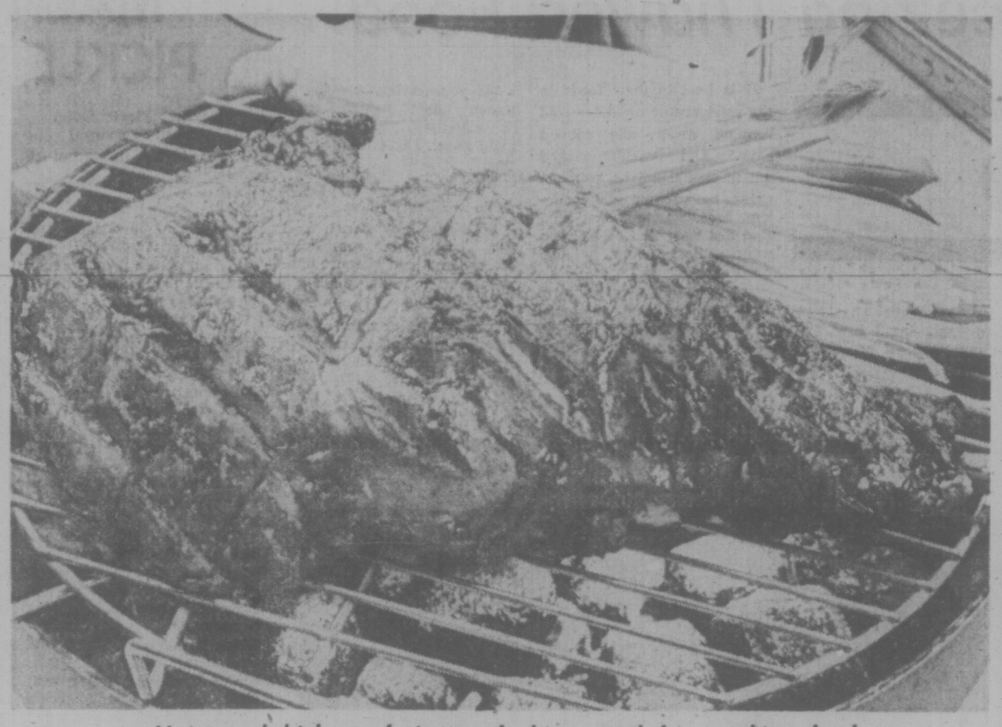

Moistened hickory, fruit wood chips used for smoking lamb

Smoking a leg of lamb on your barbecue is easy. Begin with the easily handled, 5-pound leg of lamb. Young, spring lamb is available year round in Canada.

Heat barbecuing coals until they are hot, white and ashy. Scatter over coals a handful of moistened fruit wood or hickory chips. A thin smoke will rise to give the lamb distinctive taste and scent.

For country smoked lamb leg, pre-season with sweet-sour mixture. Smoky lamb steak is made from a boned leg, remove the bone, or follow the direction in the recipe below for a butterfly lamb steak. It cooks and smokes on the grill in less than 40 minutes.

COUNTRY-SMOKED LAMB LEG

1 lamb leg, defrosted
1 tablespoon oil
2 tablespoons vinegar
2 cloves garlic, crushed
1 tablespoon sugar
1 tablespoon salt
1 teaspoon ground ginger

Build a hot fire, heating coals to white ash. Score fat of lamb leg in a diamond pattern. Combine remaining ingredients, rub lamb leg all over with mixture. Sprinkle white coals with about ¾ cup moistened hickory or fruit wood chips. Place lamb on grill 4 to 5 inches from heat. Cover with metal grill hood or with a tent fashioned from aluminum foil to hold in smoke. Grill about 20 minutes per pound or until done to taste, turning every 15 to 20 minutes. Makes 6 to 8 servings.

SMOKY CORN

Ears of summer corn are seasoned with butter and wrapped in their own moistened husks, to grill with smoky flavour.

6 ears corn
3 tablespoons butter or margarine, softened
Salt and pepper to taste

Gently pull husks back and remove silks. Rub kernels with butter or margarine, sprinkle with salt and pepper. Replace husks and tightly twist top strands. Soak ears in cold water 15 minutes. Drain. Place on grill 4 to 5 inches above white hot coals which have been sprinkled with about ¾ cup moistened hickory or fruit wood chips. Cover with metal grill hood or with tent fashioned from aluminum foil to hold in smoke. Roast 10 to 15 minutes, turning often Serve with extra butter or margarine.

BARBECUED SMOKY LAMB STEAK

1 lamb leg, defrosted
1 tablespoon oil
1 tablespoon lemon juice
2 cloves garlic, crushed
½ teaspoon salt
⅛ teaspoon pepper
1 tablespoon sugar
1 tablespoon fresh basil, snipped or ½ teaspoon dried

Build a fire, heating coals to white ash. Trim off some of the fat from the leg. Place leg on its flat side, rounded side up. Insert a small, sharp knife alongside exposed, sawed bone at top. With short strokes, cut along this bone, releasing meat down to the joint. Begin again from top and release meat similarly from other side of bone. With knife tip, follow curve of socket, releasing meat from both sides, then lift out bone. Lamb steak will lie flat in butterfly shape. If necessary, skewer any loose pieces of meat together. Combine remaining ingredients. Rub both sides of lamb with this mixture. Sprinkle white, hot coals with about ¾ cup moistened wood chips. Place lamb on grill 4 to 5 inches from heat. Cover with metal grill hood or with a tent fashioned from aluminum foil to hold in smoke. Grill 15 minutes or until meat is well browned. Turn, grill 15 minutes longer, or until done to taste. Serve thinly sliced. Makes 6 to 8 servings.

dear abby

Flunking With Father

DEAR ABBY: I have two teen-agers, ages 14 and 16. Their father and I divorced five years ago and both remarried. For years, the children have been begging me to let them live with their father because they felt that their stepfather and I were too strict. Also, their real father promised them the moon.

Last year, I let them go on the condition that they keep their grades up (both were honor students) and continue their confirmation classes.

Well, they are flunking in school and have practically dropped out of confirmation class. (They also let four years of music lessons go down the drain.)

I know they prefer living with their father because he doesn't discipline them at all. When they came home, my daughter had so much make-up on I didn't recognize her.

Should I let them go back with their father, or should I insist that they stay with me until they finish high school? My husband has been a wonderful stepfather, although they never showed him the proper respect. He is willing to have them back if I say so.

I know it will be difficult if they return, but I hate to see them ruin their lives because I know they will regret it later.

Please advise me. Mom

DEAR MOM: Bring them home. Their grades are sufficient evidence to justify it. These are important years. They desperately need a firm hand, guidance and discipline. They'll thank you later. And if they don't, at least you'll know that you did all you could for them.

DEAR ABBY: What is the correct way to address a letter to a lady whose husband has just died?

Also, how does one address a woman whose husband has been dead for several years?

D.S.

DEAR D.S.: A widow is always addressed as "Mrs. John Jones" — regardless of how long John has been dead.

DEAR ABBY: I could not leave unanswered your reply to "Nameless," whose wife made several suicide attempts.

My mother died a natural death two years ago. My father died last month at 73 of carbon-monoxide poisoning.

I am proud to say that he finished the last page of his long "note" on the night before he died, after dictating it to his best friend. On Sunday morning, my two daughters and I arrived at his home for a lunch date to find the sheriff and coroner there.

My family will bear its share of guilt for not preventing his death—each in his and her own way. But I say, "Greater love hath no man."

He did not want to live on as a vegetable; he left a six-page letter of explanation in lovely, lucid English.

I miss both my parents. But I honor their memory in the only way I know: I share their love with all other living things. That is their legacy to me. And if I am lucky, my three children will share this love with the family of man.

You may use my name.

Martin K. Eakin, O.D.

DEAR ABBY: I am a widow, past 65, but I still enjoy dining out, and going to movies and the theater.

My hairdresser is wonderful company, and we frequently go places together. (He's gay.) Of course, I pick up the checks, which, I suppose, makes my friend feel uncomfortable. But I can't see myself letting him pay and then trying to settle up with him afterward. (He may not have that much cash on him.)

Is there some way to handle the money matters without embarrassing him? Anonymous.

DEAR ANON: If you frequent the same restaurants often, arrange with the management to bill you by the month, including a percentage for the tips.

Or before the evening's outing, give your escort enough cash to cover everything, and at the end of the evening he can return the change.

Vilas
FINE MAPLE FURNITURE
FREE DELIVERY
Anywhere in B.C.
Call in, write or phone for prices and color brochures. Large stock on display in our showrooms and for immediate delivery. 90 Days NO INTEREST on easy budget terms.
B.C.'s LARGEST VILAS DEALER
Continental Home Supply Ltd.
716 JOHNSON STREET PHONE 386-2458
(Division of Monarch Stores)

More Recipes for Budding Cooks

The recipes prepared in early July especially for the teen-age group of budding cooks brought enough calls to prove them interesting.

Every recipe given in this column is within the scope of beginners of any age, but today's are put together with them especially in mind.

At any age it is a commonsense precaution to know something of nutrition as well as having just a hazy notion of the kind of food you like.

When you are on your own you become aware not only of the high cost of buying ready-to-eat food, but of the monotony of it. As one friend put it, "after the second day I felt I couldn't face one more TV dinner."

Putting together your own meals at home makes each meal different. You soon learn to have at least two fresh vegetables stored in the vegetable bin of the refrigerator; a couple of kinds of fresh fruits; eggs; cheese; and you'll be looking in cupboards for dried beans, peas, brown rice, and other staples.

Today we have a recipe without a formal name. It is a split pea sauce, well seasoned with other vegetables, spooned over a thick slice of wholewheat bread (or wholewheat bun) or over a bed of hot cooked brown rice. Suppose for reference we label it Spanish Sauce over Brown Rice. Here it is.

Spanish Sauce over Brown Rice

½ cup dry split peas
1 tbsp. soft margarine or oil
1 tbsp. chopped sweet onion
2 tbsp. finely chopped celery and leaves
½ cup whole canned tomatoes, strained
2 tbsp. chopped raw peanuts
1 tbsp. brewer's yeast
Cooked brown rice

Simmer the split peas gently in a cup of water until they become a thick pulp, about a half hour. This may be done the day before and some used for thickening and flavoring another dish.

This is good protein and a fine thickener in place of white flour, with a flavor to blend with other proteins in grains and vegetables.

Meanwhile, heat the margarine or oil in a large frypan having a cover.

Cook the onion and celery in the oil until they are partially soft — about 3 or 4 minutes. Add the canned tomato, mashing it down until pulpy. This is better value than fresh tomato until outdoor local ripened ones become more plentiful and cheaper. Simmer covered until thickened.

Add peanuts and brewer's yeast, and about one cup of the cooked split peas. Stir well to blend and heat through again.

Serve either over hot cooked brown rice (directions are on each package) or over thick slices of wholewheat bread. Serves 2.

With a half glass of the canned tomato juice strained for a drink, you have a real meal.

By increasing the amount of cooked split peas, or the rice, or the thickness of the bread, the serving is made larger.

Now for an omelet, complete with a filling which is adjustable to what may be in the refrigerator or can be gathered from the garden.

Check the ingredients; see that everything is at the ready; the whole thing will be put together and cooked in 15 minute.

GLORIFIED OMELET

2 Tbp. soft margarine or oil
1 thinly sliced small onion
2 Tbsp. chopped mixed celery leaves and parley
½ cup grated raw carrot

HILDA BEASTALL

1 cup chopped spinach or finely shredded cabbage
3 small eggs
1 Tbsp. cold water
2 Tbp. skim milk powder
2 tsp. brewer's yeast

Heat margarine in a frypan having a lid. Add the onion; cook until it becomes yellow, 3 minutes; add celery leaves and parsley, cook 3 minutes; add carrot and cabbage or spinach; cook 5 minutes.

In a small basin beat the eggs lightly with a fork; add the water to which the powdered milk and brewer's yeast have been added.

Mix together and pour all over the vegetables in the pan.

Replace lid and gently cook for about 4 minutes or until almost set. Remove from heat.

Divide into 4 with spatula. Serve one portion top side up, placing the second portion bottom side up on top of first portion. Serves two.

This tastes every bit as good as it looks. The cost is only about double the cost of the three small eggs which at 69 cents a dozen (currently) is 17 cent. If you grow some vegetables on allotment or a plot of ground at home, 20 cents will practically cover cash outlay.

As you become interested in home cooking, you discover that a dessert can be good eating too yet not so sickly sweet as bought pies, cake, or cookies. And certainly not difficult to make.

Here is a quickly put together fruit dessert to bake in the oven on a cool day when you can use the oven heat to bake muffins at the same time. The fruit will vary with its availability — berries from the garden. apples or peaches.

BAKED FRUIT DESSERT

4 Tbsp. melted margarine, or oil
4 cups fruit — berries, apples or peaches
2 Tbsp. brown sugtr
1 Tbsp. fresh lemon juice
1 cup wholewheat flour
2 tsp. brewer's yeast
¼ tsp. salt
1 Tsp. baking powder
2 Tbsp. brown sugar
¾ cup milk from powdered skim

Preheat oven to fairly hot 190 deg. C. Lightly grease a shallow baking dish about 8 by 8 inches or similar measurement.

Prepare fruit by washing, and peeling if needed.

Dice apples or peaches into the baking dish and sprinkle at once with sugar and lemon juice to prevent loss of vitamins and discoloring.

Into a mixing bowl measure flour, brewer's yeast, salt, baking powder, sugar. Mix together, then stir in the milk and melted or well softened margarine. Beat with wooden spoon a little and pour at once over the fruit in the dish. Do not stir.

Bake at fairly hot 190 deg. C. for 25 minutes; reduce to 177 deg. C. for about 20 minutes longer or until a fork goes easily into the apple or the peach pieces, and top looks appetizingly brown.

Serve this either hot or at least warm. A big spoonful of homemade yogurt is the best topping I know of. Once you make a batch you will think so too. The recipe for making yogurt at home will be given again during August for the new cooks compiling their own recipe files.

When beginning, you will find you need the information found throughout the text of these articles. Don't miss it. It is there to explain points which are familiar with experience but may be new to beginners.

fine furniture • paintings • prints
THE ISLAND GALLERY
2188 Oak Bay Avenue Tues - Sat.

Aug. 5 to 9
Zellers

LIVING COLOR
8x10 PORTRAIT
only 88¢*
*Plus 50¢ Handling
Compare at $7.95
★ Babies — children — adults — groups — 1 Special of each person singly only 88¢, plus 50¢ handling. Groups $1.00 per person, plus one 50¢ handling.
★ Select from finished color portraits—in living color.
★ Extras, yes 8 x 10, 5 x 7, wallets, But with No One to pressure you to buy.
★ Limit—one Special per child.
★ Fast delivery—courteous service.
Studio Hours: 10 A.M. to 1 P.M., 2 P.M. to 6 P.M.
Friday to 7:30 P.M. — Saturday to 5:30 P.M.
HILLSIDE SHOPPING CENTRE

WELLBURNS
PANDORA AT COOK
PORT RENFREW GEN. STORE
EVERY DAY IN-STORE SPECIALS
CANTALOUPE ea. 39¢
HOT HOUSE TOMATOES lb. 49¢
GRAPES SEEDLESS lb. 59¢
STEAK SALE
SIRLOIN or CLUB lb. 2.39
T-BONE lb. 2.59
PORTERHOUSE lb. 2.69
HAMBURGER lb. 79¢
TOP QUALITY GRADE A1 or 2
HINDS lb. 1.39
SIDES lb. 99¢
TIDE KING SIZE 5 lbs. 2.29
BANQUET DINNERS 79¢
JAVEX BLEACH 160 oz. 1.09
PARKING LOT SALE
SATURDAY 10 A.M. to 3 P.M.
BUY BY THE CASE OR LARGE QUANTITY
AND SAVE YOUR FOOD DOLLARS
SUPER SAVINGS
ON GROCERY AND PRODUCE ITEMS
CJVI RADIO WILL BE ON THE SPOT
WITH COFFEE AND DONUTS AND SPECIAL
GIVE-AWAYS EVERY HOUR . . . FOR KIDS AND ADULTS
5 FREE GROCERY HAMPERS
Sorry No Delivery on Lot Specials

Regular 24.95 and 28.00 NOW $12.95
White Cross Shoes
PUMPS
SANDALS
Good Selection of Sizes
White, Beige, Red, Navy, Brown
Also Martinelli, Carousel
Selby
OPEN 9 A.M.
VILLAGE SHOES
2238 OAK BAY AVE.
IN THE VILLAGE
OPEN 9 to 5:30 p.m.
THURS. AND FRI.
9 a.m. to 9 p.m.

FOOD FOR THOUGHT

School Lunch Discards

By Dr. JEAN MAYER

As many of you may know, I am an outspoken advocate of school-lunch programs. For youngsters in need, I also favor school breakfasts, mid-morning milk and summer-food programs. Today, during a recession and with escalating unemployment, all these programs are more necessary than ever to prevent many of our children from going hungry or becoming undernourished.

I recently received a thoughtful constructive letter from a food-service worker, who is now employed in a city public school and has held the same position in other schools, too. I believe that she has sound ideas about the Type A school lunch, which, according to U.S. guidelines, must include a minimum of the following:

A half pint of milk.

Two ounces of lean meat, poultry or fish, or two ounces of cheese; or one egg; or one-half cup of cooked dried beans or peas; or four tablespoons of peanut butter; or a combination of these foods with the equivalent amount of protein.

Three-fourths cup of two or more vegetables or fruits.

One slice of whole-grain or enriched bread or an equivalent, such as a serving of cornbread, biscuits or rolls, plus one teaspoon of butter or fortified margarine.

In her letter to me, the food-service worker wrote: "I believe the changing food customs and mores of American children have made the Type A lunch almost as dead as the dodo bird. First, most children simply are not accustomed to a lunch of this size—they are accustomed to the peanut butter sandwich, apple and cookie in pre-school years — the working person's brown bag lunch. Even if children are not receiving adequate, nutritional meals at home, they cannot eat the kind and size of lunch specified by Type A requirements.

"As a result, they eat what they like and throw the rest away—The typical child eats the pizza or the brownie or the cinnamon roll while the salad, vegetable and fruit go down the garbage disposal. I don't imagine that I have five clean trays per day with everything eaten in a cafeteria where we feed about 125 children each day.

"To eliminate or even lessen this vast amount of waste, the Type A lunch program should be revised. The specified portions could be cut, with optional 'seconds'. Food planners have to become more realistic. Perhaps the ultimate answer is an a la carte menu — on the theory that it is far better not to accept the food at all than to immediately dump it."

This experienced food-service worker presents a good case — particularly for programs designed for younger children. American eating habits have changed drastically in the last 20 years, and today's typical lunch is not usually a full-size meal. Besides, peanut butter or ham and cheese on whole-grain bread, a glass of milk and fruit or a glass of orange juice is a nutritious and well-balanced meal, and more in keeping with today's eating habits.

After all, food does little good unless it is eaten. And now, of all times, we can ill afford to waste either money or food. Perhaps we should begin to change the current school lunch program by trying to save food and money. We will be better able to feed every child in need.

Dr. Mayer's complete "31-Day Diet," illustrated with easy-to-follow exercises, is now available in book form. Send $1.25 plus 25 cents for postage and handling to "Dr. Mayer's Diet Plan," in care of Times Family Desk, 2621 Douglas. Send coin or money order or cheque payable to Newspaperbooks, and enclose a stamped, self-addressed, long envelope.

Pants Okay

CAMPALA, Uganda (AP) — President Idi Amin has lifted a ban on women wearing trousers because he said it benefits foreign tourists from countries where women normally wear trousers. A ban on wigs and mini-skirts is still enforced.

Woolco 500 BEST BUYS for "Back-to-School..."

A WOOLCO STANDOUT SPECIAL

Maple Desk and Chair Now at Prices You Can Afford

Get them now while the going prices are this low. Prices so hard to beat, you can look back later and be glad you acted fast! These single-pedestal desk and chair are treasures to any busy student. Plenty of elbow room on the desk-top; ample storage space in the chair. Seating comfort and excellent back support in the chair. Luxury solid maple construction and early Canadian styling of these items are richly enhanced by a natural finish. Come and see these genuine Canadian products. See how the functional and the aesthetic can blend beautifully . . . in your own home!

Desk 16"x44"x30" 119.95 EACH

Chair 39.95 EACH

Bedroom Furniture For Young Canadians

Early Canadian series of juvenile bedroom furniture, specified to meet the requirements of the young set. Made of beautiful solid maple, marvellously set off in a natural finish. A variety of pieces to choose from. Range includes double dressers, drawer chests, night tables, cribs and 3 types of beds. (F) 39" Bunk bed, complete with mattress and posture boards. (H) 39" Panel bed, complete with posture board, mattress, footend and solid Maple rails. (J) 39" Captain bed, complete with quilt top mattress..

A. Double Dresser Mirror 24"x42" Each 29.95

B. Double Dresser 16"x44"x30"H. Each 129.95

C. 4-Drawer Chest 16"x29"x38"H. Each 109.95

D. 3-Drawer Chest & Hutch 16"x28"x64" Each 129.95

E. 1-Drawer Night Table 12"x14"x25" Each 53.95

F. 39" Bunk Bed Each 299.95

G. Crib With Mattress Each 119.95

H. 39" Panel Bed Each 149.95

J. 39" Captain Bed Each 229.95

A WOOLCO STANDOUT SPECIAL

AM/FM Clock Radio At Special Price

The very special-low price is only one of the many incentives for buying this quality clock radio. Solid state circuitry guarantees years of dependable service and instant-on audio. Simple controls; large, easy-to-read numbers to tell time at a glance; compact contemporary styling suits any room decor.

25.87 each

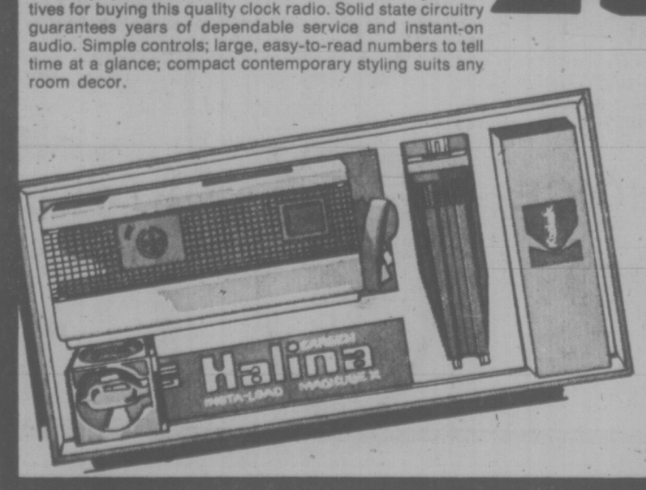

'Freeze' Great Times With Pocket Camera

This little 'memory box' will capture moments to remember. Easy loading with drop-in Colour or B-&-W cartridge; magicube for positive flash; big, bright viewfinder; double exposure prevention. Camera comes in Plastic gift box, with Kodak colour film, magicube, extender and wrist strap.

12.87 complete

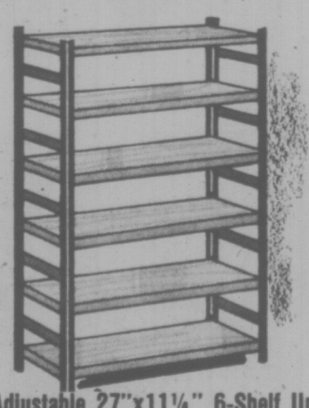

Adjustable 27"x11¼" 6-Shelf Unit

Make more room! Stack these all-Metal shelves or join them side by side: as you like them. Unit fits ideally into workshop, garage or other storage areas. EACH 16.98

Decorative 12-Shelf Spacemaker

12 Metal Walnut-finish shelves with Black standards, plus some imagination: equals 'layers' of beautiful space! Space for knick-knacks to bring out the best in your decor. EACH 21.88

Adjustable 'Goose-neck' Chrome Desk Lamp

Shed light in any direction you choose. 14" height; switch-on base; Chrome dome and base; open dome on base for pencil holder; bulb included. each 19.88

High-Intensity Desk Lamp

3-position high-&-low switch for choice of intensity. Built-in transformer gives pure White daylight. Adjustable arm swings to selected position. Colours: Beige, Scarlet Red, Avocado.

9.88 each

THIS WEEKS SUPER SPECIALS

Garbage Can

'Woolco' galvanized garbage can, 16 gallon size

4.99 each

Woolco DEPARTMENT STORES
A DIVISION OF F. W. WOOLWORTH CO. LTD

Town and Country Shopping Centre
Douglas Street and Saanich

Personal Shopping only, please!
Store Hours: Monday to Saturday
10 a.m. to 10 p.m.

BUY WITH CONFIDENCE
SATISFACTION GUARANTEED
REPLACEMENT OR YOUR MONEY REFUNDED

Not For Arabs

GEORGE, Wash. (NYT) — George, Washington, will not be sold to the Arabs.

However, the town is for sale. And the asking price is $2 million.

Now, that may seem like a lot for a tiny farming community on an Interstate intersection in the desert of central Washington. But that price does include the Martha Inn as well as the Cherry Orchard.

And it does include an unusual claim to fame. For George, Washington, is the only town in the only state named for the nation's first president. It is also the only town to bake a half-ton cherry pie every year and then actually eat it.

But inflationary times have fallen on the owners of George, Washington, who live elsewhere. And they now would like someone else — anyone else — to have the privilege of owning George, Washington.

Anyone, that is, except a group of investment-hunting Arabs who expressed an interest. "Somehow," said one resident, "it just wouldn't be right them Arabs owning George, Washington."

Twenty years ago the owner was the federal government, which was trying to reclaim the arid soil from the local winds that regularly shift parts of one county into another. When the Columbia river Basin reclamation project brought in the water in giant irrigation ditches, the land went up for sale.

The doors were not exactly torn off the hinges by eager buyers. But Charlie Brown, a shoe salesman and pharmacist from nearby Quincy saw a great future here. His bid of $100,000 won—or lost, depending on your viewpoint. And he set out to found a new city named George, Washington. "I told him that was a dumb name," says his widow, Edith.

Brown put in water lines, laid out streets, planted cherry trees and sold lots, some of them pie-shaped. Some wheat, corn and alfalfa farmers moved in along with a few sheep herders and several retirees fleeing the relentless rains of the Washington coast 160 miles to the west. The population climbed steadily to 273.

In the early days there was little reason anyone would drop by George, Washington, unless his car broke down or his horse went lame. So Brown built a truck stop, calling it The Martha Inn ("Food-Fuel-Diesel"). He also built a grocery store, the Bi-George Market.

And he established a local theme based on guess who. The streets were named for varieties of cherries like Bing, Lambert and Montmorency, said to have been the species little George Washington chopped down and did not lie about.

Brown put up the town flagpole with an ax imbedded in the ball at the top. He gave a cherry tree to every new lot owner. And in George, Washington, he made George Washington's birthday a special day of celebration on Feb. 22.

All of this was designed by Brown to set George, Washinton, off from dozens of other little towns like Appledale, Moxie City and Gleed that dot this raw, rolling countryside where winter temperatures drop to zero and summer days can soar to 114.

But what really made George, Washington, famed as far away as Goose-Prairie, Wash., was its unparalleled observance of July 4th, a 32-hour celebration that begins the afternoon of July 3rd when a fire is lit in the special brick oven over by the community hall.

Meanwhile, Elsa Postema, the Dutch baker, finishes the fixings for the town's colossal pie.

First, you take 150 pounds of flour," he explains, "then you add 72 pounds of shortening."

The pie filling recipe calls for 100 gallons of cherries, 200 pounds of sugar, two cups of almond extract, 1½ cups of red food coloring and 75 cups of tapioca. Salt to taste. Bake at 400 degrees for 19 hours. Serves 3,000.

Cement Worker Batters Eight With Hammer

SPRINGFIELD, Ill. (AP) — Police say they are baffled by the actions of an unemployed cement worker who allegedly battered eight persons with a claw hammer, fatally injuring one.

"We don't know what caused him to flip out," said Springfield Police Chief William Ascher. "For some reason he just completely went berserk."

Frank Sherry, 25, was charged with eight counts of aggravated battery after the attacks Monday. He was listed in serious condition in a hospital where he underwent treatment for a slashed wrist, officials said.

Woolco 500 BEST BUYS for "Back-to-School"...

A WOOLCO STANDOUT SPECIAL

Sew Up A Great Buy With A "Brother International"

Mother! Help them make the grade while you cut a new pattern for your budget. This fantastic machine lets you stretch stitch ZIG ZAG, embroider satin stitch — ZIG ZAG and straight stitch. Just select through the Dial-A-Stitch Window. Walnut-Finished Cabinet, Adjustomatic Dress Form and Knee Control included at No Extra Cost.

Now Only

$159 Complete

A WOOLCO STANDOUT SPECIAL

Enjoy Hours of Relaxation With A Needlepoint Kit

Bring hours of enjoyment as well as a sense of accomplishment into your life with a Needlepoint Kit. Imagine creating your own tapestry from pure Wool yarns. Just the thing to add that warm personal touch to your favorite room. Comes complete with 12"x12" full-colour printed 100% Cotton Canvas, tapestry needle and instructions.

Now Only

2.99 Kit

Needle Crafts Add Warmth And Beauty To Your Home Decor

Beautiful Floral and Juvenile Designs

A. Needlepoint Kit includes five Floral and two Juvenile designs. 12"x12" colour printed 100% Cotton Canvas, rich tapestry yarn and easy-to-follow instructions.

Cushion Cover Kit

B. Create cushion covers that will complement your furniture. This kit includes a handsome 16"x-16" design colour printed, 100% Cotton Canvas, Acrylic yarn and easy-to-follow instructions.

Oval Framed Picture Kit

C. Explore your artistic talents as you apply each strand of tapestry yarn to the bright Floral design stamped on a sturdy 5"x7" oval 100% Cotton Canvas, backing. Then just frame and hang.

Quick Stitch Kit

D. Get your cushions covered fast and economically with this quick-stitch Cushion Cover Kit. Comes complete with easy-to-use craft yarn, 13"x13" stamped design, 100% Cotton Canvas and easy-to-follow instructions.

YOUR CHOICE

5.99 Kit

THIS WEEKS SUPER SPECIAL

Cotton Corduroy

Medium Wale cotton corduroy, 36" wide. Washable.

1.76 yard

Woolco DEPARTMENT STORES
A DIVISION OF F. W. WOOLWORTH CO. LTD.

Town and Country Shopping Centre
Douglas Street and Saanich

Personal Shopping only, please!
Store Hours: Monday to Saturday
10 a.m. to 10 p.m.

BUY WITH CONFIDENCE
SATISFACTION GUARANTEED
REPLACEMENT OR YOUR MONEY REFUNDED

Aid Pledged To Soares

Manchester Guardian

LONDON — The leaders of eight powerful European Social Democratic parties have promised to give as much aid to the Portuguese Social Democrats as the East German, Czechoslovak and Russian Communists are giving to their Portuguese comrades.

The pledge was given to Portugal's Social Democratic leader, Mario Soares, in Stockholm last Saturday by the chancellors of West Germany and Austria; the prime ministers of Britain, The Netherlands, Norway, Sweden and Finland; and the French Socialist leader Francois Mitterrand.

Earlier, at the Helsinki summit, British Prime Minister Harold Wilson and Chancellor Helmut Schmidt of West Germany had warned that the European Social Democrats would support their own side and not stand idly by in Portugal or anywhere else communism and social democracy were in conflict.

Afterward in Stockholm, Soares told the leaders of the eight Social Democratic parties — seven of whom head their countries' governments — that he had evidence that the Communist parties of East Germany, Czechoslovakia and the Soviet Union were supplying money to the Portuguese Communists who now are attempting to seize power.

This evidence is understood to confirm information already available to such disparate organizations as the Spanish Communist party on the one hand and the U.S. Central Intelligence Agency on the other. The total monthly subsidy to the Portuguese Communists is said to be around $8.5 million.

In addition to their probably unprecedented pledge to give immediate aid to the Social Democratic comrades in Portugal, the party leaders also promised to ensure the European Common Market would offer massive economic help to remedy Portugal's mounting economic troubles. This offer has already been considered in principle by the Common Market heads of government at their recent summit meeting in Brussels. But with the firm endorsement of Schmidt, Wilson and Netherlands Prime Minister Joop Den Uyl, the offer would certainly become firm, but only if and when "pluralism" is established.

The other Socialist leaders who attended the meeting in Stockholm were the Swedish, Norwegian and Finnish premiers, Olof Palme, Trygve Bartelli and Kalovi Sorsa; Willy Brandt, the former German chancellor and chairman of the German Social Democrats; and British Foreign Secretary James Callaghan

It was Palme who first urged his colleagues to support the Portuguese Social Democrats in the "ideological struggle" which was taking place and which the Russian clearly considered to be an acknowledged and legitimate contest for power. Palme is reported to have said that it would be quite wrong for West European Socialists to sit on the sidelines while their Portuguese comrades went down the drain.

In effect, the Portuguese communists are trying to reverse the provisional elections of last April, in which they found themselves in a small minority. The Social Democrats and their allies won about two-thirds of the popular vote; the Communists about 13 per cent.

Austrian Chancellor Bruno Kreishy, persecuted by the Nazis in the 1930s, pleaded movingly for immediate aid. He said that when he had been forced to flee his country his Socialist comrades in Norway, Sweden and Britian had helped him with money and refuge and he had been grateful. But, he said, the help had come too late for Austria. It would be tragic, he said, if the help offered to the Portuguese Social Democrats were also to arrive too late.

Shrub Thief Shot Dead

MIAMI (UPI) — Henry Fraley's wife says it "isn't right" that her 63-year-old husband should be charged with second-degree murder for killing a man he caught uprooting his front yard plants.

"He was protecting his property," said Mrs. Vera Fraley. "He killed the man for pulling his hedges. Those plants are expensive."

Fraley told police he spotted a man digging up his plants around 2 a.m. Monday, when he went to his front porch to eat a snack. Fraley said he shouted for the man to stop, but when the intruder ignored him, he went inside, got a shotgun and fired.

The blast struck and killed Curtis Jones, 41.

Woolco 500 BEST BUYS for "Back-to-School"...

SUPER-SMART 100% POLYESTER PANTSUITS FOR TODAY'S TEENS

H) Jacket comes with front yoke, shoulder tabs, tailor collar, one-button cuffs and 2 patch pockets. Matching pull-ons. Choice of bottle green, rust and brown with contrast stitching. 10 to 14X.

J) Fancy-print tie-belted top detailed with short sleeves, front yoke and buttoning, pointy collar; matching plain color pull-on style pants. Dominant shades of green and brown. Available in sizes 10 to 14X.

K) Long-sleeve jacket is styled with plaid-pattern tailor collar, cuffs and tie-belt; contrast stitching. Solid color pull-on pants. Your choice of green, brown and navy. Sizes 10 to 14X.

YOUR CHOICE $15

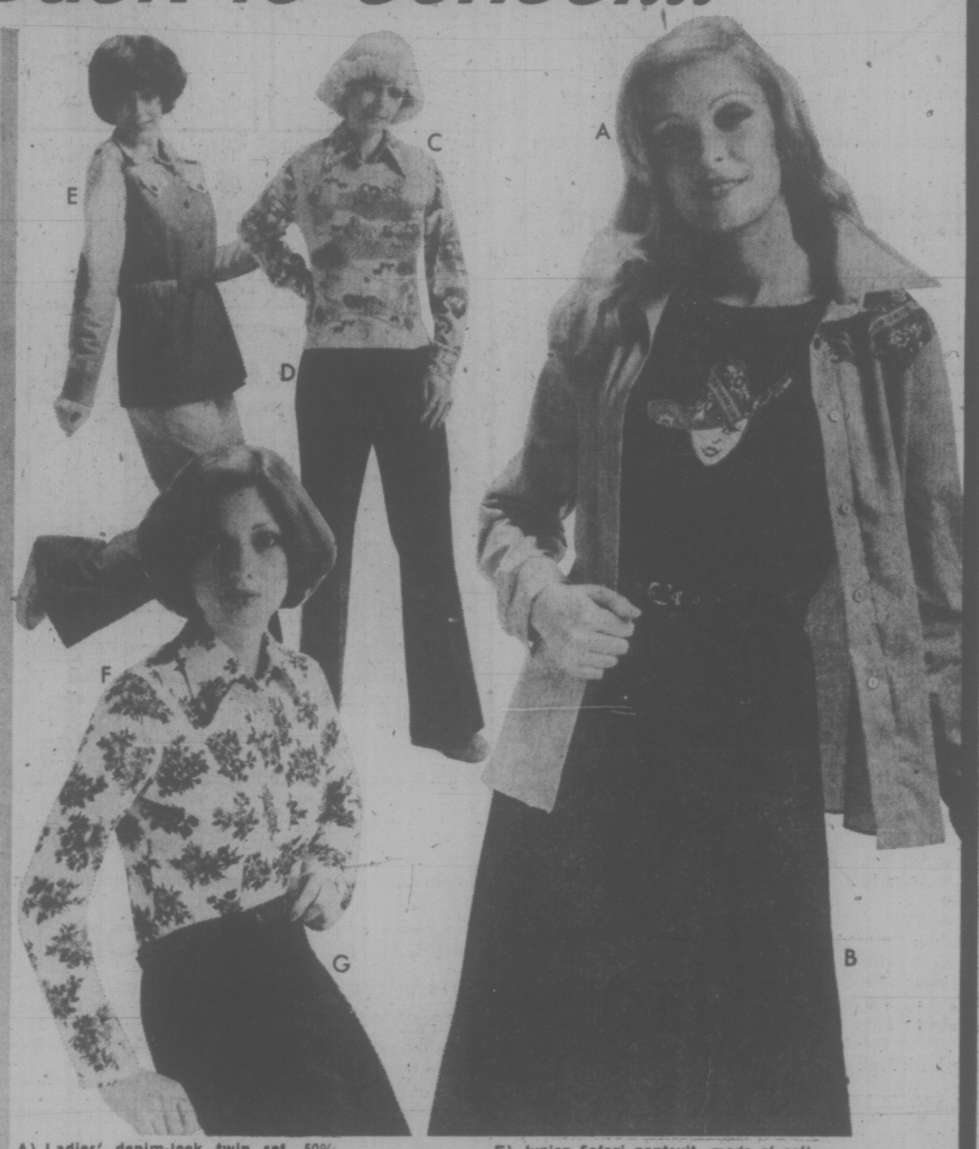

A) Ladies' denim-look twin set. 50% polyester/50% cotton shirt with printed yoke. 100% acrylic knit T-shirt with front applique. Denim blue/red/navy. 10 to 18. 13.86

B) Easy-to-wear and easy-to-afford 100% cotton corduroy skirt styled with stitched front pleats, belt loops, belt and back zipper. Rust, green, brown. 7 to 15. YOUR CHOICE 12.76

C) Ladies' shirt and shell set. Printed shirt in a blend of 75% acetate/25% polyester. Acrylic knit shell with front pattern. Pink, blue or green. 10 to 18.

D) Ladies' pants, fashioned of 100% polyester. Zip fly front, belt loops and belt. Black, rust, green, camel, navy, brown. 10 to 18. 11.83

E) Junior Safari pantsuit, made of soft 100% cotton. Elegant jacket styled with drawstring belt, shoulder tabs and opened tailor collar. Zip fly front pants. Degraded shades of blue and brown. 7 to 15. 31.83

F) Ladies' nicely detailed shirt, in a floral printed 100% polyester knit. Over-the-head styling with 2-button cuffs, pointy collar and 5-button placket. Beige/brown, beige/orange, beige/blue. 10 to 18. 13.95

G) Junior easygoing pants with lots of style! Features include zipper-and-button front closing, belt loops and belt. Carefully tailored from 100% polyester knit. Navy, brown, black, hunter green. 8 to 16. 11.83

TEENS' PICTURE-PRETTY DRESSES, OF 100% POLYESTER KNIT

L) Cool 'n comfy dress has short sleeves with mock cuffs, all around tie belt and 4-button placket. Navy, wine, brown and teal blue. 8 to 14X.

M) Nifty empire-waist style with fancy weave patterned tailor collar, A-line skirt and mock cuffs. Back zipper. Kelly green, brown, red, teal blue. 8 to 14X.

N) Another adorable model! Solid color body; fancy weave printed pointy collar, all around buckled belt, front yoke and full front placket. Kelly green/navy; rust; navy. 8 to 14X.

P) This lovely dress comes with plain bodice enhanced with screen-printed tiger; plaid-pattern semi-flare skirt, mock cuffs and pointed collar. Goldtone/green, goldtone/navy. 8 to 14X.

YOUR CHOICE 11.76

A beautiful addition to your sport wardrobe! This long-sleeve, turtleneck 100% acrylic knit pullover is available in red, black, navy, teal blue, wine, olive, rust, brown, white, grey mix, light blue, camel, dark pink and dark green. Ladies' S.M.L. Buy several ones! 3.78 each or 2 For $7

Ladies' acrylic shirt with a fashion flair! boasts long sleeves with 2-button cuffs, tailor collar. Assorted appealing styles. Available in black, green, rust, goldtone, brown, beige, blue, wine, navy and white. S.M.L. A real bargain! 3.86 each or 2 For $7

Up-to-the-minute "fooler" top, of shape-retaining 100% acrylic knit. V-neck shell comes with printed pointy collar and long sleeves with turn-back cuffs. Choice of 3 beautiful shades: rust, hunter green and wine. Ladies' sizes S.M.L. $6

Woolco DEPARTMENT STORES
A DIVISION OF F. W. WOOLWORTH CO. LTD.

Town and Country Shopping Centre
Douglas Street and Saanich

Personal Shopping only, please!
Store Hours: Monday to Saturday
10 a.m. to 10 p.m.

BUY WITH CONFIDENCE
SATISFACTION GUARANTEED
REPLACEMENT OR YOUR MONEY REFUNDED

FAMILY CIRCLE

DENNIS THE MENACE

KISSES

HAGAR

PEANUTS

B.C.

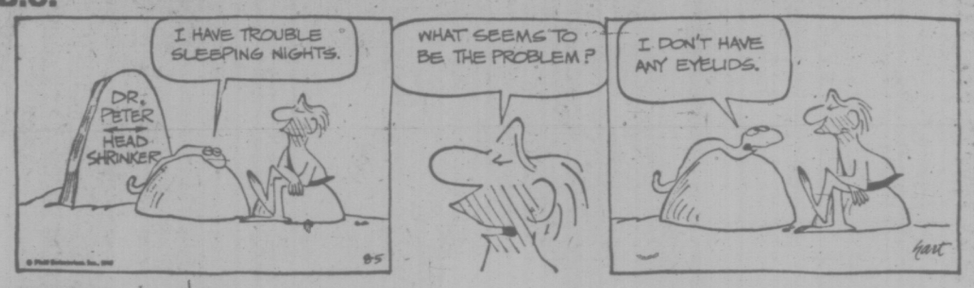

WIZARD OF ID

MARK TRAIL

BROOM-HILDA

APARTMENT 3-G

NANCY

MISS PEACH

The Bridge Expert

By FRED KARPIN

Quite often, if the defense is imaginative, it may upset the calculations of a careful declarer. Scch was the case in today's deal, in which declarer had made up his mind as to how he was going to play a slam contract. But West came up with a play which resulted in declarer changing horses in midstream — and it cost declarer his contract.

North-South vulnerable. South deals.

NORTH
♠ K Q 5
♥ K 8 6 3 2
♦ A 9
♣ Q 8 3

WEST	EAST
♠ J 10 9	♠ 7 6 3 2
♥ 7 4	♥ 5
♦ 8 6 4 3	♦ Q 10 7 5 2
♣ K J 9 4	♣ 10 6 5

SOUTH
♠ A 8 4
♥ A Q J 10 9
♦ K J
♣ A 7 2

The bidding:

South	West	North	East
1 ♥	Pass	3 ♥	Pass
4 NT	Pass	5 ♦	Pass
6 ♥	Pass	Pass	Pass

Opening lead: Jack of ♠.

If one were to look at all four hands in the diagram, he will perceive that the fulfillment of the contract is routine: South wins the opening spade lead, draws trumps, and leads a low club from the South hand towards dummy's queen. Whether West takes his king or doesn't, dummy's queen of clubs becomes declarer's slam-going trick. But, as will be observed, there was more to the play of the hand than meets the naked eye.

After winning the opening spade lead with dummy's queen, declarer cashed the ace and queen of trumps, picking up the adversely held pieces. Then came the ace of diamonds, and this was followed by the nine of diamonds to South's king. The king and ace of spades were cashed next. Spades and diamonds had just been eliminated from both the North and South hands.

South then laid down the club ace, upon which West false-carded by dropping the nine. This was followed by the deuce of clubs — and West played the jack. Declarer now pushed his chair back and paused for reflection.

It appeared to South that West had been dealt the doubleton J-9 of clubs. If such were the case, then declarer's correct play would be to allow West's jack to win the trick. West would now be compelled to lead either a heart or a diamond — and whichever he led, South would trump the trick in dummy; and on this trick South would discard his remaining club.

So declarer allowed West's jack of clubs to capture the trick. With a straight face West next cashed the king of clubs, to defeat the contract.

I am glad to report that at the conclusion of the deal South congratulated West for his fine play. I also extend my congratulations.

CRYPTIC CROSSWORD

ANSWERS TO TUESDAY'S PUZZLE

ACROSS
1 Crab
3 Gandages
9 Admired
10 Large
11 Medicine-ball
13 Number
15 Cruder
17 Premeditated
20 Idiot
21 Look-Out
22 Sunshade
23 Peer

DOWN
1 Charming
2 Armed
4 Ardent
5 Deliberation
6 Garbled
7 Shed
8 Cricket match
12 Creditor
14 Martian
16 Addled
18 Trope
19 Miss

CLUES

ACROSS

1 and 15 Dn. Even now oceans are difficult to fathom, we're told (5,6,3,4)
9 Yes, it's the first person we hear (3)
10 To banish a coster is dreadful (9)
11 Shoots, maybe, and recoils (5)
13 Supervise some of the riotin' spectators (7)
14 Those who have resown in a different way (6)
16 Air force! (6)
18 Isn't able to be in the reserves—has second thoughts (7)
19 Ring a district round the north (5)
30 Sees lions moving around without a sound (9)
21 Kind of caddy needed for golf equipment, we hear (3).
22 Deals with the woodworm and has no more nonsense (5,3,3)

DOWN

2 In the event I exercised a certain restraint (3)
3 Sacks many taking nothing in (5)
4 See 8 Down
5 Goods in this are neither here nor there! (7)
6 One-time speakers don't do this—i.e. retreat in disorder (9)
7 Describing the soldier returning to battle area the wrong way round! (4,2,5)
8 and 4 Dn. What the criminal who takes the loot with impunity is doing (7,4,4,2)
12 He is forced to serve in a private capacity (9)
15 See 1 Across
17 Agree to a rise, one hears (6)
19 Bridal path (5)
21 Almost captured as well (3)

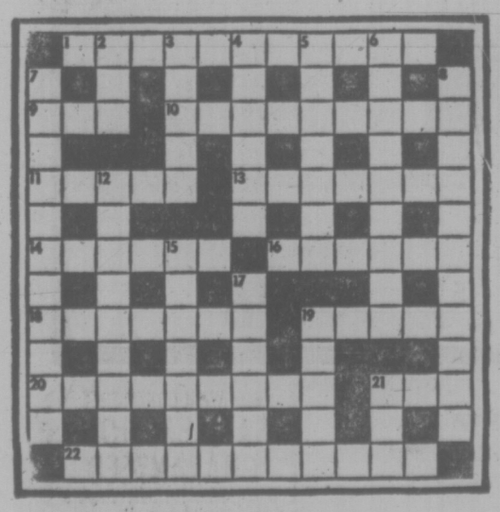

SOLUTION THURSDAY

LITTLE PEOPLE'S PUZZLE

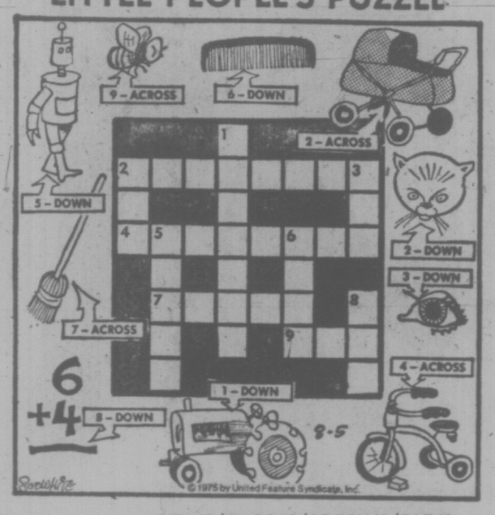

ANSWERS: Across—2. CARRIAGE, 4. TRICYCLE, 7. BROOM, 9. BEE. Down—1. TRACTOR, 2. CAT, 3. EYE, 5. ROBOT, 6. COMB, 8. TEN.

YOUR HOROSCOPE

By SYDNEY OMARR

THURSDAY, AUG. 7, 1975

ARIES (March 21-April 19): New Moon position accents creativity, children, change of scenery, speculation, romantic involvement. Confirm plans with older individual. You have prior commitment. Obtain release. Avoid basing actions on impulse.

TAURUS (April 20-May 20): Emphasius is on entertainment close to familiar ground. Be "in charge." Your security can be enhanced now through "creative contacts." Gemini, Sagittarius persons could play important roles. Highlight versatility — and willingness to laugh at your own foibles.

GEMINI (May 21-June 20): You break through restrictions. What had been "holding you back" is released. You now have greater freedom of thought, action. Short trip, visit, special message — these are on agenda. New Moon position highlights communication of importance from relative.

CANCER (June 21-July 22): New money deal is indicated. Change proves beneficial. Gemini, Virgo figure prominently. Accent is on payment, collection, special accounting. Classify valuables. Reinforce protection procedures. Be able to identify possessions.

LEO (July 23-Aug. 22): New start amounts to second chance. Greater harmony can reign in domestic area. Taurus, Libra individuals play key roles. Your personality is spotlighted — you could win popularity contest. Trust judgment, intuition.

VIRGO (Aug. 23-Sept. 22): Areas previously obscured will now receive benefit of greater light. You get insights into motives, plans — and potential. One who had remained behind the scenes will make an appearance. You receive assurances which aid in evaporating secret fears, doubts.

LIBRA (Sept. 23-Oct. 22): New friends, ambitions are featured. Your outlook changes and you become more optimistic. Good news comes your way — and that is welcome. Capricorn, Cancer individuals figure prominently. Surprise reimbursement is on agenda.

SCORPIO (Oct. 23-Nov. 21): Area of advancement, ambition, career is accented. You reach more people, receive more attention — and possible acclaim. Promotion could be in offing. Professional superior is willing to make room for you in more desirable position.

SAGITTARIUS (Nov. 22-Dec. 21): Emphasis is on getting message across. Write, publish, advertise. Submit format. High creativity, originality. Lead rather than follow — stress independence, new start, willingness to take a chance on your own abilities.

CAPRICORN (Dec. 22-Jan. 19): Partner, mate may be concerned about contractual obligation, expenses, income. Key now is to accept responsibility in calm, deliberate manner. Eschew sensational methods. Stick to factual information.

AQUARIUS (Jan. 20-Feb. 18): Accent on marriage, special agreements, legal document which can eventually enable you to travel, study and "feel free." Avoid rushing, basing actions on impulse. Wait, listen and observe. You can learn valuable lesson, gain access to pertinent information.

PISCES (Feb. 19-March 20): New Moon position highlights health, service, messages from relatives. Aquarius, Leo and Scorpio persons figure prominently. Be specific about details, employment, tasks, assignments. One who advocates slipshod methods is envious, frightened.

IF TODAY IS YOUR BIRTHDAY you are introspective, spiritual, stubborn and temperamental. You are a perfectionist, have made new start on special project this year and July was a very important month. Pisces, Virgo persons play key roles in your life. You are a dramatist — you walk into a room and you want everyone to be aware of it — and, very often, they are, too!

FUN WITH FIGURES

By J. A. HUNTER

Steve was at home when the boys came in. "How did you make out in the chess tournament?" he asked.

"Pretty good, Dad," Bill replied. "We both played the same number of games. Ron won two thirds of his and I lost only one of mine."

"Great," their father commented "So between the two of you, you won three quarters of your games. And I guess your team won."

Ron nodded. "Sure, and it's funny therre were no draws at all."

How many games did each boy play?

(Answer tomorrow)

Yesterday's answer: SLAVE was 10498.

NOVA SCOTIA-BORN Robert Aitken, internationally famed flutist, will make his first concert appearance for the Shawnigan Summer School of the Arts, Thursday at St. Michael's University School, Richmond.

The concert is one of 16 faculty events available to the public during the period of the school sessions, continuing through Aug. 28.

Thursday's program which begins at 8 p.m., will feature Aitken in a trio with violinist Ruggiero Ricci and violist Rita Noel; also on the program will be brilliant young American pianist Robin McCabe, and a duo combining German violist-vocalist Noel with English pianist Ian Brown.

Single event or series tickets may be purchased for the concerts which are to take place at St. Michael's, UVic's MacLaurin auditorium, St. John's Anglican Church and the McPherson Playhouse.

Information regarding tickets can be obtained by calling 592-1322.

Cultural Awards for 33 Victorians

Thirty-three Victorians are among 107 young British Columbians to share $63,597 in provincial cultural fund scholarships.

The awards are designed to help students finace their education at recognized and advanced schools of specific cultural disciplines in Europe, the U.S. and Canada.

Victorians among the winners include:

Jocelyn Abbott, 3018 Westdowne, $321; Judith Allan, 587 McKenzie Ave., $810; George Allen, 119 Barkley Terr., $321; and Elizabeth Ballam, 2206 Lydia St., $321.

Brian Benn, 205-2810 Cedar Hill Rd., $885; Philip Brown, 3480 Upper Terrace, $321; Christopher Butterfield, 1989 Waterloo Rd., $560; Steven Calder, 1313 Oliver St., $321; and Todd Carter, 231 Beechwood, $1,000.

Mary Chard, Box 1022, $150; Sydney Condrashoff, 5271 Old W. Saanich Rd., $321; Heather Cragg, 2765 Seaview Road, $363; Susan De Burgh, 4-1385 Manor, $1,000; and Lois Ellis, 1584 Hampshire Rd., $321.

Mary Gardiner, 639 Radcliffe Lane, $600; Elfreda Gleam, 734 Lily Ave., $145; Jan Gould, 228 Memorial Cres., $321; Maura Hall, 1321 Rockland Ave., $500; and Anthony Hendriks, 4048 Ebony, $975.

Robert Holliston, 1249 Chapman St., $675; Virginia Kidd, 4345 Harder, $490; Theresa Kishkan, 818 Mann, $321; Marushka Kurylo, 301 Kingston St., $1,000; May Ling Kwok, 1487 Edgemont Rd., $1,000; and Leslie Munro, 1615 Longacre Dr., $815.

Josie Preston, 3681 Saanich Rd., $321; Juliet Proudman, 1599 Elgin Rd., $321; Roger Scobie, 3785 Cadboro Bay Rd., $775; Marigold Semple, 742 Chelsea Rd., $1,000; Denaline Silverwood, 2559 Kilgarry Pl., $1,000; and Svend Sorensen, 5789 Brookhill Rd., $113.

Owen Underhill, 1741 Garnet Rd., $1,000; and Barbara Wall, 352 Moss St., $321.

Victoria's ENTERTAINMENT GUIDE

BUTCHART GARDENS. ADMITTING GATES OPEN EVERY DAY, 9 A.M. TO 11 P.M. — Many pleasing features combine to add to your pleasure. Regular admission at the International Entrance covers them all: Smashing stage shows, puppet and minstrel shows . . , Ross Fountains in their majestic "Ballet to the Stars" . . . Romantic after-dark illumination . . . Six gardens — fabulous Sunken Garden, English Rose, stately Italian, quaint Japanese, Lake and Stage Show Gardens . . . plus the Begonia Bower, Show Greenhouse, fascinating Seed and Gift Shop. Restaurant and coffee bar service available.

BUTCHART GARDENS SUGGESTS: COMBINE THEM ALL INTO ONE GRAND, THRIFTY OUTING—the Gardens by daylight . . . stage entertainment . . . romantic night lighting and the Ross Fountains in their majestic "Ballet to the Stars." Regular admission covers them all. For added pleasure, dine in the Floral Restaurant

BUTCHART GARDENS SMASHING STAGE AND OTHER ENTERTAINMENT. Presented in the midst of incredible beauty, it's the highlight of Victoria's Summer Entertainment Season.

MONDAYS, 8:30 p.m., "JUST FOR FUN"— Live musical show featuring Marge Bridgeman, Robin Clarke, Maureen Eastick, Murray McAlpine, Madeline Paul, Christopher Ross, Norm Watson, Woody Woodland and stage orchestra. Also "The Butchart Gardeners." 1:30-3:30 p.m. and 6:00 to 8:00 p.m.

TUESDAYS, 8:30 P.M., "JUST FOR FUN" — Live musical show featuring Marge Bridgeman, Maureen Eastick, Murray McAlpine, Madeline Paul, Christopher Ross, Norm Watson, Woody Woodland and stage orchestra. Also "The Butchart Gardeners," 1:30 to 3:30 p.m. and 6:00 to 8:00 p.m., and the "Zingari" Puppets, 7:00 and 7:45 p.m.

WEDNESDAYS — Same as Monday listing.

THURSDAYS, 8:30 P.M., SCOTTISH AND VARIETY NIGHT — Colorful Scottish Stage Show and Tattoo. Thrill to the Pipes and Drums of the Canadian Scottish Regiment (Princess Mary's) as they march on our stage and parade in the great Stage Show Garden. Plus other entertainment starring baritone John Dunbar (M.C.), the Adeline Duncan dancers and June Milburn with Grace Timp, Dave Ferne and Mary Ross or Dick Lathigee. Also "The Butchart Gardeners," 1:30 to 3:30 p.m. and 6:00 to 8:00 p.m., and the "Zingari" Puppets, 7:00 and 7:45 p.m.

FRIDAYS — Same as Monday listing.

SATURDAYS—Johnnie Dean Magic Show, 11:00, 12:00, 6:00 and 7:30 p.m.—"The Butchart Gardeners," 1:00 to 3:00 p.m. —.The Heron Family "Humanettes," 3:30 and 4:30 p.m. — "Zingari" Puppets, 7:00 and 8:00 p.m. Color Film, approx. 8:30 p.m.

SUNDAYS—Johnnie Dean Magic Show 11:00, 12:00, 6:00 and 7:30 p.m. — "The Butchart Gardeners," 1:00 to 3:00 p.m. — "Grace Tuckey" Puppets, 3:30 and 4:30 p.m. — The Heron Family "Humanettes," 7:00 and 8:00 p.m. — Color Film, approx. 8:30 p.m.

EVERY EVENING — BUTCHART GARDENS' ROMANTIC NIGHT LIGHTING, FEATURING THE FABULOUS SUNKEN GARDEN AND THE SPECTACULAR ROSS FOUNTAINS IN THEIR MAJESTIC "BALLET TO THE STARS." As darkness takes over, until 12 midnight, a thousand hidden lights combine with the moon and stars, the hills, trees and shrubs, lakes, lily ponds and fountains, to create a fairyland softly scented by the flowers. Unusual! Grand! Indescribable! This alone is worth coming to see.

BUTCHART GARDENS FLORAL RESTAURANT — Open every day 11 a.m. to 7:30 p.m., serving delicious lunches, afternoon teas, and delightful buffet suppers in the evening. Continuous Snack and Coffee Bar Service.

BUTCHART GARDENS, KNOWN THROUGHOUT THE WORLD FOR THEIR INCREDIBLE BEAUTY . . . EVER CHANGING, ALWAYS LOVELY! — Skillful planning, constant replanting, dedicated gardeners pooling their ideas and knowledge, keep them that way week after week, season after season. Developed from an old abandoned limestone quarry over half a century ago, they have grown to become one of the world's most unusual, written-about, talked-about, admired attractions

BUTCHART GARDENS — MOST GRACIOUS WAY TO ENTERTAIN YOUR FRIENDS. PLAN NOW!

THE OLD FORGE—including "The Coal Bin," "Boiler Room," "The Blacksmith Shop," "The Birmingham Bicycle Shop" and more. Dancing 6 nights a week to the fabulous sounds of the Brothers Forbes and Friends in one of Canada's largest and most luxurious night clubs. Strathcona Hotel, 919 Douglas St. 383-7137

ELK LAKE REC. FACILITY — BEAUTIFUL MOTORIZED MINI-GOLF. CANOEING. 658-5313. 5 MI. NORTH ON THE PAT BAY HWY.

LAND OF THE LITTLE PEOPLE — KIDS LOVE IT! (and Big Folks become kids again!) 321 Belleville St. Opp. Princess Marguerite dock. 384-3232.

THE BACCHANALIA — Victoria's No. 1 Rock 'N Roll Club. 905 Esquimalt Rd. 388-6684

VANCOUVER ISLAND'S ONLY WILDLIFE ANIMAL PARK—featuring over 40 different kinds of animals including exotic species from Australia, Europe, Asia and South America, as well as species of our native wildlife. ALSO: KIDDIES CONTACT AREA—where children will enjoy being able to feed and touch young farmyard animals. 1 mile West of Hwy. 1 on Shawnigan-Mill Bay Rd.

VICTORIA SUMMER FESTIVAL — Free: Promenade Concerts — Mon., Wed., Fri., 6:00 and 7:15 p.m. Heritage Court, Provincial Museum. Gilbert and Sullivan daily, 8:30 p.m. Newcombe Auditorium except Thursday. Art Exhibition.

MAPLE LEAF HOUSE for all your truly fine B.C. handcrafted gifts and souvenirs. 620 Humboldt St. Mon.-Sat. 9:30 a.m.-5:30 p.m. Thurs.-Fri. 'til 9:00 p.m.

OPEN 7 DAYS A WEEK
FOR BREAKFAST, LUNCH AND DINNER
BANQUET FACILITIES AVAILABLE
the King's Den restaurant
655 DOUGLAS STREET 388-4488
Overlooking Thunderbird Park
AMPLE FREE PARKING

Loganberries U-Pick
Highcroft Farm
652-3363
6081 Old West Saanich Rd.
Open Wed. and Thurs. — 8 to 8
While they last
Price 40c lb., over 10 lbs.

"HONEY THROAT" The Bacchanalia

Every day, Raven's features
* Gourmet food
* Refrigerated air conditioning
* Free telephones at your table
* Comfortable, private booths
* Free underground parking
For business and pleasure
Raven's
FINE DINING LOUNGE
Harbour Towers 345 Quebec St. 386-7444
Victoria's Newest Inner Harbour Landmark

23rd Year On Stage
TONIGHT — 8 P.M.
SMILE SHOW
Fun—Music—Laughs
McPherson Playhouse
386-6121
Tickets also available at Eaton's Ticket Centre.

GO KARTS KARTLAND
10 'til 10 DAILY
Douglas at Vanalman
NEW KARTS
FIG. 8 TRACK
OVERPASS

"HONEY THROAT" The Bacchanalia

THE BRUCE LEE STORY
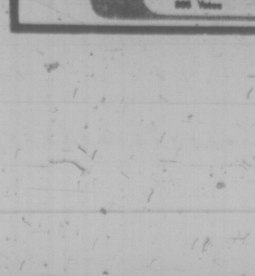
THE DRAGON DIES HARD
ENDS THURS.
General NIGHTLY 7:00 & 9:00
fox cinema

we have moved ...

"MEAT at McCOLL'S"
In Our New Location
Parliament Mews
230 MENZIES STREET — JAMES BAY
We may be hard to find . . . But we're Here!
SIDES OF BEEF
GRADE A — For Home Freezers, lb. ..... 99¢
SIRLOIN TIP ROAST
lb. 1.85
Come and visit us soon!

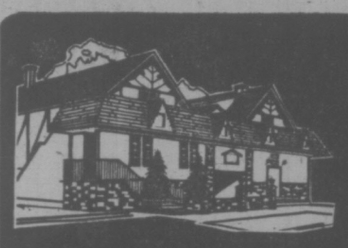
OPEN FOR LUNCH
MON.-FRI 11:30-2:00
DINING
MON.-SAT. 5:00-11:00
GEORGE'S PIANO ROOM
MON.-SAT. 5:00-1:00
GEORGE'S BAVARIAN DINING LOUNGE.
1020 JOHNSON or 1021 PANDORA
383-7121

RED LION INN
TOP ENTERTAINMENT NIGHTLY
DYNAMITE!!
Now appearing in the Tower Lounge,
Audrey and Pia — a dynamite duo who plays every kind of music — from Hawaiian to rock, pop to jazz.

Audrey and Pia
TOTAL ENTERTAINMENT CENTRE
Super dancing is the feature of the Cabaret! And the Sample Stearns Band is sure to get your feet moving.
• Four rooms
• Two rooms of entertainment
• Fine food in the dining room
3366 Douglas St. Victoria, B.C.
Reservations 385-3366

you gotta see THE ROLLERS
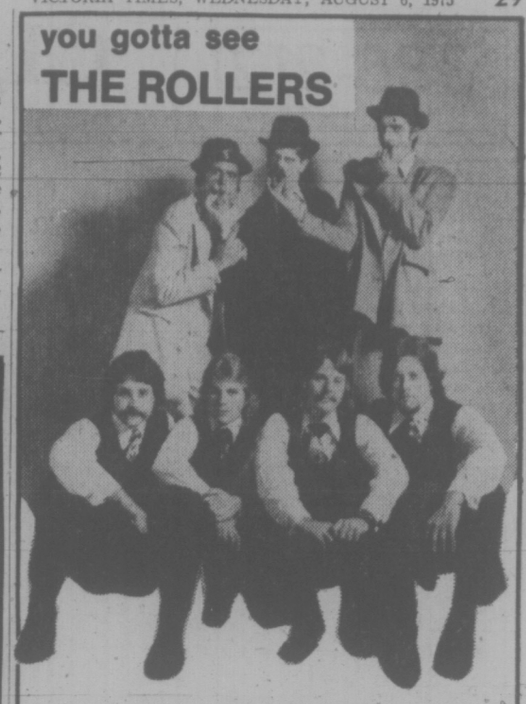
THE ROLLERS . . .
Acclaimed by North Americans as the zaniest musical comedy show and dance band; featuring music from the 40s to the 70s. You gotta see The Rollers, direct from Los Angeles, beginning
AUGUST 4TH
wig 'n fiddle
DINING—DANCING
NIGHTLY Mon.-Fri. 'til 2 a.m. Saturday 'til 1 a.m.
850 BLANSHARD 385-6787 385-4211

American Graffiti
OAK BAY 2184 OAK BAY AVE 598-2213
POSITIVELY ENDS WEDNESDAY

EVENINGS ONLY AT 7 AND 9
GENERAL — CLOSED SUNDAY
STARTS THURS., 1 WEEK ONLY
"THE SOUND OF MUSIC"
JULIE ANDREWS — CHRISTOPHER PLUMMER

The Man of Bronze!
NIGHTLY AT 7:30 and 9:30
GENERAL FAMILY ENTERTAINMENT
REGULAR PRICES
Ron Ely is DOC SAVAGE
in Nootka Court
382-5922 · Douglas & Humboldt
TOWNE Cinema

BOBBY HAS A '68 CAMARO. ROSE HAS A FIVE-YEAR-OLD KID. ON THEIR FIRST DATE, THEY BECAME LOVERS AND FUGITIVES.
MATURE
"aloha, bobby and rose"
STARRING PAUL LE MAT DIANNE HULL PRODUCED BY FOUAD SAID WRITTEN AND DIRECTED BY FLOYD MUTRUX
ODEON 1 700 YATES STREET 383-0513
FRI., SAT., SUN. MATINEES 1:30, 3:25, 5:20
NIGHTLY AT 7:15 AND 9:15

HAIDA 906 YATES STREET 383-4379
GENE HACKMAN CANDICE BERGEN JAMES COBURN
BITE THE BULLET
MATURE
Warning — Some coarse language and violence.—R. W. McDonald, B.C. Dir.
FRI., SAT., SUN. MATINEES 2:00, 4:20
NIGHTLY AT 6:40, 9:00

FESTIVAL OF INTERNATIONAL FILMS
SUN., AUG. 3—2:00—"BOLSHOI BALLET"
7:30—"GOAT'S HORN"—Restricted
9:30—"LULU"—Mature—Coarse Language.
MON., AUG 4—7:30—"SEX SHOP"—Restricted—Sex scenes.
9:30—"GRANDE BOUFFE"—Restricted. Some nudity and sex.
TUES., AUG. 5—7:30—"MALIZIA"—Restricted
9:30—"MIDDLE OF WORLD"—Mature
WED., AUG. 6—7:30—"LES ORDRES"
9:30—"LES VIOLONS"—Mature
THURS., AUG. 7—7:30—"GOAT'S HORN"
9:30—"HOLY MOUNTAIN"—Restricted
Many scenes could be disturbing to some.
COUNTING HOUSE CINEMA 1 BROAD AT BROUGHTON 383-3434

COUNTING HOUSE CINEMA 2 BROAD AT BROUGHTON 383-3434
"FUNNY LADY"
MATURE: Occasional swearing. B.C. Dir.
NIGHTLY 7:00, 9:20

JAWS
MATURE
Some gory & frightening scenes. B.C. Dir.

ODEON 2 700 YATES STREET 383-0513
DAILY AT 1:30, 3:50, 6:30, 9:10

FAMOUS PLAYERS THEATRES
ALL FAMILY ALL FUN ALL DISNEY
Walt Disney's Bambi
THE HOUND That Thought He Was a RACCOON
General Children $1.00
PLEASE NOTE SPECIAL SHOW TIMES
1:00, 3:00, 6:55, 8:55
CAPITOL 805 Yates 384-8811
"the RETURN of the Pink Panther"
COLOR GENERAL
CORONET 836 Yates 383-6454
6TH RECORD WEEK!
WEEKDAYS 7:00 and 9:15
PETER WARREN FONDA OATES
RACE WITH THE DEVIL
MATURE: Many violent frightening scenes. R. W. McDonald, B.C. Dir.
3RD WEEK
ROYAL— WEEKDAYS 7:20, 9:20 ONLY.
ENDS THURS. BOTH THEATRES
ROYAL 805 Broughton 383-8711
TILLICUM DR-IN Burnside at Tillicum 382-7531
ADDED AT DRIVE-IN W.W. & THE DIXIE DANCEKINGS
GATES 8:30 SHOW—DUSK

386-2121
Monday through Saturday
8 a.m. to 6 p.m.

CLASSIFIED ADVERTISING

Vancouver Island's Largest Shopping Centre in Print

386-2121
Monday through Saturday
8 a.m. to 6 p.m.

BOX REPLIES
All replies to private box numbers available from 8:00 a.m. to 5:30 p.m. Monday to Friday inclusive.
Victoria Press Box numbers available on request. Charge $2.50 and $4.00

OFFICE HOURS
Classified Counter, 8:00 a.m. to 5:30 p.m. Business Office, 8:30 a.m. to 5:00 p.m. Monday to Friday inclusive.

* * *

OFFICE CLOSED SATURDAY

* * *

CLASSIFIED TELEPHONE HOURS
8:00 a.m. to 6:00 p.m., Monday to Saturday inclusive.

* * *

CLASSIFIED COPY DEADLINES
Regular classified advertisements may be placed at the counter, 8 a.m. to 5:00 p.m. on the day prior to publication, Monday to Friday inclusive. By telephone, 8:00 a.m. to 5:00 p.m., Monday to Saturday inclusive.
All classified semi-display copy must be in the possession of Victoria Press, Ltd., 2621 Douglas Street, by 12 noon for the Colonist or 4 p.m. for the Times day prior to publication with the exception that copy for Monday Times must be in by 4 p.m. Friday.

FULL COVERAGE CLASSIFIED RATES

REGULAR CLASSIFIED LOCAL RATE
One day 12c per word per day. Three consecutive days, 10c per word per day.
Six consecutive days 9c per word per day.
1 6-pt. heading or white space allowed to be charged at 5 words. Minimum advertisement 10 words and $1.20.
Each initial, size, group or figures and abbreviation counts as one word.

SEMI-DISPLAY LOCAL RATE
Ads requiring a style other than that mentioned above will be charged by the measured agate line (14 agate lines equal 1 inch).
One day 50c per line, $7.00 inch.
Three consecutive days, 45c per line, $6.30 inch.
Six consecutive days, 40c line, $5.60 inch.

NATIONAL RATE AND OUT-OF-PROVINCE RATE
Regular classified, 15c per word per day.
Semi-display, 60c per line per day.

Birth Notices $3.00 per insertion for standard message of 30 words or less, 10c each additional word or initial.
In Memoriam Notices, Cards of Thanks, Deaths and Funeral Notices 43c per line per day. Three consecutive days $1.14.

Births, Deaths, In Memoriam Notices, Cards of Thanks, personals not accepted by telephone. Single paper rates on request.

SUBSCRIPTION RATES
Wherever carrier service is maintained, $4.00 per month.
By mail — Canada, $5.00 per month, $14.50 per three months, $28.00 per 6 months, $55.00 per year. United States, $5.25 per month.
Saturday only—Canada, 35c per copy; United States, 40c per copy; Commonwealth and Foreign rates on request.
Mail subscriptions are payable in advance.
Authorized as second class mail, Post Office Department, Ottawa. Member Audit Bureau of Circulations.

TERMS OF PUBLICATION
The Victoria Press Ltd. shall not be liable for non-insertion of any advertisement beyond the amount paid for such advertisement.
In the event of an error occuring the liability of Victoria Press Ltd. shall not exceed the charge for the space actually occupied by the item in question.
All claims on error in publication shall be made within 12 hours thereafter and if not made shall not be considered. No claim will be allowed for more than one incorrect insertion, not for errors not affecting the value of the advertisement.
All estimates of cost are approximate. Advertisers will be charged with space actually used.
All advertising copy will be subject to the approval of the Victoria Press Ltd., who reserve the right in its sole discretion to classify, reject or insert copy furnished.
All advertisments must comply with the British Columbia Human Rights act. This act states no advertisement may state or imply a preference, limitation, or specification on the basis of an applicant's race, religion, colour, marital status, ancestry, place of origin, age, or sex (unless the matter relates to the maintenance of public decency AND prior approval has been obtained through the Human Rights Branch).
While every endeavour, will be made to forward replies to box numbers to the advertiser as soon as possible, we accept no liability in respect or loss or damage alleged to arisen through either failure or delay in forwarding such replies, however caused, whether by negligence or otherwise.

CIRCULATION REPRESENTATIVES
Duncan, Chemainus—
P. J. Rogers 746-6181
Nanaimo 753-2766
Lake Cowichan—
Mrs. R. A. Nilsen 749-3156

United States Representatives
MATTHEWS SHANNON and CULLEN INC.
New York, Boston, Chicago, Detroit, Philadelphia, Pittsburgh, Cleveland, Syracuse, Charlotte, Atlanta, Cincinnati.

DUNCAN BUREAU
Duncan Financial Centre, 435 Trunk Rd. Office and telephone hours 8:30 a.m. to 5 p.m. Monday to Friday inclusive.
PHONE DUNCAN 746-6181

CLASSIFIED SERVICE FOR DUNCAN COWICHAN RESIDENTS
Classified Ads phoned in to our Duncan office before 3:30 p.m. will appear in the following day's papers.
746-6181

NOTICE OF COPYRIGHT
Full complete and sole copyright in any advertisement produced by Victoria Press Ltd. is vested in and belongs to, Victoria Press Ltd.; provided, however, that copyright IN THAT PART AND THAT PART ONLY of any such advertisement consisting of illustrations, borders, signatures or similar components which is, or are, supplied to Victoria Press Ltd. by the advertiser in the form of engravings, matrices, casts, etc., and incorporated in said advertisement shall remain in and belongs to the advertiser.

CLASSIFICATION INDEX

VITAL STATISTICS
1 Births
8 Card of Thanks
5 Deaths and Funerals
8 In Memoriams
10 Funeral Directors

NOTICES
14 Announcements
15 Coming Events and Meetings
16 Catering, Banquets and Recreation Rooms
20 Lost and Found
11 Monumentals
18 Places to Visit
17 Restaurants

EMPLOYMENT
21 Help Wanted—General
22 Office Help
23 Skilled Trades
24 Sales Persons and Agents
25 Teachers
26 Part Time—Temporary Help
30 Situations Wanted

BUSINESS SERVICES AND DIRECTORY
36 Business Services and Directory

PERSONAL SERVICES
33 Bands, Musicians and Orchestras
40 Business Personals
43 Dancing
42 Education
71 Music Teachers
39 Personals
32 Trade Schools
38 Travel

MERCHANDISING
63 Aircraft
117 Antiques
78 Bicycles
80 Boats and Marine
65 Building Supplies
93 Cameras, Supplies and Photo Finishing
127 Chicks, Poultry, Hatching Eggs, Supplies
135 Farm Implements
12 Florists
60 Fuel
97 Furniture
120 Garden Supplies
99 Groceries, Meat and Produce
130 Heavy Equipment and Machinery
128 Livestock, Supplies and Events
100 Miscellaneous for Sale
103 Miscellaneous Wanted
109 Miscellaneous to Rent
77 Motorcycles
70 Musical Instruments
125 Pets and Supplies
96 Ranges, Stoves and Furnaces
92 Sporting Goods
113 Swaps
63 Timber
98 TV, Stereo, Radio Sales and Service
112 Wanted to Rent, Miscellaneous
116 Coins and Stamps

AUTOMOTIVE
155 Automobile Financing and Insurance
164 Auto Body and Painting
162 Auto Repairs, Service and Towing
168 Campers, Trailers and Motor Homes
166 Cars and Trucks Wanted
150 Cars for Sale
151 Sports, Import Cars
148 Lease Vehicles
169 Mobile Homes and Parks
149 New Car Directory
160 Parts, Accessories
158 Tires
154 Trucks and Buses
156 U-Drive and Auto Washing

ACCOMMODATION
183 Convalescent and Rest Homes
175 Hotels
178 Summer Homes, Cottages and Resorts
181 Tourist Accommodation

RENTAL
201 Apartments to Rent, Furnished
200 Apartments to Rent, Unfurnished
202 Furniture to Rent
203 Apartments Wanted
206 Duplexes to Rent
207 Duplexes Wanted to Rent
215 Halls, Warehouses, Stores and Offices to Rent
197 Housekeeping Rooms to Rent
199 Housekeeping Rooms Wanted
211 Houses to Rent, Furnished
210 Houses to Rent, Unfurnished
212 Houses Wanted to Rent
190 Room and Board
191 Room and Board Wanted
193 Rooms to Rent
194 Rooms Wanted

FINANCIAL
155 Automobile Financing and Insurance
233 Mortgage Loans and Insurance
234 Mortgages for Sale
230 Personal Loans and Insurance
235 Wanted to Borrow

REAL ESTATE
280 Acreage for Sale and Wanted
240 Business Opportunities
241 Business Opportunities Wanted
247 Commercial or Industrial Properties
258 Condominiums and Townhouses
253 Country Homes and Properties
270 Exchange Real Estate
290 Farms for Sale and Wanted
263 Garages for Sale, Rent, Wanted
293 Gulf Islands Properties
250 Houses for Sale
265 Houses Wanted to Buy
295 Listings Cancelled
266 Listings Wanted
271 Lots for Sale
294 Mainland and Out-of-Province Properties
273 Property for Sale
274 Property Wanted
244 Revenue Property
245 Revenue Properties Wanted
285 Up-Island Properties
256 Waterfront Properties
300 Churches

PAGE REPRODUCTIONS OR MICROFILM COPIES OF COMPLETE PAPERS AVAILABLE
PHONE 382-7211, LOCAL 276

PHONE DIRECT
386-2121
TO PLACE YOUR CLASSIFIED AD

1 BIRTHS

CHEWPOY — Born to Mr. and Mrs. Robert B. Chewpoy, 9217 Inverness R.R. No. 2, Sidney, B.C., first child — Robert Bradley, a boy, 7 lbs. 10 ounces. Sincere thanks to Dr. B. A. Fernando and Dr. Roth.

EARNSHAW — Bev and Don, 494 Walter Ave., Victoria, are pleased to announce the arrival of their beautiful chosen daughter, Sherri-Lynn Marion, 7 lbs. 12 ozs. Born July 11, 1975. Proud grandparents are Mrs. I. B. Earnshaw, and Mr. and Mrs. K. J. Lloyd.

FYFE — Trevor Allan happily announces the birth, Aug. 1, 1975, of his brother, Martin Douglas, to our parents, Jim and Terry, 1195 Lockley. Thanks to Dr. J. A. Fowler.

GUNN — Born to William H. and Lida Gunn, Malahat Post Office, B.C. at Royal Jubilee on March 9, 1975, a girl, Alisha Samantha, 7 lbs. 13 ozs. Special thanks to Dr. R. S. Conn and Hospital Staff.

KEDDLE — Born to Mr. and Mrs. Gary Keddle, 691 Richmond Ave., at Royal Jubilee on July 25, a girl, Christina Lynn. A sister for Brian. Many thanks to Dr. A. G. Gray and Maternity Staff. (Insured).

1 BIRTHS

LEFFLER — Born to Mr. and Mrs. Larry and Lynn Leffler, 591 Ker Avenue, at Royal Jubilee on July 30, 1975, a girl, Nicole Catherine, 6 lbs., 8 ozs. Proud grandparents, Mr. and Mrs. C. Forrester. Thanks to Dr. M. Bassett and Maternity Staff. Special thanks to Auntie Sandy.

PADSDORF—Born to Manfred and Lynn Padsdorf on July 30th, 1975, a baby daughter, Jennifer Lynn, 9 lbs. 1 oz., a sister for Ricky and Randy. Special thanks to Dr. G. F. Houston and Dr. S. H. S. Peck.

SOMNER — Born to Tom and Barb Somner, 631 Baxter Ave., at Royal Jubilee on July 22, a boy, Thomas Edward, 7 lbs., 14 ozs. First grandchild for Mr. and Mrs. F. Lonsair; second for Mr. and Mrs. G. Somner. Thanks to Doctors Gray and Gough and Maternity Staff.

5 DEATHS and FUNERALS

ANDREWS—At the residence, 409 Ker Ave., on August 2, 1975, Kate Columbia Andrews, aged 45 years, wife of Charles Bernard Andrews, Hereditary Chief of the Hesquiat, and mother of Claire Bottomley of England, Lucy, Greta, Dominic and Thomas, all of Victoria.
Funeral services will be held on Friday, August 8, at 1:30 p.m. in HAYWARD'S THOMSON & IRVING Funeral Chapel. Father W. Mudge officiating, followed by interment in the Royal Oak Burial Park.

BARRETT—Suddenly at Royal Jubilee Hospital, Rose Ann Barrett, late of 1126 Rockland Ave., on Sunday, August 3, 1975. Miss Barrett was born in Yorkshire, coming to Canada in the post-war years, first to Calgary and then to Victoria. For many years she was associated with the legal firm of Pearlman and Lindholme. An active member of the Uplands Golf Club; past president of the Oak Bay Women's Business and Professional Association. She was a valued worker for the Save the Children Fund and was a member of Cadboro Bay United Church. She leaves to sorrow her brother and sister-in-law, Mr. and Mrs. Frank Barrett of 19 Park View, Harrogate, Yorkshire, England and a host of friends who will ever remember her many acts of kindnesss nd her lov of life.
The funeral service will be conducted on Thursday, August 7, 1975 at 1:30 p.m. from CUNNINGHAM FUNERAL CHAPEL with the Rev. Dr. H. W. Kerley officiating, followed by cremation. Flowers gratefully declined, but those wishing to do so are asked to donate to the Save the Children Fund, c/o Mrs. W. W. McGill, 3441 Mayfair Drive, Victoria, B.C.

BOSCH—Pieter A. J. R. of Victoria, B.C. On August 2, 1975, aged 67 years survived by his son Peter. Also relatives in Holland.
Funeral service Wednesday, August 6, 1975 at 1 p.m. in the Chapel of First Memorial 4725 Falaise Dr., Victoria. (Cremation). No flowers by request. Donations may be made to the B.C. Heart Foundation, Victoria, B.C. Arrangements through First Memorial Services Ltd.

BRUNIA—In the Victoria General Hospital on August 5, 1975, Mr. Bronger Lucas "Brownie" Brunia of 838 Selkirk Ave., resident here for 28 years, formerly of Camrose, Alberta. He is survived by his wife Elizabeth at the residence; his sister and brother-in-law, Flo and Henry Beiner of Red Deer, Alberta; nieces and nephews in Alberta.
Funeral service in McCall Bros. Chapel, Johnson and Vancouver Sts. on Friday, August 8 at 2:15 p.m. with the Rev. Dr. A. J. Moyatt officiating, followed by cremation (Flowers gratefully declined. Donations, if desired, may be made to the Cancer Society, 857 Caledonia Ave.)

COFFEY—On July 25, 1975, Dorothy Ann Coffey, 207—4505 Grange St., Burnaby, age 70 years. Predeceased by her husband William in 1967, her brothers Webster and Elton Simms, and sister Ethel Simms. Survived by one daughter and son-in-law Capt. and Mrs. Don McPhail (Eleanor) of Downsview, Ontario; four grandchildren, Margaret Ann, Janet Lee, William Marshall, and Richard Mark and one sister, Mrs. Beryl Fast of Winnipeg, Manitoba. Mrs. Coffey taught school for over 40 years in Manitoba and British Columbia.
Funeral services were held on Wednesday, July 30th at 1 p.m. in West Burnaby United Church. Reverend Warren officiating. Cremation. Forest Lawn Mortuary Directors in charge. In lieu of flowers donations to British Columbia Heart Fund.

COLLINS: In Victoria, B.C. on August 1st, 1975, Miss Vera L. Collins, aged 81 years, a native daughter of Victoria, B.C. late residence, Suite 2—950 Fairfield Rd. She leaves her sister, Mrs. Robert W. (Florence) Cross and her brothers, Ted and Norman Collins, Victoria, B.C.; 5 nieces and 2 nephews. Miss Collins was a member of Colfax Rebekah Lodge No. 1, I.O.O.F.
Service will be held in the Sands Mortuary Limited, "Memorial Chapel of Chimes" on Thursday, August 7th, 1975 at 3:15 p.m. Rev. Dr. J. Scott Leith officiating. Cremation. Flowers gratefully declined. Those so desiring may contribute to the B.C. Heart Foundation, 1008 Blanshard St., Victoria, B.C.
SANDS—VICTORIA

COPELAND—In Victoria on Monday, August 4, 1975, Mr. David Arthur Copeland of 1405 Wende Rd., beloved husband of Winfred, born in Newcastle, New Brunswick and a resident of Victoria for the past 17 years, formerly of Moose Jaw, Sask. Predeceased by his only son in 1942, he leaves two sisters, Mrs. L. H. Nicholson of Ottawa and Mrs. Perry Gard of Florida; one brother, Milan Copeland of New Brunswick. He was a Veteran of the First World War.
Funeral service in McCall Bros. Chapel, Johnson and Vancouver Sts. on Friday, August 8 at 1:15 p.m. with the Rev. Dr. A. J. Moyatt officiating, followed by cremation (Flowers gratefully declined).

DEVEREAUX — On August 1, 1975, in New Westminster, B.C., Therese Y. (Terry) Devereaux, aged 51 years, formerly of Victoria, B.C. She leaves her husband, Wallace, Mother, Mrs. Marie Menard; a sister, Mrs. Julia Cooper all of Victoria, brother Jules Menard of Vancouver, nieces and nephews.
Funeral service will be held on Thursday, August 7, 1975, at 1:30 p.m. in HAYARD'S THOMSON AND IRVING Chapel, 1625 Quadra Street, followed by cremation. Flowers gratefully declined. Donations to the Canadian Mental Health Association would be appreciated.

GOODMAN—At the Royal Jubilee Hospital on August 2, 1975, Mr. W. H. (Harry) Goodman, aged 81 years of 918 Walker Street. Born in England and a resident of Victoria since 1937. He is survived by his wife, Mary, daughter, Mrs. Dolores Mason, Victoria; three grandchildren, two great-grandchildren and three sisters in Canada. The late Mr. Goodman was a member of Britannia Br. No. 7, R.C.L.
Private service will be held on Wednesday, August 6, 1975, in HAYWARD'S THOMSON and IRVING Chapel, 1625 Quadra Street. Tony Roberts officiating followed by cremation. (In lieu of flowers, donations may be made to the Heart Fund).

IRISH — In Victoria, B.C., on August 2, 1975, Mr. Charlie Irish in his 88th year. Survived by his loving wife Lily; one son Leslie of Victoria; one daughter, Mrs. R. (Sybil) Tinkham of Vernon, B.C.; also nieces and nephews.
Funeral service in McCall Bros. Chapel, Johnson and Vancouver Streets, on Thursday, August 7 at 1:00 p.m., followed by cremation. (Flowers gratefully declined. Donations, if desired, may be made to the Cancer Fund, 857 Calendonia Ave.

5 DEATHS and FUNERALS

MACNAB—On July 23, 1975 at Crieff Cottage Hospital, Scotland, Finlay, Beloved husband of Catherine Walker, late of Allenby Road, Duncan.

McKINNELL—In the Royal Jubilee Hospital, Victoria, B.C. on August 5th, 1975, Mrs. Freda Eva McKinnell, aged 36 years, born and residing in Kuthven, Ont. for many years, a resident of 3005 Hus Rd. Glen Lake, B.C. for the past year. She leaves her loving husband, Bill; son, Karl and daughters, Karen and Linda, at home; her father, Gottlob Halbgewachs, Ruthven Ont.; brothers, John, Ruthven, Ont., David, Windsor, Nova Scotia and her sisters, Mrs. D. (Mary) Simpson, Mrs. A. (Dorothy) Haggith and Mrs. G. (Hanna) Buckrell, Leamington, Ont. and Mrs. G. (Barbara) Usoorne, Kingsville, Ontario. Predeceased by her mother one brother and one sister.
Service will be held in the Sands Funeral Chapel of Heather, Colwood B.C. on Thursday, August 7th, 1975 at 1:00 p.m. Rev. David R. Stiven officiating. Cremation.
SANDS—COLWOOD

McLEOD—In Victoria, B.C. on August 2nd, 1975, Mr. A. G. McLeod, age 67 years. Born in Sidmouth, Devon, England and had been a resident of Victoria for the past 5 years, residing at 2047 Newton Street. He leaves his daughter and son-in-law, Joan and Leonard Godfrey, with whom he resided, 2 sons and daughters-in-law, Colin and Allan, Rene and Gwen McLeod, 2 brothers and 1 sister all residing in England, granchildren and great grandchildren.
Private cremation. Flowers gratefully declined. Arrangements by the Sands Mortuary Limited.
SANDS—VICTORIA

MORECRAFT—Edith Bell, of Victoria, formerly of Saskatoon, Saskatchewan, suddenly at Victoria Genral Hospital on Aug. 5, 1975 in her 78th year. Survived by 1 son William Thomas (Victoria) and 2 daughters, Mrs. M. N. Morrison (Jean) Winnipeg and Mrs. J. S. Ritchie (Dorothy) Marathon, Ontario, 8 grandchildren and 2 sisters.
Funeral service will be held Thursday Aug. 7 at 2 p.m. in The Chapel of First Memorial Services, 4725 Falaise Dr., Victoria. Rev. A. Sansom officiating. Interment. Flowers gratefully declined, donations may be made to the B.C. Cancer Fund. Arrangements through First Memorial Services Ltd.

POULSEN—In Victoria, B.C., on August 4, 1975, Mr. Neis Ager Poulsen, aged 69 years, of Encampment, Wyoming. He is survived by his daughter, Miss Susan Poulsen, Seattle, Wash. The late Mr. Poulsen was a section foreman with the Union Pacific Railway.
Remains will be accompanied to Shriner Mortuary in Rawlins, Wyoming, for services and interment. HAYWARD'S THOMSON & IRVING in charge of arrangements.

RICHARDS—In Victoria, B.C. on August 3, 1975, Mrs. Mary Grace Richards, aged 59 years of 3680 McIvor Street. She leaves to mourn her passing her husband, Frank, daughter, Sandi, brother, Donald French in Toronto and step-father, Gordon Campbell, Brantford, Ontario.
Funeral service will be held on Thursday, August 7, 1975, at 11:00 a.m. in HAYWARD'S THOMSON and IRVING Chapel, 1625 Quadra Street. Archdeacon A. E. Heavyoficiating followed by cremation.

RITCHIE—In Victoria on August 4, 1975, James L. Ritchie, aged 77 years of 410—1635 Cook St. He leaves his loving wife Elizabeth; 2 sons, Gordon of El Paso, Texas, Donald MacGillivray of East Sound, Wash., and Dr. R. MacGillivray of Tillamook, Oregon; 5 grandchildren. He was a veteran of First and Second World Wars; a member of Vancouver-Quadra Lodge A.F. and A.M. No. 2, B.C.R., a member of Britannia Branch No. 7, R.C.L. and the Victoria Lawn Bowling Club for many years.
Funeral service in McCall Bros. Chapel, Johnson and Vancouver Sts., on Thursday, August 7, at 3:00 p.m. with the Rev. Dr. A. J. Mowatt officiating, followed by cremation. (Flowers gratefully declined. Donations may be made to the Cancer Fund, 857 Caledonia Ave., if desired.)

9 IN MEMORIAM

FUSSEY—In loving memory of Robert Wildon (Bill) who passed away August 6, 1974.
He is away, yet ever near,
His presence fills each day,
His voice, his smile, are everywhere . . .
A memory away.
He lives because he was dearly loved,
And love can never end.
—Sadly missed by your loving family.

McLEAN—In loving memory of my daughter Mary McLean who passed away August 4th, 1974.
Time cannot dim the face of love,
The memories of your smile
The countless things you did for me,
To make my life worth while.
It broke my heart to lose you
But you did not go alone
For part of me went with you
The day you left us all.
Your loving Mother, Agnes Burns.

THEY SHALL GROW NOT OLD, AS WE WHO ARE LEFT GROW OLD. AGE SHALL NOT WEARY THEM, NOR THE YEARS CONDEMN. AT THE GOING DOWN OF THE SUN, AND IN THE MORNING, WE WILL REMEMBER THEM.
—WITH GRATITUDE, SANDS.

10 FUNERAL DIRECTORS

SERVING VANCOUVER ISLAND
Sands
WE CARE
Dedicated to service
Sensible Prices
SANDS FUNERAL CHAPELS
VICTORIA 388-5155
SIDNEY 656-2932
COLWOOD 478-3821
DUNCAN 746-6212
LADYSMITH 245-2331
NANAIMO 753-2032
Your seven community Chapels. Independently Family Owned and Controlled. Sands since 1912.

INTERNATIONAL FLORIST CARE
Specializing in forwarding to or from anywhere
call collect
A Division of Sands
VICTORIA, 388-5155
SIDNEY, 656-2932
COLWOOD, 478-3821
DUNCAN, 746-6212
LADYSMITH, 245-2331
NANAIMO, 753-2032

Removal and Memorial Service
Covering Vancouver Island
A Division of Sands
FIRST MEMORIAL SERVICES
Serving the Public and Exclusive Undertakers for the Memorial Society of B.C. 658-5244.

5 DEATHS and FUNERALS

McCALL BROS.
Funeral Chapels
1400 Vancouver Street
385-4465 — 385-4466 — 385-4467
THURSDAY
IRISH, Mr. Charlie
1:00 p.m.—FLORAL CHAPEL
RITCHIE, Mr. James L.
3:00 p.m.—FLORAL CHAPEL
FRIDAY
COPELAND, Mr. David Arthur
1:15 p.m.—FLORAL CHAPEL
BRUNIA, Mr. Bronger Lucas "Brownie"
2:15 p.m.—FLORAL CHAPEL

CUNNINGHAM FUNERAL CHAPEL
(Formerly Chaplin's)
1155 Fort Street
Phone 384-5512 or 384-8626
Offering dignified moderate services for all. Geo. S. Cunningham, owner. manager.

THOMSON & IRVING
Funeral Chapel
Est. 1906 — Formerly of Winnipeg
A Dignified and Understanding Service at Moderate Cost
PRE-NEED AT NEED
1625 Quadra St. Phone 384-2612

HAYWARD'S CHAPEL
Ready to carry out the family's wishes, quietly, sympathetically, with efficiency and dignity.
386-3505
1625 Quadra St.

11 MONUMENTALS

STEWART MONUMENTAL Works Ltd.
ESTABLISHED 1896
Memorial of Distinction
Marble fireplace and tabletops
1403 May ST. 384-3453

MORTIMER'S MONUMENTS
ESTABLISHED 1877
"The Finest in Craftsmanship"
633 DAVID ST. 383-6481

14 ANNOUNCEMENTS

IN MEMORIAM DONATIONS
to be used exclusively for
CANCER RESEARCH
should be directed to
CANADIAN CANCER SOCIETY
857 Caledonia Ave., Victoria

FOR FULLER BRUSH QUALITY products, Victoria, Colwood, Langford, areas. Please call your area manager, Tarlok Manak, office 382-0412, residence 385-2692.

15 COMING EVENTS and MEETINGS

OVER $700
In Prizes Last Bingo
ST. JOSEPH'S BINGO
CHURCH HALL
745 W. BURNSIDE
479-7413
EVERY WEDNESDAY NIGHT
5 EARLY BIRD GAMES — 7:00
25c A CARD. 5 for $1.00
20 REGULAR GAMES — 7:30
6 CARDS $2.00
$15 or more a game
5 EXTRA GAMES
25c a card, 5 for $1.00
LOTS OF PARKING
CONCESSION
BIG DOOR PRIZES
COFFEE MAKER AND MYSTERY GIFT DRAW

YOUR CHANCES OF WINNING ARE BETTER WITH US!!
In Prizes Last Bingo
OVER $700

BOXING CLUB
BINGO
Every
WEDNESDAY
Victoria Curling Club
No Game Less Than
$40
20TH GAME $300
Early Bird Games 7 p.m.
Paying $60 or More

A PUBLIC INFORMATION meeting will be held on Thursday, August 7, 1975, at 8 p.m. in the Royal Oak Women's Institute Hall at 4574 West Saanich Rd., Victoria, to advise interested persons of the proposed VICTORIA MAIL PROCESSING PLANT. The meeting will be conducted by Wade, Stockdill, Armour and Blewett Architects. Additional information may be obtained from the Architects at 914 Gordon St., Victoria, 384-0584.

GIANT INDOOR FLEA MARKET
Sunday, August 10, 9-4, Victoria Curling Rink. Hundreds of interesting articles to choose from. Free cash door prizes. Admission 25c. For information or stall reservation, phone 384-3927 or 384-0749, 8:30 to 1, or 5 to 8 p.m.

HORNET FOOTBALL
BINGO
7 P.M.
O.A.P. HALL
1600 GOVERNMENT ST.

DOG RACING
Portland 2 nights, 8th and 9th of August, 7 seats vacant. Phone 382-5731 or 386-2000. 1-2-3 Club.

O.A.P. NO. 1 BINGO EVERY Wednesday, 1:30 P.M., 1600 Government St. Everyone welcome.

20 LOST and FOUND

REWARD. LOST SMALL, OLD, neutured Sealpoint Siamese cat. Victoria Tattersal Name — "Smeezy". 384-3582.

LOST — WOMAN'S RING IN Royal Oak area. Pearls surrounded by 8 small rubies, gold setting. Reward. 383-8533 or 382-4524.

LOST: AT STARTILT BOAT ramp, Brentwood, Monday afternoon. Stainless steel thermos. Reward 477-3372.

LOST: CORNER OF MARY AND Wilson St. female miniature toy Poodle, black, 5 years old. Please phone 385-4774. Missed very much.

LOST: PAIR OF TINTED BIfocals in black case on Cadboro Bay Rd. at noon Mondnay. 477-6896 evenings.

LOST: LADIES' WHITE GOLD Omega watch. Black band, possibly Fort Rodd Hill. Reward. 595-1483.

LOST— WHITE, BLUE POINT Siamese, male, neutered. 384-9804. Answers to the name of Shan.

LOST — SIAMESE CAT. ANswers to Sam, Vicinity — Alder St. and Cloverdale. 385-6218.

LOST: NEAR ISLAND VIEW Beach, Aug. 4, white 8' fibreglass dinghy, 479-4119.

LOST: WATER-SKI, SOUTH END Shawnigan Lake, August 3. 112-743-2386.

LOST: FIVE MONTH OLD white kitten. Tyndall-Ash Rd area. 477-0529.

LOST — ON HILLSIDE, 2 PAIRS of prescription eye glasses. Silver and gold frames. Reward. 384-6316.

LOST: MALE NEUTERED TABby. Vicinity Royal Oak Ave., answers to "Tiggy. 479-4991.

LOST: LONG HAIRED BLACK and white cat, Gordon Head, 477-9879.

20 LOST and FOUND

LOST: SAT., AUG. 2ND, BROWN leather wallet, containing I.D. and personal effects. Very anxious to have returned. Please call 478-5372, or mail to D. Crouse, R.R. 6, Millstream Rd., Victoria. Reward.

REWARD FOR RETURN OF AN Agate and garnets ring. Lost at Charmante's Hillside Shopping Centre. Phone 477-8310 before 9 a.m.

LOST: 10 MILE POINT AREA, Tudor Rd., black cat, short hair, answers to name of "Soot". Missing since Friday. Any information appreciated. 477-5872, after 5 p.m.

21 HELP WANTED GENERAL

ADVERTISEMENTS IN THIS CLASSIFICATION MUST COMPLY WITH THE BRITISH COLUMBIA HUMAN RIGHTS ACT SEE COLUMN 1

PERSONAL CARE FACILITY REQUIRES AN ACTIVITY DIRECTOR APPLY TO VICTORIA PRESS BOX 165

FUNERAL DIRECTOR-EMBALMER
We require a fully qualified person experienced in all phases of Funeral Home Procedure. Please send complete resume including experience, age, marital status, salary expected etc. to Box 1766, Prince George.

MARRIED COUPLE OF GOOD character to assist in large garden apartment complex. Husband to be capable of doing normal apartment chores and wife to assist in cleaning on a part time basis. 2 bedroom suite supplied. Preference given to non-smokers, non-drinkers. Reply Victoria Press Box 172.

SARAH COVENTRY
Canada's leading fine fashion jewellery company needs managers and demonstrators. Full or part time. No experience needed. No investment or delivery. Unlimited opportunity for earning and advancement. 382-0268.

FATHER WITH 7-YEAR-OLD daughter, requires housekeeper to live in. Approx 4 hour work per day. Must be neat, tidy and a good cook. Phone evenings 748-1629 Duncan.

RELIABLE MATURE HOUSEkeeper to work 6 hours per day. Canadian cooking only. Car a must, no others need apply. Reply stating particulars, Victoria Press, Box 84.

BABYSITTER WANTED, MY home, Kenneth and Glanford area. Starting September from 1:30 to 5:30 p.m., phone 384-3927 or 384-0749, 8:30 to 1, or 5 to 8 p.m.

RETIRED PERSON REQUIRED by local tourist attraction. Permanent position, 3½ day work week, duties include cashiering and janitorial. Reply Victoria Press, Box 127 with all particulars.

LIVE-IN HOUSEKEEPER REquired for quiet country home and 2 young boys, prefer reference, more information phone 642-3357 between 5:30 p.m. and 9:30 p.m.

DOCTOR POY REQUIRES EXPErienced or certified dental assistant for a preventative oriented practice. Apply in your own hand writing 1677 Poplar.

BABY-SITTER WANTED FOR 6-month-old child, while mother works from 9-5. 383-0979, call between 12 and 4. James Bay expectant mother welcome.

PIANO PLAYER WANTED FOR hotel lounge, 6 nights a week, apply in person. 310 Gorge Rd. East.

EXPERIENCED COOK FOR hotel dining room, only experienced need apply in person. 310 Gorge Rd. East.

WAITRESS - WAITER, NEAT APpearance, mature—for dining lounge. Apply Cordon Bleu, 820 Esquimalt.

BABY-SITTER NEEDED IMMEdiately, Shelbourne-Cedar Hill X Rd. area, 5 evenings a week, from August 11 to September 5. 592-2287.

EXPERIENCED RESIDENT caretaker couple for very clean adult apt block required. Send Resume Victoria Press, Box 175.

SUB-POST OFFICE
University area requires postal assistant. Experience preferred. Phone 386-6701 for interview.

FRAMING CONTRACTOR AND finishing carpenter required immediately. Please phone 652-3721 Tom Taralson. 477-1959 after 5 p.m.

SOUTH OAK BAY PERSON TO prepare dinner etc. 2 hours afternoon, Monday to Friday. References needed 598-4060.

LIVE IN HOUSEKEEPER FOR busy lady, modern bungalow, Oak Bay. References, good home and salary. 592-3580.

WILL BABYSIT, MY HOME. Monday through Friday. Gordon Head. 18 months and over. References if required. 477-5614.

URGENT, REQUIRED MATURE person to babysit 3-year-old boy school days. Kings Rd.-Willows School area. 595-7584.

WANTED: RELIABLE MEAT cutter to look after meat dept. for 3 weeks. Phone Lake Cowichan 749-6483 after 6 p.m.

HAIRDRESSER APPRENTICE, or reliable person to help in beauty salon, Gerd of Oak Bay, evenings after 8. 477-6189.

DUTCH LATCH, MALAHAT, HAS opening for kitchen assistant. 30 to 40 hours, 5-day week. Starting salary $3.00 per hour plus benefits.

FULL OR PART-TIME HAIRdresser wanted for salon in Cordova Bay area. Phone 658-5914 or 478-5611.

EXPERIENCED WAITERwaitress required. Full or part time graveyard shift. Apply Coffee Mac's, 617 Gorge Rd.

DAY AND AFTER SCHOOL care for 4 and 7 year old, Cloverdale School area, starting September. Phone 385-3862.

WANTED PERSON TO CARE for 24-month-old boy, my place, 151-2500 Florence Lake Rd., Langford.

CLEANING STAFF REQUIRED for motel, also mature person as cleaning supervisor. Royal Scot. 385-3543.

HOUSEKEEPER-COMPANION wanted. Non-smoker. For quiet lady, live in, easy care home, Oak Bay. 592-4059.

LADY REQUIRED TO DO housework, 4 hours a week. 478-9607.

BABYSITTER FOR OCCASIONAL evenings, View-Royal area. 479-8353.

EXPERIENCED WAITRESS OR waiter, apply person in Melrose Cafe 622 Yates St.

BABYSITTER WANTED, FULL time, 5-11:30 p.m. Town and Country area. 384-5503.

COUNTER HELP WANTED TO train. Apply at The Victoria Meat Market, 625 Johnson St.

HOSTESS-HOST FOR NIGHT shifts. Mature person preferred. Apply Peacock Restaurant.

MATURE SALESPERSON WANTed for boutique. Phone 384-7521 from 11 to 2.

FULL-TIME EMPLOYEES NEEDed. Apply Victoria Car Wash.

BABYSITTER MY HOME, OAKlands area. Starting Sept. 595-7372.

HAIR DRESSER WANTED, AS of September 1, 598-1408, after 6.

DENTAL HYGIENIST, 4 DAY week, 384-7141.

21 HELP WANTED GENERAL

ASSISTANT MANAGER
We require an energetic family person to assist in general management of houses and condominiums in planning, construction, and sales. Applicant must be bright, have academic and practical knowledge of fields and office requirements and presently be in a supervisory or management position. The above offers good reward for the capable person. Send your resume to Victoria Press, Box 151. All replies held in strictest confidence.

PHOTOGRAPHIC ASSIGNMENT
Company requires female in Victoria area for photographic modelling assignments. Photograph will appear in national advertising, and may include appearing in a bikini on a local beach. Applicant must be attractive but need not have any experience, and should have suitable clothes. Remuneration model times, $15 per hour, travelling time, expenses, plus $5 per hour. For interview call 382-4228, 10 a.m. to 3 p.m. Tuesday through Friday.

MANAGEMENT TRAINEE
Consumer loan and mortgage company has immediate opening for management trainee. Successful applicant should be sales minded mature person and be able to relocate periodically. This is a career position providing excellent training and benefits. If you would like to discuss this opportunity further call Mr. Griffis, Niagara Finance Co. Ltd., at 384-9365 to arrange an interview.

REMOTE ISLAND NEAR PORT McNeil, free accommodation, house, garden, fishing. Only duty "to be there". Ideal situation for pensioner or older couple who have independent means and desire isolation. A good working knowledge of outboard motors and electrical generators etc. is des

GARDENING
hilda beastall

Now Is Time to Order Bulbs

There is a reason, though not a good one, for the lack in local gardens of flowering bulbs in fall and early winter. It has nothing to do with climate; it is a result of human nature.

Most of us have no inclination to plan for and plant, dry little bulbs in August, because we say August is summer and bulbs as an over all term means spring flowers. Those we plant in October.

When displays of fall flowering crocuses and other treasures could be seen in local growers' nursery gardens, more planting was done and gardeners were delighted to be growing these elegant flowers.

Crocus species for fall and early winter have nothing gaudy about them. Colors and sizes are quiet and refined, each one a treasure to be studied at close range in the hush of an early fall morning or a late hazy afternoon before dusk.

The grower locally who was able to convey his appreciation of every flower as it opened from these small bulbs was the late K. Christiansen. Finding him crouched over the beds of these specialties at the end of a day's work elsewhere in is nursery, was to sense his love of the least of his "little bulbs."

These crocuses begin blooming in September with starry flowers spread in sunshine or closed into slim pencil points when clouds appear and at nightfall. Because of this protective instinct, the season for each variety is lengthened to several weeks in the years after your initial purchase of bulbs has increased into dozens.

A procession of species and their named varieties of fall and winter crocuses take the gardener through until about March. They all bloom without the benefit of leaves, which commence growth after the flowers have faded.

As with other bulbs, leaves are of first importance to the plants as the means of converting nutrients taken in by roots into foods to develop the bulbs.

Leaves must be allowed to grow and mature naturally. They usually die off in May when they can be safely removed. The bulbs are left in the ground, either to remain dry all summer, or receiving a casual watering which amounts to a good rain shower or two.

The commercial grower lifts the bulbs in early July for sorting, cleaning and grading. The smallest sizes are planted again before they dry out and become useless. The few jumbo sizes are planted in early August for display purposes.

And the saleable top sizes are ready for customers to call for in August and plant in their gardens before they have a chance to dry from too long a period out of the ground.

Being small, one-third to a half-inch in diameter, these bulbs quickly lose moisture. Exposed to dry air they lose their ability to make roots although a top shoot may develop.

If gardeners want the pleasure of growing a patch or two of these hardy little fall and winter crocuses, contact garden centres and bulb dealers now to find a supply which is expected later to be available.

Place an order so that you will remember to go back for them. Prepare a place to plant them the same day — rain or shine — then you can relax for two or three weeks while the bulbs settle in to delight you with their floral offerings in the duller days of late fall and early winter.

TV PROGRAM LISTINGS

EVENING

CBUT—2 Vancouver	KOMO—4 Seattle	KING—5 Seattle	CHEK—6 Victoria	KIRO—7 Seattle	CHAN—8 Vancouver	KCTS—9 Seattle	KSTW—11 Seattle	KVOS—12 Bellingham

6 P.M.
2—Baseball continued
4—News
5—News
6—Baseball continued
7—News
8—CFL: Edmonton at Winnipeg
9—Zoom
11—That Girl
12—Griffin; News

6:30 P.M.
2—Baseball continued
4—News
5—News
6—Baseball continued
7—Mike Douglas
8—Football continued
9—Art Telecourse
11—Love, American Style
12—CBS News

7 P.M.
2—Baseball continued
4—Seattle Sounders Soccer
5—Truth or Consequences
6—Baseball continued
7—Mike Douglas continued
8—Football continued
9—Lilias Yoga
10—Island Hobbyist
11—FBI
12—Magic Lantern

7:30 P.M.
2—Sports Report
4—Seattle Soccer
5—Treasure Hunt
6—Sports Report
7—Mike Douglas continued
8—Football continued
9—Book Beat
10—The Sky Tonight
11—FBI continued
12—Hollywood Squares

8 P.M.
2—Hourglass
4—That's My Mama
5—Little House On The Prairie
6—Flying Nun
7—Tony Orlando
8—Football continued
9—Feeling Good
10—Britain on Parade
11—Ironside
12—Doctor in the House

8:30 P.M.
2—Hourglass continued
4—Movie: Stranger Within
5—Little House continued
6—Brandy Bunch
7—Orlando continued
8—That's My Mama
9—Environmental Series
10—It's Your Dime
11—Ironside continued
12—M-A-S-H

9 P.M.
2—Wild Kingdom
4—Movie continued
5—Zoo Gang
6—Little House On The Prairie
7—Cannon
8—Movie: Fat City
9—Theatre in America
10—It's Your Dime
11—Movie: Honeymoon
12—Owen Marshall

9:30 P.M.
2—Partridge Family
4—Movie continued
5—Zoo Gang continued
6—Little House continued
7—Cannon continued
8—Movie continued
9—Drama continued
10—It's Your Dime
11—Movie continued
12—Owen Marshall continued

10 P.M.
2—Music Machine
4—Jim Stafford Show
5—Zoo Gang continued
6—Ironside
7—Mannix
8—Movie continued
9—Drama continued
10—It's Your Dime
11—Movie continued
12—All in the Family

10:30 P.M.
2—TBA
4—Jim Stafford continued
5—Zoo Gang continued
6—Ironside continued
7—Mannix continued
8—Movie continued
9—Caught In The Act
11—Movie continued
12—Crimes of Passion

11 P.M.
2—News
4—News
5—News
6—News
7—News
11—Star Trek
12—Crimes continued

11:30 P.M.
2—News
4—Wide World Special
5—Johnny Carson
6—News
7—Jeopardy
8—News
11—Star Trek continued
12—Movie: Gunn

12 MIDNIGHT
2—Movie: Just For You
4—Special continued
5—Carson continued
6—Movie: Assignment: Munich
7—Movie: Smoky
8—Movie: De Sade
12—Movie continued

12:30 A.M.
2—Movie continued
4—Special continued
5—Tomorrow (1:00)
6—Movie: I Sailed To Tahati (2:05)
7—Movie: The Hunters (2:00)
8—Movie: Fire Down Below (2:25)
12—Movie continued

ALL TIMES ARE LOCAL

CHANNELS RESERVE RIGHT TO MAKE LAST-MINUTE CHANGES

EARLY THURSDAY

8 A.M.
4—A.M. America
5—Today
6—Canada A.M.
7—Cartoons
8—Canada A.M.
11—Cartoons
12—Frisky Frolics

8:30 A.M.
4—A.M. America
5—Today
6—Daybreak
7—Captain Kangaroo
8—Romper Room
11—New Zoo Revue
12—Frisky Frolics

9 A.M.
4—News
5—Seattle Today
6—Party Game
7—News
8—Kareen's Yoga
11—Spin-Off
12—Spin-Off

9:30 A.M.
2—Mr. Piper
4—Not for Women Only
5—Seattle Today
6—Pay Cards
7—News
8—Pay Cards
11—Gambit
12—Gambit

10 A.M.
2—Mon Ami, Giant
4—Bonanza
5—High Rollers
6—Mon Ami, Giant
7—Tattletales
8—Consumer Prepare
11—Calendar; News
12—Tattletales

10:30 A.M.
2—Mr. Dressup
4—Bonanza continued
5—Hollywood Squares
6—Mr. Dressup
7—Love of Life
8—Definition
11—News
12—Love of Life

11 A.M.
2—Sesame Street
4—Showoffs
5—Magnificent Marble Machine
6—Talk Back
7—Young and the Restless
8—Jean Cannem
11—700 Club
12—Young and the Restless

11:30 A.M.
2—Sesame Street continued
4—Rhyme And Reason
5—Jackpot
6—Talk Back continued
7—Search for Tomorrow
8—Cannem continued
11—700 Club
12—Search for Tomorrow

12 NOON
2—Bob Switzer
4—You Don't Say
5—Celebrity Sweepstakes
6—News; Ida clarkson
7—News
8—News; It's Your Move
11—Beverly Hillbillies
12—Mike Douglas

12:30 P.M.
2—Bob Switzer continued
4—All My Children
5—Days of Our Lives
6—Ida Clarkson
7—As the World Turns
8—Movie: Pursuit of Happiness (12:45)
11—I Dream of Jeannie
12—Mike Douglas

1 P.M.
2—Generation
4—Ryan's Hope
5—Days of Our Lives continued
6—Hogan's Heroes
7—Guiding Light
8—Movie continued
11—Movie: Kimberley Jim
12—Mike Douglas continued

1:30 P.M.
2—Ed Allen
4—Let's Make A Deal
5—Doctors
6—FBI
7—Edge of Night
8—Movie continued
11—Movie continued
12—Match game

2 P.M.
2—Coronation Street
4—$10,000 Pyramid
5—Another World
6—FBI continued
7—Price Is Right
8—Movie continued
11—Movie continued
12—Price Is Right

2:30 P.M.
2—Edge of Night
4—One Life to Live
5—Another World continued
6—Edge of Night
7—Match game
8—What's The Good Word?
11—Movie continued
12—Dealer's Choice

3 P.M.
2—Juliette
4—General Hospital
5—Somerset
6—It's Your Move
7—Musical Chairs
8—He Knows, She Knows
11—Caspar — cartoon
12—All About Faces

3:30 P.M.
2—Take 30
4—Brady Bunch
5—Movie: Quentin Durward
6—Take 30
7—Dinah!
8—Another World
11—Flintstones
11—Diamond Head

4 P.M.
2—Family Court
4—Merv Griffin
5—Movie continued
6—Family Court
7—Dinah continued
8—Another World continued
9—Sesame Street
11—Mickey Mouse Club
12—Funorama

4:30 P.M.
2—Forest Rangers
4—Griffin continued
5—Movie continued
6—Forest Rangers
7—Dinah continued
8—Brady Bunch
9—Sesame Street continued
11—Munsters
12—Merv Griffin (4:50)

5 P.M.
2—Try Out
4—Griffin continued
5—Movie continued
6—Flying Nun
7—News
8—Ironside
9—Mister Rogers
11—Leave It To Beaver
12—Merv Griffin continued

5:30 P.M.
2—Partridge Family
4—News
5—News
6—News
7—News
8—Ironside continued
9—Electric Company
11—Bewitched
12—Merv Griffin continued

ALL TIMES ARE LOCAL

CHANNELS RESERVE RIGHT TO MAKE LAST-MINUTE CHANGES

RADIO LOG

AM Stations — Victoria: CJVI, 900; CFAX, 1070; CKDA, 1220; Vancouver: CJOR, 600; CBU, 690; CKLG, 730; CKNW, 980; CKWX 1130; CHQM, 1320; CFUN, 1410; CJVB, 1470. Seattle: KIRO, 710; KOMO, 1000; KING, 1090. Bellingham: KARI, 550. Port Angeles: KONP, 1450.

FM Stations — Victoria: CFMS, 98.5. Vancouver: CKLG, 99.3; CHQM, 103.5; CBC, 105.7; CBUF, 97.7 (French—6 a.m. to 1 a.m.). Seattle: KIXI 95.7; KLSN, 96.5; KING, 98.1; KIRO, 100.7; KETO, 101.5. Tacoma: KTNT, 93.7; KLAY, 106. Edmonds: KBIQ, 105.3. Bellingham: KERI, 104.3.

Major Newscasts: CBC-FM, 4 p.m.; BBC News, Monday to Saturday: National news: CFAX, CKDA and CJVI, 8 a.m., 12 noon (noon report), 5:30 p.m. (news hour); Saturday and Sunday, 8 a.m., 12:30 p.m., 6 p.m. and 10 p.m.

Most stations broadcast news bulletins on the hour and on the half-hour at early morning and evening peak periods.

36 BUSINESS SERVICES and DIRECTORY

Cabinet Making

ALL WOOD
Kitchen cabinets, vanities, captain's beds, custom made counter tops. Knotty pine and cedar our specialty.
QUALITY WOODWORKING AT REASONABLE RATES
For further information, please call 479-2197 or 478-5142.

CUSTOM CABINETWORK
Millwork, kitchens, vanities. All types of custom casework.
OLYMPIC MILLWORK
Div. of Farmer Construction Ltd.
388-5121

Carpenters

RENOVATIONS, ADDITIONS, General carpentry, qualified tradesmen, neat and accurate work. The best for less. Phone 598-7237 or 384-9114.

EXPERIENCED CARPENTRY. Renovations, decks, basement finish, additions, repairs, reasonable rates. References. 384-2323, 386-6966.

GENERAL CARPENTRY, ADDITIONS, carports, sundecks, coatings, concrete work, reasonable, references, free estimate. 479-8196 or 384-3192.

GENERAL CARPENTRY, ADDITIONS and alterations, sundecks, rumpus rooms, free estimates. 478-8894.

EXPERIENCED CARPENTERS, complete home renovations, additions. Reasonable rates. Ron, 384-5971

SUNDECKS, RUMPUS ROOMS, any carpentry work. Free estimates. Cheap rates. Call 753-4086, ask for Rick.

SUNDECKS OUR SPECIALTY
We also handle carports, fencing, sidewalks. 652-3536.

HOLIDAYS OVER? SUNDECKS, steps, drainfile, gutters, general repairs, 598-1611.

SEN CABINETS, VANITIES, ADditions, renovations, qualified journeyman, 478-7291, 478-2725.

SMALL JOBS MY SPECIALTY
Howie 478-4705

GENERAL HOME REPAIRS, roofing and drain work. 595-3019.

Carpets and Linoleum

HOURIGAN'S
CARPETS AND LINOS LTD.
FLOOR COVERING SPECIALISTS
713 PANDORA AVE. 386-2401

REPUTABLE FIRM
Carpets, lino, ceramic tile, wide selection. Expert installation. 7 days a week. Free estimates. 478-3380.

WALL TO WALL CARPET AND lino installed. Reasonable rates, free estimates. 386-3998.

CARPETS, LINO, TILE, PROFESsionally installed. All work guaranteed. Free estimates. 382-9326.

WALL TO WALL CARPET AND lino installed. Reasonable rates, free estimates. 386-3998.

Carpet Cleaning

COIT CARPET CARE:
THERE'S NONE BETTER!
COIT repairs any carpet
COIT offers carpet binding
COIT repairs burns, tears, holes
COIT cleans carpets too
COMPLETE, PROFESSIONAL, REASONABLE
COIT CARPET CARE
Call COIT — 386-6701

DOUGLASS
Carpet and Upholstery Cleaning. If you want to pay through the nose, Don't call me! If you want a top job at a fair price, then call me for a free estimate at 592-9517.

LARRY'S CARPET CLEANING — deep foam method, commercial and residential, competitive rates, 477-8711, 592-6131.

MAC'S RUG AND UPHOLSTERY cleaners. I own and personally do all cleaning. 385-7479.

CLEAN YOUR OWN CARPETS and save dollars. It's as easy as vacuuming your rug. 386-1212.

Cement Contractors

McCRACKEN CONSTRUCTION
Patios and walks and retaining walls. 388-9183.

DAVIDSON CEMENT CONTRACtors specializing in patios, sidewalks, driveways, etc. Phone Larry, 386-1291.

Cleanup Services

ECONOMY CLEANUP
Composts, basements, yards, houses completely cleaned, windows washed, home repairs, free estimates. Call before 9, after 5.
385-7549

PROMPT, EFFICIENT — yards, basements, hauling of debris. Complete Janitorial Service. Call Larry, 477-8711 or 592-6131.

ALLANSON'S CLEAN-UP, DEMolition, hauling, sawdust, miscellaneous, 25 yd drop boxes. Also yard clean up, composts, basements. Free estimates. 386-9022.

NO CHARGE AND UP
Two young responsible men have large truck. Basement, attics, composts, etc. Very reasonable. Bob's, 386-2451 anytime.

BIG JOSH SERVICES
Moving, clean ups, land clearing, renovations. Any job, any time. 383-3579.

DEPENDABLE CLEAN UP — yards, basements, garages, garbage, etc. Phone anytime, 384-8297.

DAVIES BROTHERS CLEAN UP service. Basements, attics, yards, etc. 642-3057.

QUICK SERVICE CLEAN UP basement, yards, garbage, Harvey, 479-7078, 384-8621.

WILL PICK UP ANYTHING, BIG or small, just call Paul, 478-6832.

MAN WITH PICKUP — SMALL cleanups, anytime, 388-6049.

Coins and Stamps

See Classification 116

Contractors

WHEATON CONSTRUCTION LTD.
General Contractors
Building Consultants
382-2159

ADA CONSTRUCTION
Complete renovation, remodelling, custom building. For free estimates call 478-5401. Financing or trade available.

L. DAVIDSON CONSTRUCTION Ltd. Additions, renovations, and custom built homes. Free estimates. Guaranteed workmanship. Phone Larry, 386-1291 anytime.

FARMER CONSTRUCTION
Design — Renovations
388-5121

SUNDECKS. ALTERATIONS AND general carpentry. O. J. Construction, 652-3674, 384-3329.

T. AND C. BUILDERS LTD.
General Carpentry, Framing
385-5293 385-8587

SEN CABINETS, VANITIES, ADditions, renovations, qualified journeyman, 478-7291, 478-2725.

Drain Service

WET BASEMENTS MADE DRY
Drains replaced or cleaned. 388-9153.

M and M MAINTENANCE
Complete sewer and drainage repairs, fully qualified, reasonable rates. 383-4724.

Draperies

HOURIGAN'S
Floor Covering Specialists
NOW SHOWING DRAPERIES
PROMPT IN-HOME SERVICE
715 PANDORA AVE. 386-2401

SAVE YOUR DRAPES—
Those shabby drapes can be brought back to life by the COIT experts. The best cleaning service available and that's guaranteed. Phone 386-6701 for free estimate. No obligation.

36 BUSINESS SERVICES and DIRECTORY

Dressmaking

BRIDAL RETAIL AND RENTALS, costumes, formals. 28 Burnside W. 385-1542, Fashion Craft Shop.

DRESSMAKING, BACK TO school clothes. Alterations. Before noon, 598-8488.

Drywall

DRYWALL RENOVATIONS, AND additions, 14 years experience. 383-6862.

DRYWALLING. NO JOB TO BIG or small, years of experience. For estimates phone 479-6635.

Electrical Contractors

OLDER HOMES REWIRED — NO down payment. We finance through B.C. Hydro Plan.
EDDY'S ELECTRIC — 385-7666

ELECTRICIAN; MARINE SPEcialist, estimates, reasonable rates. 592-7271.

Excavating

PEDERSEN EXCAVATING — backhoe work septic tank and sewer installation. Contractor hourly. Free estimates. 479-5963.

BAYD'S BOBCAT SERVICE, EXcavation loading, levelling, etc. Contract or hourly. 478-4047.

BOBS ZIRPOLO TRUCKING, Thomas loader for excavation, hauling, leveling-Insured 382-9263.

ROBERTSON'S EXCAVATING 450 Case, landclearing, bull-dozing and backhoe. 595-8530.

Fencing

FENCES BUILT OR REPAIRED, any style, reasonable rates. 382-2732, 478-1050.

Flooring and Sanding

M & M FLOOR
Hardwood, Carpets and Linos
COMPLETE FLOORING CENTRE
532 William St. 384-0343
NIGHTS: 386-3078 or 383-2581.

Gardening

WITH YOUR GARDEN REFUSE and my compost box we can make beautiful compost together in only 14 days. Interested? Call me, Larry, 385-8804 between 5 and 7 p.m.

G & G PENINSULA LANDSCAPING
Quality lawns — garden maintenance. Free estimates 656-2925.

BEAUTIFUL GARDENS, COMplete landscape and maintenance service, new lawns, garden cleanups. 384-9972, after 5.

HARVEY'S LANDSCAPING AND design, lawn care, contract maintenance, commercial, residential. Fong. 479-7078, 384-8621.

TREES, SHRUBS, HEDGES, CUT back, pruned and shaped estimates. 385-8307.

EXPERIENCED GARDENER available, low rates, call anytime. 382-0762 Charles.

TUDOR LAWN CARE
Yearly, monthly, hourly
592-7575 384-2602

ED'S TRACTOR SERVICE
Rotovating, levelling, brush cutting. 479-2204.

FRANK'S GENERAL GARDENing and pruning. 477-6661.

Gutter Cleaning and Repair

WOOD GUTTERS REJUVENATED
Relined, cleaned, or replaced, all work guaranteed. 388-9153.

GUTER RENOVATION
Our cleaning, waterproofing, and preservative treatment will prepare your gutters for the fall and winter season. Very reasonable, all work guaranteed. 477-4908.

Handymen

HOUSE MAINTENANCE INSIDE and out, gutters, downspouts, painting, cleanup, gardening etc. 592-9679.

HANDYMAN: SUNDECKS, GENeral renovations, painting spray or brush, carports, cement work, fencings. 479-8196 or 384-3192.

Hauling

MAN WITH PICKUP FOR HAULing and light moving. Cheap. 478-4128.

Home Improvements

FEATURE KITCHEN CENTRE
2610 Douglas 385-4921
QUALITY WITH ECONOMY!

SAVE MONEY. IMPROVE, DON'T move. Additions, windows, steps, etc. 598-1611.

RENOVATIONS AND REMOdelling, free estimates including design assistance, 598-4385.

Insulation

PACIFIC COAST INSULATION and Roofing Co., Ltd. 386-6941.

Landscaping

BARKER LANDSCAPING LTD.
—since 1940—
Lawn specialists. Expert and considerate garden layout and shrub placement — sketches — ideas. Our expert stonemasons can build you anything in rock or slate — walls, patios, pools or pillars — etc. For a free competitive estimate, call 595 8323. Terms.

GARDEN CITY LANDSCAPING FREE ESTIMATES
Rock walls, lawns, tree service, complete landscaping. All work guaranteed. Competitive prices, quality workmanship. No long waits. 595-2622 anytime.

BAYD CONTRACTING SERVICES
—Free Landscaping Estimates—
—Bob Cat Rental—
—Hauling, Clean-up, etc.—
—All Work Guaranteed—
—478-4047—

SAANICH LANDSCAPING
Complete landscaping and rock walls, lowest price. 479-6490.

CABRITA LANDSCAPING AND rock work. Will now be done by Frank his brother. 479-3427.

VAL AND BENY, LANDSCAPING and masonry, Phone 382-1136.

Masonry

STEVENS MASONRY
Stone and Brick work professionally done. 10 year guarantee on all work. Fireplaces smoke free. No travelling time charges, 656-3505.

TONY'S MASONRY. STONEwork, landscaping. Reasonable rates. Call anytime, 385-1217.

Miscellaneous Service

STEAMCLEANING PORTABLE UNIT
Cars, trucks, equipment, you name it we do it. Reasonable rates, 24 hour service. Phone 383-2020.

Moving

EAGLE MOVERS 383-0621
Appliances Delivery Specialists
Contracts General (Res.) 478-7087

BISSONS MOVING AND Storage Ltd. Household, apartment and office moving. 384-6442.

MOVING?
Comerford Bros. Careful, efficient movers, low rates. 383-4223.

Painters and Decorators

BROTHERS PAINTING AND DECORATING
Free appraisals, cost consultant. All types of painting. All types of repairs. Commercial, farm, residential. Lowest rates. Terms. Work guaranteed. 383-8112.

DOWSON PAINTING CONTRACTORS 385-6042
Residential, commercial, free appraisals, color consultant, low rates, work guaranteed.

FRED LORENZ PAINTING-EXterior-Interior. Free estimates, reasonable. Phone 477-0818 or 388-9153, anytime.

EXP. ENGLISH PAINTER
Int. and Ext. 35 yrs. exp.
Paperhanging, Minor Repairs
Free Est. After 6 — 478-1810

RESPONSIBLE FAMILY MAN, experienced painter, paperhanger will redecorate your home. 384-3596.

EXTERIOR AND INTERIOR painting and paperhanging, prompt and efficient. Phone Joseph Highton, 477-2839.

PAINTER BROTHERS
Free estimates. 642-3783.

36 BUSINESS SERVICES and DIRECTORY

Painters and Decorators

ISLAND DECORATORS
Painters Paperhangers
Spray Painters
Plaster Repairs
Convenient Time Payments
383-9059 Eves. 382-1479

CLARK AND PATTISON PAINTING CONTRACTORS LTD.
Brush or spray. Paperhangers. Texture and vinyl work. Will do all or part of any job. Paint store, BAPCO, GENERAL and PRATT AND LAMBERT paints, and rentals of all painters' equipment. Terms if desired. Phone 384-0443, 760 Bay St.

PAINTING AND DECORATING reasonable rates. Satisfaction guaranteed. Terms. 595-4905, 479-2473.

36 BUSINESS SERVICES and DIRECTORY

Painters and Decorators

MODERN DECORATORS
Interior and exterior, spray painting, gyprock repairs, and paperhanging. A good job at reasonable rates. 478-7792.

Plasterers

PLASTERING, STUCCOING, TEXturing old and new ceilings, repairs. Fred Blanchard and Sons, 656-4211.

COLEMAN PLASTERING LTD Quality and fair prices. Lathing, plastering, stucco. 598-3433.

REPAIRS ON STUCCO AND plaster. Old stucco made like new with colored textures, 477-1681.

Plumbing and Heating

Low Cost Plumbing
Why Pay More
Renovations our specialty
Emergency calls our trade
Any Hour 478-1610

36 BUSINESS SERVICES and DIRECTORY

Roofing and Siding

PARKER JOHNSTON LTD.
1855 BLANSHARD, 382 9181
"Roofing Victoria Since 1935"

HESLOP BROTHERS ROOFING Shakes, new roofing, re-roofing, fully guaranteed, 386-0851.

CEDAR SHAKE ROOFING. FREE estimates. 656-3264.

Tailors

OAK BAY TAILORS
Tailoring, alterations ladies and men Quality leather alterations.
1826 Oak Bay Ave. 598-4131

BRITISH CUSTOM TAILORS
1311 Blanshard 383-2632

Tree Service

CEDARDALE TREE SERVICE LTD.
Large shade and ornamental trees scientifically pruned and sprayed. TREE REMOVALS. Stump chipper.
(Rep.) Charles Cowie 385-9931

MOUNT VIEW TREE SERVICE
Everything in trees.
Big or small, we do them all. 479-3873.

Upholstery

GRUBBY FURNITURE?
Why put up with your couch and chairs looking so grimy? Colt can bring them back to life with their world famous upholstery cleaning. Call Colt, 386-6701, for free estimate — no obligation.

Window Cleaning

EXPERIENCED WINDOW cleaners available to do your homes. Monday to Friday, reasonable rates. 24 hours per day. 382-2662.

38 TRAVEL

"THE BEST IN BUS TOURS"
AUG. 9—OLYMPIC CIRCLE TOUR
AUG. 16—WHITBY ISLAND
AUG. 23—HURRICANE RIDGE
AUG. 30—MOUNT RANIER
AUG. 31—RENO
SEPT. 2—ASHLAND THEATRE
Please call for further information.
CAPITAL TOURS
384-1432 VICTORIA
SELL IT THROUGH CLASSIFIED

38 TRAVEL

ALL FUN SUPER SUMMER—FALL TOURS TO RENO
DISNEYLAND
CALIFORNIA
CAL.—ARIZONA
CAL.—PALM SPRINGS
MARITIMES
Includes coach transportation — accommodation — side trips — fun package — and $1,000 Excess Hospital and Medical Insurance. Book Now — Contact your travel agent or
All Fun Travel Ltd.
2620 QUADRA STREET
382-4271

REDWING IS . . .
RENO
DISNEYLAND
SO. CALIFORNIA
THE MARITIMES
Phone today for complete brochure
REDWING TRAVEL
382-5194
Ste. 545-645 Fort St.
THE CHOICE OF TRAVEL AGENTS WHO REALLY CARE ABOUT THEIR CLIENTELE.

39 PERSONALS

SINCERE, WARM LADY, MID fifties, considered attractive, own means, wishes to make home with man interests outdoors, boating, camping etc. Victoria Press Box 167.

39 PERSONALS

LET'S BUILD A NEW LIFE TOgether. Sincere gent, good job. Seeks warm, small, gal with sense of humor. Age probably 35-40. Snap appreciated. Discretion assured. Apply Victoria Press, Box 156.

ELDERLY GENTLEMAN wishes to meet elderly lady for companion-housekeeper, age from 60 to 65. Drive car. Write Michele Vitale, P.O. Box 1345, Ladysmith, B.C.

GENTLEMAN 24, WOULD LIKE to meet girl, object marriage. No triflers please. Reply Victoria Press Box 101.

YOUNG MAN NEEDS RIDE back East. Will share expenses. Second week in August. Ph. Dave 479-3134.

40 BUSINESS PERSONALS

DIVORCE
You Don't Have To Be Separated 3 Years to Get Divorced!
1. No money down—mos. pmnts.
2. Includes lawyer's fees.
3. No payment 'til after divorce.
4. Your divorce can begin now.
For information and FREE COPY of Canada Divorce Act Call
LUXFORD CREDIT CORP.
Victoria Office
383-6724
Vancouver Office, 687-2835
ART

"SWINGING TIMES" — CANAda's Official Swingers Publication. 32 Action packed pages of frank personal contacts! Gals! Guys! Couples! Wanting to contact you! Price $3. Write: RUTLEY PUBLISHING, Dept. 124, Box 37, White Rock, B.C. V4B 4Z7.

WITH YOUR GARDEN REFUSE and my compost box we can make beautiful compost together in only 14 days. Interest? Call me, Larry, 385-8804 between 5 and 7 p.m.

ALCOHOLICS ANONYMOUS. Drinking problem? Want to quit? Phone 383-0415; P.P. Box 1. Central Office, 1003 View St. Phone 383-7744, 9:30 to 5.

JUNK CARS HAULED, FROM residential property, $7. Capital Regional Board. Project SAM. 478-7811.

DRAWING AND PAINTING Lessons given by professional artist. Call now, 478-6217.

MALE NUDE MODEL FOR Hire. Photographic or Painting. Victoria Press Box 174.

40 BUSINESS PERSONALS

Canadian artist with unique techniques, can transform any medium into a masterpiece of creativity and feeling. Stone or wood sculptures indoor or outdoor. All types of art decorations from walls to ceilings, totem pole carvings any size, bronze death masks, land mark sculptures, for commercial or residential. Wood graphics or carved furniture, your design or mine. Let your character and personality show through my art creations. Day or night 385-1108.

FEMALE AND MALE ESCORTS and personal tourist guides, well informed on points of interest in the city. Hostesses experienced in serving. Chosen on integrity, intelligence, and personal appearance. Escort services of Victoria, 385-3500.

SCRAP CARS HAULED. 478-9571

SCRAP CARS HAULED. 478-9571

VICTORIA HYPNOSIS CENTRE. 101-645 Fort St. 388-9722.

MRS. PAYN-JONES, TRANCE medium. 386-3603.

42 EDUCATION

TUTORING PROFESSIONAL help by experienced teacher, French, Math, new and old methods. 598-2331.

60 FUEL

SPECIAL — SPECIAL
Mixed Wood—2½ c. $13.95
Sawdust—3 u. $24.95
BEST FUEL 384-5524
(A Division of Ideal Sawmills)

SEASONED ALDER FIREWOOD, split or firelog, ½ van load. Deliveries for August 11-16, phone 598-2448 5 p.m. to 9 p.m.

ALDER FIR WOOD FOR SALE, $35 per cord, wet or dry, delivered, 642-3560.

63 TIMBER

WANTED TIMBER
FELLED, BUCKED or STANDING
Fir, Cedar or Hemlock
TOP PRICES PAID
Ideal Sawmill Ltd. 385-0441

CEDAR SAW LOGS WANTED 743-2830

WANTED TIMBER STANDING or felled. Top prices paid. 388-5704.

65 BUILDING SUPPLIES

IMPERIAL BUILDING MATERIALS LTD.
The Builders Supply House

AUGUST PRE-INVENTORY SALE

CERAMIC TILE
20-50 Per Cent Off regular list

FLOOR COVERINGS
VINYLS and CARPETS — in stock items 20 per cent off regular list. REMNANTS and ROLL-ENDSS up to 50 Per Cent Off regular list.

GARAGE DOORS
One piece steel
Overhead 8'0"x7
Overhead 8'0", 7'0" — $112.50 ea.

Master Charge — Chargex
2955 DOUGLAS ST.
386-1401
Member of Victoria HUDAC
Formerly Victoria Home Builders

Lumberworld
PLYWOOD SPECIAL
⅜"—4x8 Unsanded Fir 5.45 Sheet

ROOFING SPECIAL
90 lb. Rolled Roofing, Green, Black, Red or White 8.95 Roll

FIBREGLASS BUILDING PANELS
4 oz. Corrugated—In Four colors
26"x96" 5.95
26"x120" 7.25
26"x144" 8.45

LOOMEX HOUSE WIRE SUPER SPECIAL
14-2 NMD. 7 Copper Pirelli with Ground
250 ft. Box 27.50
100 ft. Coil 11.80
50 ft. Coil 6.00

Lumberworld
3955 Quadra St.
479-7151
Open Six days a week
7:30 to 5:30

HOME BUILDING SUPPLIES
SPECIAL QUANTITY DISCOUNTS ON VOLUME ORDERS
Lumber Plywood Gyroc
Insulation Nail's Timber's
Door's Stucco Wire Decking

GYROC SPECIAL
4x8-⅜lb $ 2.62

PLYWOOD SPECIAL
4x8-⅜ Good 1 side $ 9.25
4x8-¼ Sanded "D" $10.95
4x8-⅜ Sanded "D" $ 7.85
4x8-¼ Sanded "D" $ 6.25

Stucco Wire 16-16 per roll $26.95
2¼ and 3¼ CW nails $15.95

DELIVERIES made ANYWHERE on VANCOUVER ISLAND. Before you buy COMPARE OUR PRICES. For QUALITY, SERVICE and GUARANTEED SAVINGS, phone
HOME LUMBER and BUILDING SUPPLY
470 ARDERSIER RD.
386-3374 — 385-8711

Cubbon on Cook
LUMBER SPECIALS
1x2—6' — 21c ea.
1x3—6' — 27c ea.
1x4—6' — 34c ea.
1x6—6' — 54c ea.
1x8—6' — 72c ea.
2x2—6' — 38c ea.
2x3—6' — 49c ea.
2x4—6' — 55c ea.
2x2—8' — 57c ea.
2x3—8' — 72c ea.
2x4—8' — 96c ea.
Econ Studs, 25 — $10.95
4x4 util, cedar 32c lin. ft.
Shingle stain $4.79 gal. 3 colours
4x8—⅜a drywall $2..49
Amerock — 20 per cent off
GARDENS STAKES
4'—10c ea. 5'—14c ea.
6'—18c ea. 8'—24c ea.
1720 Cook CHARGEX 384-8181
Your Plans are Possible with Our Prices

MOORE WHITTINGTON LUMBER LTD.
2614 BRIDGE ST.
386-1331
DOORS
Victoria's door headquarters. All types — entrance, pre-hung, pocket door frames. Some seconds and inventory clearance items at low prices.
Victoria's only complete: SASH, DOOR and MILLWORK MANUFACTURING PLANT.

SAANICH LUMBER YARDS
3041 Douglas St. 383-2486
Night Phone 479-1423
Materials for 12'x20' garage roof extra) $290.00
Sabot Kit (sailing) $ 47.00
8'x10' greenhouse $205.00
Pram Dinghy kit $ 97.00
Work Bench materials $ 10.00
Composdt Box, 4x6 $ 10.00
Garden Sheds, 6'x7'6" $141.00
Chicken coops, any size

18" STRAIGHT SPLIT CEDAR shakes for sale, $30 Square. 478-2401.

65 BUILDING SUPPLIES

STEWART & HUDSON
BUILDING SUPPLY CENTRE
SUMMER BUYS
CEDAR PICNIC TABLE KITS
Precut, ready to assemble. 72"x29" $22.95
CEDAR COMPOST BOXES
Precut and ready to assemble
48"x72"x36" deep $13.88
CONCRETE BLOCK INCINERATOR
No mortar needed—just place in position $14.88
8'x10' greenhouse kits. Base walls pre-assembled, solid cedar door. 250 sq.ft. glass included. All hardware and instructions included. $249.50
FENCE STAIN
Red, green, brown $4.88 ga.
4" stain brushes $3.44 ea.
BUDGET PLANS—CHARGEX
Open Mon.-Sat. 7:30-5:30
400 Gorge Rd. E. 386-3211
STEWART & HUDSON LTD.

CEDAR SHAKES AND SHINGLES
Buy direct from mill. Certified. Delivered. Phone mill 647-5425 anytime or 592-2100 between 5 and 7.

CEDAR
All dimensions. Hidden Valley Sawmill. Open weekends. 743-2830.

70 MUSICAL INSTRUMENTS

YAMAHA MUSIC CENTRES
AUGUST SPECIAL
BK 5 ORGAN
REG. $1795—NOW $1695
Features: Automatic Rhythm
—Rotating Speaker
—Automatic Chording
—Many other features
THIS SPECIAL AVAILABLE AT:
THE BAY 384-9131
MAYFAIR 386-6339
DUNCAN 746-6821
NANAIMO 758-1151
Division of James Piano and Organ Ltd.

NOW OPEN
AT
777 FORT
House of Keyboards
"DOORWAY TO YOUR WORLD OF MUSIC"
PIANO and ORGAN Sales
388-5222

BALDWIN
Piano and organs, known for tone. Your exclusive Baldwin dealer for Vancouver Island.

SUMMER
IS A GOOD TIME TO LEARN TO PLAY THE INSTRUMENT OF YOUR CHOICE. RENTALS AVAILABLE. CALL 382-9542. OPEN EVERY EVENING TIL 9 P.M., SAT., TIL 5:30 P.M. 382-9542.
BERNIE PORTER MUSIC
Closed Mondays July-August
Sales, instructions, repairs
725 CALEDONIA

WE CARRY
Vancouver Island's most complete stock of sheet music and books. Try us at
NELSON'S MUSIC CENTRE
1315 GOVT. 385-972

BUY NOW FOR FALL
Large selection of new pianos in many styles and finishes. All top quality lines. Wurlitzer, Kawai and Sherlock-Manning. You get all the quality you pay for at
SCOTT PIANO AND ORGAN
612 FORT 386-243

PAMUS
MUSICAL INSTRUMENTS
"Where Good Music Begins"
1108 Blanshard St. 386-847

HAMMOND CHORD ORGAN $49
HAMMOND V5 $59
HAMMOND A-100 $339
REGINALD STONE ORGAN STUDIO
1517 QUADRA 383-023

BUYING AN ORG

70 MUSICAL INSTRUMENTS

This is the answer to your musical problems. The Sprite by Wurlitzer is probably the easiest to play and best sounding little organ on the market at a price you can afford. Twelve models to choose from between $950 and $1855. See them all at SCOTT PIANO AND ORGAN 612 FORT 386-2434

NORDHEIMER UPRIGHT PIANO, excellent condition, beautiful tone, 656-4366, $950.

A SET OF PEARL DRUMS, WITH Ludwig skins, worth $350. Best offers. 384-0226.

DRUM SET FOR SALE. PHONE 656-2974

PIANO TUNER
Repairs Stan Ferreira 477-4226

USED PIANO, $500. Phone 479-4143.

77 MOTORCYCLES

YAMAHA
Still a Few 1974 Models at CLEARANCE PRICES
80cc to 500 cc
Over 40 USED BIKES to choose from at
MULLINS MARINE SALES LTD.
382-1928 382-4515
925 Yates St. D.L. 10286

HONDA
50cc to 1000cc IN STOCK NOW AT COMPETITIVE PRICES at
COLWOOD HONDA
Div. Mullins Marine
2781 Millstream 478-8831
Left off hwy. at Western Speedway
Dealer Licence Number D-114

VELOSOLEX MOPED
RIDE or PEDAL
200 m.p.g. ONLY $349.00
$35 Dn. $17 Mo. OA Cover 24 mos.
At
MULLINS MARINE SALES LTD.
382-1928 382-4515
925 Yates St. D.L. 10286

POWERTOWN M.C.
Tuning and service to all makes. WORK GUARANTEED
384-1249
614 Grenville

FREDERICK
MOTORCYCLE SALES
SUZUKI—BMW
Repairs—Service to all Makes
616 Queens D.L. 3682 383-0823

MUST SELL, 1970 YAMAHA 175CC Enduro, strip down for dirt racing. Plus 1973 Yamaha 80cc Enduro, both in excellent running condition. Asking $350 each. 642-5404 or 642-5138, after 6 p.m.

THIS WEEK'S SPECIAL
CZ 250 Enduro
Reg. $1395 NOW $1315
KEN PRASING EQUIPMENT
478-9313 800 Goldstream
MCD 1

GETTING MARRIED, MUST sell 1975 Honda trail 50, 250 miles, still under warranty, 3-speed transmission. 598-6919 or 598-1660. First reasonable offer excepted.

1970 TRIUMPH, 650 BONY, 80% chromed, springer front end, small custom front wheel, chopper wiring $1,000. Phone after 5, 384-4689.

MONTESA—BULTACO
VICTORIA MOTORCYCLE SALES
592 Ledsham Rd. 478-1123
DL 4139

MINI BIKES AND KITS FROM $219.95
VIC LAWNMOWER HOSPITAL
834 Johnson 386-8338

CLASSIC 1970 TRIUMPH BONNEville, 650 cc. Stock condition, 4,000 original miles. 477-9468 or 383-9180 after 4.

'72 750 KAWASAKI, $1200 OR best offer. Must sell, leaving town. Days 598-3393, nights 477-1297, ask for Bob.

'72 SUZUKI 125 TS, VERY GOOD condition, 2 sets of tires - knobs and streets, $550 or best offer. 477-2129.

'73 HONDA 450 WITH DOUBLE overhead cams, 7,000 miles with wind jammer, $1150 or offers. 392-1804.

1972 750 KAWASAKI, JUST REbuilt, new sprocket, chain, crash bar, Sissy bar, offers. 598-5360.

1974 750 HONDA, 4700 MILES, extras, excellent condition. 382-8662.

BROOKLANDS MOTORCYCLES
Harley-Davidson — Honda
937 Fort D.L. 3814 383-5926

73 HONDA 350-2, 13,000 MILES. Excellent condition. Call Dennis Kolba, 385-9517.

LEAVING FOR EUROPE, MUST sell '75 Yamaha 650, offers. 652-2885.

'72 SUZUKI 90, GOOD GET around and trail bike, plus extras. 652-5881 after 5.

'66 BSA 650 CC FOR PARTS OR whole, as is, where is. $500. 592-7146 ask for Ernie.

750 YAMAHA, 200 MILES ON new modified engine and paint. $1495. 652-1449.

1970 HONDA 50, EXCELLENT condition, great gas mileage, $95 or offers. For info. phone 598-7917.

FOR SALE, 1971 750 NORTON. $1,000. Fully chopped hard tail. 479-3261.

'73 YAMAHA 100, UNDER WARranty, $650 or nearest offer. Phone 479-2979 after 4 p.m.

FOR SALE 750 HONDA, EXcellent condition, $1350. Phone 598-5556 after 5 p.m.

1973 YAMAHA 500, EXCELLENT shape, must sell, $1300 or offers. 592-4659.

74 YAMAHA 360, 850 MILES. Best offer. 595-1816.

1972 YAMAHA 125 MX, MUST sell $350 firm. 479-4247.

YAMAHA 60, GOOD RUNNING condition, $175. 595-5658.

'72 CB 350, REBUILT ENGINE, $650. '68 BSA, offers. 592-4577.

1965 TRIUMPH CHOPPER. REbuilt. $1,000. 383-9512.

70 HONDA 750, FERRING RACK, extras, 388-6818 after 4.

1972 KAWASAKI 500, VERY FAST, offers on $750. 656-4185 after 5 p.m.

1975 YAMAHA 80 TRAIL BIKE, two months old. Phone after 6 p.m., 385-0961.

YAMAHA ENDURO 1969, TOP condition, $400 firm. 384-9895.

78 BICYCLES

Russ Hay On Government
Between Bay and Hillside
The Leading Bike Shop
384-4722
MASTER CHARGE
TRADES WELCOME
CHARGEX
Terms Available
Open Mon.-Sat. 8:30-5:30
Fri. till 9

"BIKE — SALE"
CLEARANCE on all remaining stock of 3-5-10-speeds
At
MULLINS MARINE SALES LTD.
382-1928 382-4515
925 Yates St.

SALE!
RALEIGH 3-spd., 5-spd.
Gents only
at
Robinson's
1307 Broad St. 385-3429

LADY'S GLIDER, 3 SPEED, brand new a month ago, ridden once. $75. 478-0145.

RALLY FIREBIRD 10-SPEED bike, 22 in., flawless condition. $100. 382-0996 between 5 and 6 p.m.

GIRL'S BIKE, REG., $40. 478-6763.

50 PER CENT OFF ON REPAIRS. Buy, sell and trade. 384-5514.

MAN SIZE 10 SPEED IN NEW condition. $90. 383-9340.

77 MOTORCYCLES

10 SPEED FOR SALE, SMALL frame, reasonable. 383-6071.

80 BOATS and MARINE

MERCURY MARINE

FIBERFORM
22½' SITKA
Command Bridge
—full galley
—sleeps 5
—sliding glass bulkhead door
—full camper canvas
—188 Mercruiser
$13,500

BELL BOY
24' COMMAND BRIDGE
—233 h.p. Mercruiser
—Fresh water cooling
—Enclosed head
—Full galley
—Complete camper cover
$18,500

We Have
AVON inflatables
from 8' to 16'

USED MOTORS
from 3.9 h.p. to 100 h.p. in stock all with guarantees

Aluminum Boats
from 8' to 18'

Limited supply of 9.8 MERCURYS '75 and '76 models

385-1457
MERCURY MARINE
800 Cloverdale

Open Friday nights till 9

ALUMINUM BOATS
PRINCECRAFT
TOP QUALITY—BEST BUY
11'6"—$299.95, 13'6"—$395.95
12'4"—$389.95, 14'4"—$499.95
15'3"—$570.00

CHRYSLER OUTBOARDS
SALES — SERVICE — PARTS
NEW UNITS ON DISPLAY
1 used 20 h.p. 1 used 70 h.p.
1 - 4 h.p. Johnson

BRITISH SEAGULL OUTBOARDS
3¾ h.p.—$335, 6¼ h.p. $375, 10½ h.p.—$475. Long shafts, $20 extra.

VICTORIA Lawnmower Hospital
834 Johnson St 386-8338

Brand New
REINELL
21 ft. 6.4 metre
—cuddy cabin
—188 Mercruiser
—full factory warranty
Sugg. retail $14,000
MAKE AN OFFER!!
382-2222
WORLD OF PLEASURE
Next to Red Lion

BOATERS!
See our large display of appliances, plumbing and electrical supplies.
S. J. PEDEN LTD.
2855 Quesnel St. 386-3464

THIS WEEK'S SPECIAL
Chrysler 20 H.P.
Reg. $887 NOW $787
CHRYSLER OUTBOARDS
Sales - Parts - Repairs
KEN PRASING EQUIPMENT
478-9313 800 Goldstream

1974 SANGSTER 22', 188 MERcruiser, low hours, fully galley, C.B. radio, AM radio, compass, spot light, down rigger, 74 Easy Loader trailer. Licensed and tested, 74-8 H.P. outboard. $12,000. 478-6682.

FIREBALL—K.C. 1494
Beautifully finished, excellent condition, full racing equipment. Stainless rigging. Spin and Spin Launcher. New sails, $1,100. Phone 386-9451 evenings or 479-3861.

1973 16' SANGSTER CRAFT, 40 Chrysler electric, 1200 lb., easy load trailer, full camper top, sleeper seats, paddles, life jackets, extra tank, fire extinguisher, $2,800. O.B.O. 478-9657.

19' FIBERFORM 165 H.P., INboard-outboard, completely enclosed. An extra strong fast boat needing some cosmetics. A real buy at $5,450. Call 385-3789 Anytime.

1974 PACESHIP PY23, WELL equipped and priced far below replacement. Owner has bought larger, $10,200. Cove Yachts Ltd., Maple Bay, Duncan, B.C. 117-748-8136.

36' WC TROLLER, 7 TON Alicence. All new hydraulics, full electric package. Late model Penta diesel, ready to fish with all gear. 477-3445.

BRITISH SEAGULL OUTBOARDS
SALES — SERVICE — PARTS
All Models now in Stock
VIC. LAWNMOWER HOSPITAL
834 Johnson St. 386-8338

29'-25' ROADRUNNER TRAILER, 5,000 lb. capacity, fully galvanized, Tandem wheels, complete with Bearing Buddies. 1 yr. old. 477-5743, evenings.

THUNDERBIRD 26' SLOOP
Main, Genoa, Jib and Spinnaker. Spare main and Genoa. Fibreglassed. Measured with all racing gear. $6,500. 479-2836.

1974 SEARAY WEEKENDER
Twin 165 H.P. Merc. cruiser, fresh water cooling, power steering. Many more options. $16,000. 598-6952.

37' SLOOP, FIBERGLASS HULL, teak decks, diesel engine, instruments covering depth, speed and wind. For further information contact, 478-4380.

LONG LINE EQUIP. DRUM, gear, shafts, pulleys, line, hooks etc. Sell together or seperate. 746-6222 or 748-9563 eves.

1975 28' TOLLY CRAFT
Sports, twin 225 Mercury. Near new. To settle estate. 595-4422 days or 592-3014 477-9657.

15'6" GLASCRAFT BOAT, FULL camper canvas, 100 h.p. Johnson motor, 1200 lb. Roadrunner trailer. Near new, $4,000. 658-5471.

32' SAILBOAT, HULL OLD, BUT restorable, sails, rigging, engine, $1500. 385-0751, leave name and number.

12' ALUMINUM CREST LINE with 5 h.p. outboard and cartop carrier, $475. Phone 477-3132, anytime except Sunday.

FOR SALE, 15', ZODIAC, COMplete with 25 h.p. outboard. See it at Rimpac Divers Ltd., 9818 Fifth St., Sidney, 656-6313.

TRADE NEW ALUMINUM 12' cartopper for good 16' canoe. 478-1058.

5 H.P. SEARS, 30 RUNNING hours $150. 385-4504.

FOR SALE 8' PLYWOOD dinghy. 383-7230.

COLUMBIA 22 AND CATALINA 27 for charter. After 5:30, 477-4027.

B LICENSE TROLLER, 20', 2 power, 2 hand girdles, 246-3971.

80 BOATS and MARINE

METRO MARINE

SANGSTER
"When you want the very best"

SANGSTER
18' TEXADA — full camper top 120 h.p. Mercruiser

SANGSTER
18' COHO walk-through windshield — camper top 120 h.p. Mercruiser also available with hardtop, 140 H.P. and 165 H.P.

SANGSTER
20' BLUBACK — walk-through windshield — sleeper seats, camper back. 165 H.P. Mercruiser.
— also available with weekender GALLEY PACK.

SANGSTER
22' DOLPHIN Hardtop with camper back. Weekender Galley Pack.
— also available 165 H.P. and 188 H.P. Mercruiser.

SANGSTER
25' MARLIN full cabin, flybridge, complete in every detail and equipment.

COMPLETE LINE OF Road Runner Trailers 12' to 26' Models

NO REASONABLE OFFER REFUSED

100 PER CENT FINANCING O.A.C.

2360 Beacon Ave.
SIDNEY

CALL NOW
656-4311
656-2821
BRUCE LOCKHART, Mgr.
382-6315

METRO MARINE

24' BAYLINER
1975 SARATOGA Offshore H.T. As new only 80 hrs. Radio, sounder, dual batteries, swim grid. 190 h.p. I.O. $14,200.

20' DOUBLE EAGLE
Hardtop, rare, 170 h.p. Volvo, custom galley, head, swim grid, O.B. bracket. The quality boat — priced to move. Spotless $7950.

MACE MARINE
Dealer for LYMAN boats
19'-28' Inboard and V drive
Builders of quality boats for 99 years.
453 HEAD ST.
At West Bay Marina
"Just Minutes From Downton Victoria"
383-3324

FORTUNE
BOAT CO. LTD.
Builders of the FORTUNE 30' aft cabin diesel aux. cruising sloop and the Skookum line.
CUSTOM OUTFITTING AND REPAIRS
Used Boat Sales—Listings Wanted
2270 Harbour Rd. 656-5391

Polaris Agencies Ltd.
marine insurance specialists
819 FORT ST. 386-3411

DINGHIES
We have developed an excellent stock of DINGHIES and CARTOPPERS.
LIVINGSTON — OLYMPIAN
SKOOKUM — WONDERCRAFT
Open Saturdays and Sundays
ALL BAY MARINA
2238 Harbour Rd. 656-3167

SAILBOAT MARINE
From
SCHAEFER, BARTON, and MAIN
Tops in design, of quality
Also BARIENT and BARLOW winches
McQUADES MARINE SUPPLY
1252 Wharf 383-1141

HARBOUR MACHINE LTD.
MARINE ENGINES
New — Used — Gas — Diesel
Engine rebuilding general machinists. Propeller repairs and modifications. Aluminum and steel welding, repairs and fabrication.
31 Erie St. 383-6555

FOR CRUISING OR LIVEABOARD
Superb 48' houseboat, completely equipped with every luxury. Built in 1971 to highest standards. Immaculate condition. Twin inboard engines. Offers at $39,500 for private sale. 598-7340.

FINE FAMILY BOAT 27' CHRIscraft, wooden hull cabin cruiser FW cooled, 210 h.p. inboard. Full galley, full canvas cover, standup head, trim tabs, sounder CB, excellent condition. Sleeps 6. Reduced to $13,700. 598-7752, 385-7932.

40' CRUISER, GREAT LIVE aboard, carpet throughout, shower, full galley, oil range, sleeps 6 comfortably, twin Volvo 170 inboard-outboard. Must sell. Sacrifice at $18,700 or best offer. 656-5980 after 5 p.m.

C & C Yachts
Victoria agent for C & C yachts. Tony Burton Yacht Sales, 424 Belleville St. 383-4011 or 477-6325.

MUST SELL 14½' PETERborough, trailer and 12 horse O.M.C. motor $525 or best offer. 595-0216.

16' SLOOP, ALL EXTRAS INcluded, excellent shape, sails well. 477-9903.

16' ALUMINUM VEGA TRI-HULL, $700, 20' Roadrunner tilt boom trailer, $275. 478-6832.

KITTIWATE 24, SLOOP RIGGED keel boat. Must sell by Aug. 7. All offers considered. 656-1723.

30' B LICENSE TROLLER FOR sale. 656-4507.

MUST SELL 14' SAILBOAT, $850, or best offer. 385-3120.

80 BOATS and MARINE

DUNCAN BOATLAND

INFLATION FIGHTERS

15' CAL GLASS
— 40 h.p. Mercury M.L.
— Sleeper seats
— Foam flotation
— Convertible tops
— 900-lb. trailer
$2995
(Limited Number)

16' CAL GLASS
— Sleeper seats
— Foam flotation
— Convertible top
— 1200 lb. trailer
— 40-h.p. Mercury E.L.
$3450
— with 50 h.p. Mercury E.L.
$3695
— with 65-h.p. Merc E.L. (Limited Number)
$3895

17' REINELL
—50-H.P. Merc E.L.
—Controls
—Walk-thru windshield
—convert top
—1550 lb RR trailer
—16 gal. built-in gas tank
—windshield wiper
$4695

REINELL
15' — 20'

SEA-RAY
18' — 20'

MIRRO CRAFT
Aluminum Boats

Mercury Outboards
VANCOUVER ISLAND'S OUTSTANDING BOAT CENTRES
DUNCAN Boatland
6045 Trans Canada Hwy. DUNCAN 746-3158
642 Burnside VICTORIA 386-2476
OPEN
Mon.-Fri. 9 a.m.-8 p.m.
Sat. 9 a.m.-4 p.m.

HORWOOD MARINE

USED BOAT CLEARANCE

'70 18½' Fibreform
Cutty, 120 Merc and Trimtabs.
Reg. $6,795 SALE $5,895

'74 18' Sangster
120 Mercruiser, full camper top.
Reg. $5,295 SALE $4,595

'68 14' Barracuda and trailer.
Reg. $1,595 SALE $1,200

12' K & C with trailer.
Reg. $695 SALE $495

Authorized Volvo and Mercruiser Dealer
Dealers for K-C and Glas Ply Boats
385-1451
HORWOOD MARINE LTD.
823 PANDORA

VALUE PLUS
Special prices available now on DOUBLE EAGLE boats MERCURY Outboards and EZ Trailers
at
MULLINS MARINE SALES LTD.
382-1928 382-4515
925 Yates St.

NATIONAL Boat Sales Ltd.
2060 WHITE BIRCH ROAD
SIDNEY, B.C.
(604) 656-3966
NEW AND USED
GRAND BANKS, ALASKAN
OVERSEAS
RANGER
BROKERAGE

VAN ISLE MARINA
22' Bell Boy f.g. 215 h.p. f.w.c., sounder, trim tabs, swim grid, f.g dinghy, head, galley, full camper top. $6,500.
VAN ISLE MARINA CO. LTD.
Tsehum Harbour Box 2130
656-1138 Sidney, B.C.

BOSUN'S BOAT SALES
656-5564
10075 McDonald Park Rd., Sidney, B.C.

Bob Whyte Marine
SALES AND SERVICE
Dealers for:
TANZER—CLIPPER
SAILBOATS
CAMPION—DOUBLE EAGLE
LUND POWERBOATS
JOHNSON—OMC
2266 Harbour 656-6421

WESTPORT YACHTS
2075 Tryon Rd., Sidney 656-5832
AGENTS FOR
BUCCANEER Cruising Sailboats
21', 24', 27'
CRUISE-A-HOME
BLUE WATER HOUSEBOATS
YACHT BROKERAGE

WESTFALL SPORTING VENTURES LTD.
WESTBAY CHARTERS
Dealers for Ventures Sail Boats
21' - 25' $3695 - 5639
Teak for sale. Custom-milled to your specifications. $3.50 per board foot.
386-8327

CANOE COVE YACHT SALES
Sidney, B.C.
656-5711 656-3915

RADIOS
UHF-C.B.-Sideband. Ball and Shemilt Electronics Ltd., 1 W. Burnside Rd., Victoria, 386-9414.

12' SPEEDBOAT, 40 H.P. ELECtric start Johnson, runs well, best offers. 384-0226.

80 BOATS and MARINE

GIBSON Powercraft
CENTRE LTD.
2520 Gov't (near Bay St.)

SPECIAL!
THIS WEEK ONLY
CAL GLASS
—V157 Runabout
—70 h.p. Johnson electric
—900 lb. Road Runner
—Canvas top
—rigged and ready to go.
One Only
$3595

BAYLINER
17'7" Quartermaster
— 115 Johnson elec.
— 1550 lb. road Runner
— canvas top
$5795
382-8291
"It's the service that sets us apart"

TRADE-INS
18'7" STARCRAFT—Cabin, full camper top, 120 Mercruiser, depth sounder, etc. IMMACULATE.
$6950
18'5" STARCRAFT (1974) 70 h.p. Evinrude, 6 h.p. Evinrude, bottom paint, IMMACULATE.
$6500

OAK BAY MARINE Sales and Service
1327 BEACH
383-7213

FRONTIERSMAN
Fibreglass Canoes
14' 15½' 16'
Spruce Paddles
Buoyancy Jackets
See them now at
BOSUN'S LOCKER LTD
580 Johnson St. 386-1308

Newman's Marine Service
TUNE-UPS
OMC MERCRUISER
UNIVERSAL
ENGINE REBUILDS TO ALL MAKES
10042 JUDSON PL., SIDNEY
656-6263

CANOE RENTALS
15½' Frontiersman. Weekend package — paddles, life jackets, roof racks, $16.50. Friday through Monday, Bosun's Charters 656-6644, 10775 MacDonald Park Road.

FIRST CLASS SERROCEMENT 24 ft. motor sailer, partially completed. Will sell at replacement cost for $30000. Owner building larger boat. 656-5874.

16' FIBREGLASS RUNABOUT Lapstrake design, economical ski or fishing boat. 80 h.p. inboard-outboard Mercruiser, full canvas, sleeper seats. $3295. 477-3176.

1974 CALGLASS, 16', FULL CANopy and trailer. 40 h.p. Mercury electric start, like new, only 20 hours. No salt. 384-1493.

BRAND NEW 1976 TRI-HULL boat. 15' long, 50 horse Mercury motor, with trailer. $4300. Apply 2819 Sooke Rd., after 5.

20-FT. CRUISER, FIBREGLASS over clinker. 60 h.p. inboard marine engine. Phone 385-2624.

BELLBOY PHANTOM RUNAbout, dual purpose trailer, motor, 1624 Edgeware Rd. 595-0702.

14' ALUMINIUM BOAT AND Trailer, remote controlled, 1966 20 Merc. Asking $700. 478-8256.

17 FT. PACIFIC MARINER, 70 H.P. Merc. Electric, half canvas, $2200. 386-8588 or 592-6118.

37' TROLLER, FULLY equipped, "A" license. 112-646-2825, 652-5455.

NEW 9 FT. FIBREGLASS CARtop boat, 4 h.p. Evinrude motor with new gas tank. $495. 478-9730.

24 FT. FIBERFORM, FULL electronics, including radar, $13,500. 592-6940.

16' FIBREGLASS CANOE, DOUble keel for stability, $225. 477-8385.

14' COBRA, 85 MERCURY, built-in tank, tach, tow bar, Road Runner trailer. 479-3455.

13.4 SPINDRIFT, ALUMINUM mast, stainless rigging, Dacron sails. $600. 592-4189.

33 HP EVINRUDE—1967. MUST sell. Let's hear your offer. 652-2289.

92 SPORTING GOODS

Robinson's
22 RUGER A $99; 9 mm S-W auto. $199; 36 CAP-BALL $75; 38 S-W stainless $199; 357 S-W 6" $214; 308 WIN. A-5x $329; 6.5 MANNLICHER-scope $495; 222 BRNO-5x $295; BSA 7 mm mag.-4x $239; 308 Sako lever $295; 30-30 WIN. $125; MOD. 12 Win. $195; 1100 REM V.R. $199.
SSCashss for used guns
1307 Broad 385-3429
Electrolux, Compact, Filterqueen

DIVE WITH THE PROFESsionals of Rimpac Divers Ltd. in Sidney, Join Lieutenant-Commander (retired), Al McRae, on a night dive in the waters of The Gulf Islands on Friday, August 8th. Book at "The Porthole", 9818 Fifth St., Sidney or phone 656-6313.

SEA TREK DIVE CENTRE
"TEACHING IS OUR SPECIALTY"
Next SCUBA COURSE
Starts August 12
629 Dunedin 386-7528

TRAP GUNS
Model 1100 and 870 both guns have Timney speed-lock Triggers. Guns are like new. Call after 6 P.M. Ted Bailey, 383-2233.

DIVERS
For quality, service, dependability, instruction and price, it's hard to beat the experts at
FRANK WHITE'S SCUBA SHOP
832 Fisgard St.

RIMPAC DIVERS LTD.
9818 Fifth St., Sidney, 656-6313. Air station is open weekends. Rimpac Divers feature a complete line of rental equipment.

SUMMER HOCKEY SCHOOL
RAY'S SPORT CENTRE LTD.
1692 Douglas 385-6312
and and
Colwood Corners 478-3606

FRANCHI OVER AND UNDER stainless trap model 12 gauge, $625 or best offer or swap for 125 cc. Trail bike. 656-2752.

MATCHING SET OF WILSON Staff golf clubs. Woods, 1, 3, 4, 5. Irons 3 to 9 with P.W. $150. 477-9318.

93 CAMERAS, SUPPLIES AND PHOTO FINISHING

ZIESS CONTAREX REFLEX camera, $350. Phone 383-5901.

93 CAMERAS, SUPPLIES AND PHOTO FINISHING

QUALITY FILM PROCESSING HEADQUARTERS
Bill's Photo Supply
1672 Douglas 383-7443

96 RANGES, STOVES and FURNACES

SAVE $100, HEAT WATER ECOnomically, with oil fired hot water heater in excelent condition. Enterorise oil range good shape. 385-5640.

MICRO-WAVE OVEN, LITTON-Moffat, deluxe, 5 months old, $550. 383-5401.

SEE-FIRE FIREPLACE-STOVE; small, handsome, heater, cooker, incinerator, $249. 477-6164.

97 FURNITURE

BIG REDUCTIONS NOW ON
Our COMPLETE Stock of
DINING ROOM
BEDROOM
CHESTERFIELD
SUITES
NOW ON SALE
CONTINENTAL HOME SUPPLY
386-2458
716 Johnson
VICTORIA, B.C.
(Div. of Monarch Stores)

HOTEL
New and Used
FURNITURE SALE
FEW DAYS ONLY
NEW
Double dressers — mirrors — fire boxes — square end tables — oblong tables — round tables — chairs — wall headboards, queen size and night stands — king size headboards.
USED
Metal leg chairs — wooden chairs — stacking chairs — TV tables — night stands — wicker chairs — TV stands — beds — box springs and mattresses — doors — other misc. items.
Must be sold now!
Come in and view—tell your friends
at
WORLD OF PLEASURE
Next to the Red Lion on Douglas St.
Open till 8 p.m.

TILLICUM FURNITURE WAREHOUSE STORE
New furniture at old prices. Featuring comfortable Colonial styles. High back chesterfields, love seats, hide-a-beds and occasional chairs in Herculon and 100% nylon fabrics for easy care and hard wear. Full selection of pole, swag and table lamps, maple end and coffee tables — bedroom furniture sold separately or by the suite, dining room suites in Colonial maple or heavy early American pine. Sit in comfort and relax in a rocking chair of pine or maple woods. Don't pay big store prices — see us first.
FREE parking at the door. Use your Chargex, 382-2434. 1006 Tillicum at Craigflower.

MATTRESSES
WHY NOT
buy your spring filled mattress directly from our factory, good quality at a reasonable price.
6-INCH LATEX FOAM RUBBER (All Sizes)
posture zone support, clean, hygenic, doesn't sag or lump. 3'3", $109; 4'6", $139; Queen, $179.
IMMEDIATE DELIVERY
GREGG FURNITURE
2300 Douglas 388-7365

VILAS
Genuine Vilas furniture. We ship anywhere in B.C. Brochure on request.
Continental Furniture
716 Johnson Street, 386-2458

1 single Hollywood bed, padded headboard. 1 swivel TV chair, brown leatherette. 1 green rug, 6x9, rubber back. 2 end tables, 1 tufted chair, some bedding. 1 banquet table cloth, 52"x4 yards. 388-5897.

COUCH, MATCHING CHAIRS, coffee tables and end table, $100; boys' bedroom suite, $100; office desk, $50; grandmother's rocking chair with back and seat pads, $50. 385-4661.

FURNITURE STRIPPING
We strip paint or varnish from furniture. Aladdin Furniture Strippers, 356 Bay St., 383-2533.

27' INBOARD CRUISER, SLEEPS 4-6, 225 hp. Fw cooled, full galley, stand-up head, CB, sounder, dinghy, must sell. Offers on $8200. 658-5764.

CHESTERFIELD AND CHAIR $65, recliner $20, wooden kitchen set $37.50, students desk $20, reclyner $30, bedroom set $85, various dressers from $15, 385-5570.

COUCH AND CHAIR $100; BUNK beds $125; chrome table and 4 chairs $20; also assorted kitchen chairs. 382-5483.

CUSTOM BEDS
Captains and mates, $110, bunks, $80, delivered. 479-7400.

WATERBED, DELUXE KING size, complete, 2 months old, $600. 385-5401.

3-PIECE SECTIONAL CHESTERfield, with cover, $75. Double bed, $35, with bedspread, $45. 595-1991.

INEXPENSIVE OLD FURNIture. Dressers, tables, and bed. 385-5198.

TABLE AND CHAIR SET, END tables and coffee, stool. 598-4123.

3-BURNER STOVE, WORKS well, $20. 478-4312.

BLACK VINYL COUCH AND 2 chairs, and chrome set. 385-6051.

WATERBED, $100. 383-1039.

98 TV, STEREO, RADIO SALES and SERVICE

CAR CASSETTE
from $49.95. Expert installation
B.C. Sound and Radio Service
931 FORT 383-4731

REPEAT OFFER on PANASONIC QUATRECOLOR 26" TV swivel console. Set up serviced by our own technicians $799 at BUTLER BROTHERS, 1720 Douglas (opp. the Bay)

1 AKAI GX-600D. OPEN REEL tape deck, complete with 10" reels, reel hubs, microphones and glass heads. Must sell in desperate need of money. Can arrange terms. No reasonable offer refused. Machine still in packing. 383-8634.

3-YR.-OLD BLACK AND WHITE 26" cabinet TV, excellent condition. $150. 384-5594.

21" ZENITH, REMOTE CONtrol, French Provincial colored TV, $300. 478-4500.

1 AKAI 4000 DB, REEL TO REEL tape deck with dolby, 3 months old. New, $500. Offers. 383-8634.

19" COLOUR SONY TRINITRON, $350. 385-7549.

98 TV, STEREO, RADIO SALES and SERVICE

KENT'S
COLOR TVS
1 used Philco new pic. tube $229.00
1 used Zenith new pic.tube $289.00
1 used Admiral 22" $289.00
1 used Westinghouse $249.00
$ 39.00
1 used B. and W. RCA c/w stand
1 almost new Panasonic c/w stand $129.95
2 Brand new 20" G.E. solid state $438.00
1 brand new 20" solid state Philco $488.00
742 FORT
383-3513

RENT
Color or B-W TV
from MAIS today
385-2435

Rent or Own
FROM
CITY CENTRE TV
OPEN 10 A.M. — 10 P.M.
6 DAYS A WEEK
3970 Shelbourne 477-6971
Next to K Mart in the Mall

BUTLER BROTHERS TV Rentals
1720 DOUGLAS STREET
385-3832

ELECTROHOME 21" COLOUR remote Daltron TV with stand $500; Admiral stereo and tubular reflex speakers and stand, AM-FM radio and turntable, $175; Concord stereo outfit AM-FM radio and casette tape recorder, Marseland speakers, $150; reel-to-reel tape recorder, amplifier, $30. 385-4661.

USED 25" G.E. COLOR TV, WITH new picture tube, 1-year warranty on picture tube.
ATLAS STEREO AND TV
768 FORT STREET 385-3712

NAVAJO BASE STATION T.R.C.—30A for sale. Only 5 months old. Want $1279. 598-3990, Will.

COMPONENT SCOTT AMPLIFIer, Dual 1019 Turntable, JBL Speakers. 386-1762.

STEREO PHONO FOR SALE, $38 or best offer. Phone 658-1114.

ALMOST NEW CABINET 24" colored TV, $350, 386-6520.

VIKING 21", B. AND W. $100 firm. 656-3546.

99 GROCERIES, MEATS AND PRODUCE

SAVE ON MEAT
Summer Pack, Ideal for Barbeque. 50 lbs. of waste free meat at less than $1 per lb.
20 lb. Chuck Steak
10 lb. Hamburger patties
10 lb. Frying chicken
3 lb. Pork Chops
3 lb. Wieners
4 lb. Pork Sausage
Sides of Top Grade Baby Beef 99c lb.
ALBERTA MEAT DISTR.
1811 Cook St. 383-3012 or 383-8552

WHELDON MEATS
WHOLESALE
Grade A, 1 and 2
Sides .95
Hinds $1.29
Fronts .89
Side Pork $1.05
100 per cent guaranteed
Custom cutting 15 cents lb.
Free delivery, 478-1281

LOGANBERRIES
U-PICK — HIGHCROST FARM
6081 Old West Saanich Rd. Luscious fresh or frozen and in pies, jams, jellys, juices. Phone 652-3363 to guarantee yourself prime picking conditions.

SAVE MONEY AT HARVEY'S
Harvey's Side Bacon $1.79 lb.
Breaded Veal Cutlets $1.95 lb.
FREEZER BEEF SPECIALISTS
Red Brand Beef Sides 99c lb.
Grass fed beef sides 79c lb.
cut, wrapped, guaranteed tender
2709 QUADRA STREET 383-2031

WILLIAMS QUALITY MEATS
Grain-Fed Grade "A-1"
Freezer Beef
Sides $1.19 lb., hinds $1.45 lb.
Fronts 79c lb.
Full Baron of Beef $1.35 lb.
100 per cent guaranteed quality
795 Fort Street 384-0525 - 26

LAMBERT CHERRIES
Fresh picked daily, at Saanich Orchards — off Stellys Cross Rds. Also, pick your own Vans for jam or wine, — 25c lb.
652-2009

FRESH HUCKLEBERRY HONEY, a gourmet treat at regular prices. Clearance prices on old crop fireweed honey. Babe's Honey Farm, 534 Walton Place, off Oldfield Road. 9 to 5, daily except Sunday.

LOGANBERRIES FOR SALE
Freezer or bulk berries $6. Loganberry jam and wine, 45c lb.
652-2046 between 6 p.m.-8 p.m.

CORN
Ready picked at Silver Rill Farm, 7179 Central Saanich Rd., 652-3509, 652-3854.

ORGANIC FARM. PICK YOUR own loganberries, broccoli, broad beans and beets for sale. 6929 Veyaness Rd. Wolownik Farm.

ANY RETAIL OR STORES WHO would like to buy blueberries, call 112-576-6549 or write H. Bhullar 5436-160th St., Surrey, B.C.

FREEZING OR CANNING beans, 35c a lb., beets 15c, carrots 15c and also other vegetables. 3526 Happy Valley RD., 478-2265.

MYHILL RANCH SPECIAL today, side of milk-fed veal, $1.37 a lb., no extras, freezer ready. 743-9432.

FREEZER BEETS. BUY DIRECT from the ranch and save. Myhill Ranch. 743-9432.

RASPBERRIES AND MARIONberries for sale. Minimum order 5 lbs. 479-7860.

CANNING TOMATOES, $4.20 LBS. Across from K-MART, 3965 Shelbourne.

LOGANBERRIES, PICK YOUR own, Elk Lake area. 658-8543. 584 Brookleigh.

FRESH TUNA, 50C LB. WEST Bay Marina. MV. Danny and David.

TOMATOES, 35C LB. LARGE canning tomatoes, 30c lb., 25 lbs. and over. 6432 Pat Bay Hwy.

BLUEBERRIES 55C LB., orders taken now for new crop. 386-0934.

PICK YOUR OWN RASPBERries. 652-1534. No children.

TRANSPARENT APPLES
658-5376.

100 MISCELLANEOUS FOR SALE

FEMALE BUDGIE WITH CAGE, stand and food, $20. 2 winter coats size 16-1, Parker and 1 all blue with white collar, 478-5751.

BEAUTIFUL CANADIAN-MADE sheep skin carpet, deluxe quality, approximately 6'x8', Phone 386-3730.

SMITH CORONA PORTABLE electric typewriter in excellent condition, $100. Please phone after 6 p.m., 383-7469.

CHESTERFIELD AND CHAIR, recently recovered, offers 386-6681 after 5:30 p.m.

WHIRLPOOL SEMI AUTOMATIC washer, 1 year old, gold, 383-6119 after 5.

FRANKS TRADING SHOP
1819 Douglas Street, 385-2023, we buy, sell and trade used goods.

FREEZER, 15 CUBIC FOOT, $225. Speed Queen washer, $195. 477-6093.

LOW-BOY HIGHCHAIR, GOOD condition $12. Older style Moffat stove, working order, $45. 478-4284.

UNUSUAL POLE AND FLOOR lamps—carpet cleaner, scale, $4, etc. 592-2906.

100 MISCELLANEOUS FOR SALE

THE TRADERS
The Traders Will be Closed Until Aug. 8 for Inventory
715 Finlayson
Phone 388-6264

Working Wives can Save Cooking Time with a MICRO-WAVE OVEN from HARKNETT FUEL, 2333 Govt. 384-9381

Mel's BARGAINS
FOR GOOD USED FURNITURE AND APPLIANCES.
3460 QUADRA 384-3152

STORE FRONT ALUMINUM doors and windows and miscellaneous shelving. Double doors measure approximately 6'x7' with 14" side windows. Four plate glass windows 8'x9.8"; one 8 8'x5.6" and one 8'x4.10", two 32"x47" and one 32"x45.5". All with alumnium sash. Shelving is adjustable, white enamel a total of 131 ft. by 8.5 ft. high in 42 in. uncut sections. Offers. Phone 382-6145.

GIGANTIC SALE; CARS, VEGEtables, fish, crabs, furniture, antiques, misc. jewelry, old tools, some new tools and hundreds of other articles. If you have anything to sell, set up a table at the Jordan River Hotel parking lot, Saturday 9th at 10:30 a.m. Take a beautiful drive on West Coast Trail to Jordan River and find themselves bargains galore.

BRENTWOOD
BARGAIN BARN
BETTER QUALITY USED FURNITURE AND APPLIANCES
Before you buy or sell
Compare our Prices
7115 West Saan. Rd. 652-1711

EATON'S WAREHOUSE STORE
749 View St.

100 MISCELLANEOUS FOR SALE

Mais 385-2435

USED

Fleetwood 23" B.W. console, great condition $79.95

Philco 19" color portable, good condition. Only $179.95

Fleetwood 19" B.W. portable. Only $79.95

Philco stereo console. Modern style veneer cabinet. Only $99.95

1821 COOK

GARAGE SALE — WEDNESDAY, Thursday, Friday, 7-9 furnace, car 8-track, speakers, tapes, LPs, miscellaneous household items, Station Wagon roof rack and baby clothes. 386-1000.

1 OIL STOVE, IN GOOD WORKing order, with a stand and tank. Also 1 oil tank and stand. 1 fridge, in good working order. 1 mini-bike, 1 lawnmower, all in working order. 478-7792.

SPANISH STYLE CRUCH VELvet chesterfield and chair with hexagon commode, end tables. Franks Trading Shop, 1819 Douglas Street, 385-2022.

JUKI KNITTING MACHINE, hardly used $250; water cooled fan $50; chrome clothes rack $12; 8 mm movie camera and projector $25. 385-4661.

PORTABLE AIR CONDITIONER and stand, suitable for small office, store or home. Underwood standard typewriter, electric broom, floor polisher. 384-9215.

OFFICE TYPEWRITER TABLE, $12; filing cabinet, $70; four hydraulic bumper jacks, $150; round wall mirror, $12; recliner, nearly new, $80. 592-7642.

30" MCCLARY-EASY STOVE, clean and in good working condition, $50; single bed with matching drapes and bedspread, $25. 595-3164 after 5.

GARAGE SALE

Used Holiday Trailer, and miscellaneous phone 384-0749, 1-1035 Fairfield Rd. 9 a.m. Wed.

GM CHILD'S LOVESEAT, $30; gate, $3; crib and mattress, $25; play and feed table, $15; stroller, $20; phone 478-1654.

MAN'S HANDMADE DOUBLE breasted camelhair overcoat, with Karakul collar and matching vest, size 40 approx. $150. 479-2389.

9X12 TENT, ROCKING CHAIR, chaps, 30" stove. 642-3837.

CARD TABLE AND 4 CHAIRS, deluxe, $50. 385-5401.

4X8 SLATE POOL TABLE, EXcellent condition, $750. 592-2217.

RETAINING WALL AND FACing. 384-0356. Rudy Cerovec.

103 MISCELLANEOUS WANTED

KILSHAW'S

1115 Fort St.
AUCTIONS
Friday at 7:00
APPRAISALS
for
Insurance and Sale PURPOSES
384-6441

LUNDS

Auctioneers Ltd.
We BUY For Cash
APPRAISALS
926 Fort St. 386-3308

THE SALVATION ARMY Needs your re-usable clothing, furniture and household goods. "Help us to help others." Family Thrift Stores, Victoria, Sidney and Langford. For pickup — 386-3295.

WOODWORKER DESIRES STANley 55 or 45 plane, Norris, Spiers or other older quality British plane; Atkins or older Disston handsaw; sash clamps; mortice chisels; strongly made woodturning lathe. Other older tools still in useful condition. D'Allessandro, Box 16, Sheringham Pt., R.R. 2, Sooke. 112-646-2009.

HELP! WANTED; MODEL 175 Canadian chain saw, parts or whole, in any condition, cash or trade for current chain saw. 478-6226.

TOOLS OF ALL KINDS, FURNIture; and household goods. We buy, sell and trade on anything. Universal Trading Centre, 584 Johnson, 383-9512.

WANTED—VANITY SINK AND taps, taps for laundry tub. Good single bed. Smaller dresser, kettle and toaster. 388-4893.

PRIVATE — REQUIRE HOUSE full of good furniture for newer home including color TV, deep-freeze, power mower. 479-1479.

NEW OR USED CEDAR POWER poles wanted, Corona Electric, Alan Shiner, 477-1616.

IRON PLANES, CLAMPS, drawknife, wood vise, older chisels, Jerry, 385-4826.

IF YOU ARE MOVING AND have any furniture, china, etc., please call 595-7567.

WALNUT DINING ROOM SUITE, in good shape, reasonable, 385-2022.

MAHOGANY BOOKCASE AND mahogany fern stand. Good quality, 382-2290.

GOOD MODERN SEWING MAchine wanted. Please phone 386-1091.

WOULD LIKE TO BUY A HAND bread mixer. Phone 592-3182.

WANTED — GOOD USED TOOLS, good household furniture. 385-2022.

SELL OLD BOOKS TO THE Haunted Bookshop, 382-1427.

FRIDGES AND FREEZERS bought. 598-7422. All-Temp.

SMALL BOAT TRAILER WANTed. Phone 382-8027, after 5.

TOP PRICES FOR ROYAL DOULton figurines. 595-7567.

WANTED — STOCK 6 BOLT hubs for Landrover, 478-6526.

WANTED WOOL-DRUM CARDER after 6:30, 478-9395.

WANTED—LARGE MESH PLAYpen. 592-3605.

109 MISCELLANOUS TO RENT

SAWYER SEWING CENTRE
RENT TO OWN — Domestic and Industrial sewing machines
840 FORT 388-6228

116 COINS AND STAMPS

GOLD BRITISH SOVEREIGNS $63 each. Empress Coins, Commerce Mall, 1175 Douglas, 386-1524.

117 ANTIQUES

MAGGIE CAMPBELL'S ANtiques. Antique Furniture, China, Brass, Copper and Glass, etc. 402 Moss St. 382-4814.

TOP CASH FOR JEWELRY, ANtiques, pictures, curios, etc. Bygones Antiques, 809 Fort. 383-5811.

WANTED—CANADIAN, AMERIcan or European paintings. Bygones. 809 Fort, 383-5811.

OAK WASHSTAND, $95; OAK dining table, $115. Both good condition. 479-3342.

CANADIANNA SIDE BOARD. Circa 1830, $300. 598-8684, after 5:30 p.m.

ANTIQUE BEADED HANDBAG, matching shawl. 385-3734.

117 ANTIQUES

NOAH'S ARK, PORT ANGELES Washington. Three blocks from ferry. 215 West First. Canadian $ at par. Most interesting antique selection.

IN GOOD CONDITION, 9 PIECES Edwardian furniture for sale, one china cabinet in perfect condition from England, one 1890 hand carved Oak dresser. 382-6318.

HIGHEST PRICES PAID FOR quality antique furniture, clocks, rugs, etc. David Robinson. 384-6425.

CANADIANA-ONTARIO, WASH stand, blanket box, jam cupboard, rocking chair, harvest table, and corner cupboard. Private. 382-7991.

120 GARDEN SUPPLIES

Plowing, Rotovating and Cultivating

DON'S TRACTOR SERVICE
477-3913
We rotovate, plow, cut grass and brush also, loading and hauling.

COOPER TRACTOR SERVICE
477-1122
Rotovating, mowing, brush cutting, grading, etc. Free estimates.

Topsoil, Rocks and Fill

SCREENED TOPSOIL WITH MAnure and sand added. $11 per yard delivered, minimum 6 yards. Garden sand $5 per yard. Road gravel. E. Nixon Ltd. Phone 385-4431 or 385-5642.

NO. 1 SCREEN TOP SOIL WITH sand and manure, 7 yds. $60; 14 yds. $115. Self pickup loads, $15. 1-3 yd. loads at higher price delivery. Guaranteed 100%. Bagged Soil, 478-3322.

DON'T BE DISAPPOINTED! TRY our virgin soil, black and shredded, fast delivery, call A-1 383-1532.

NEED A SMALL AMOUNT OF soil? Serve yourself only. Black, shredded and clean. Central location. 383-1532.

FREE FILL

Good clay fill. You only pay trucking charges. 479-5079.

SAND, GRAVEL, ROCK. Phone 478-1000, Don Mullett Trucking.

CLEAN FILL FOR SALE, trucking charge only. Minimum 50 yards, 479-6853.

125 PETS and SUPPLIES

ONE 20-GALLON TANK AND canopy, some gravel, heater and filter, $30. One 27-gallon tank, complete with fish and plants and all accessories. $125. Call 382-9843 or 382-4825.

AFFECTIONATE 2 YEAR OLD male terrier cross; 3 month old female tabby cat. Need loving home together if possible. Both love children. 386-9434.

REG MINIATURE POODLES. Puppies. Brown, black or white. $100 up. Afghan puppies, black mask red. $150 up. Phone 746-5805, Duncan.

2½-YEAR-OLD IRISH WOLFhound, available for stud service. Phone 746-7280, Duncan, for information.

ENGLISH SETTER PUP. TOP field line. Sire F.T. Champion Spartan Smoke. Will be ready to hunt this fall. 478-9146.

LHASA APSO, 2 FEMALE PUPS, must be spayed, trained, shots, dewormed, tatooed, $175. Lha-Dobe Kennels, 478-1156.

RABBITS, KITTENS, PUPPIES Great Danes, black or fawn, $200 firm. Seal Point, $25 firm. Rabbits, pet or meat. 656-3546.

GOLDEN RETRIEVER PUPS, pedigree, registered. Dr. P. Mark, R.R. 3, Nanoose Bay, phone 468-7151 evenings, 390-4542 days.

PUREBRED 1½ YEAR OLD male St. Bernard, good home with room to run, good natured. 595-7018.

ADORABLE PUPPIES, purebred poodle, 1 black male, 2 white female, 6 weeks, $75, 382-5009.

DALMATIAN

Purebred, not registered, $50. 383-5393.

SIAMESE-BURMESE CROSS LITter trained kittens, free to good home. 382-0549.

4 PUPPIES AND MOTHER $10 each; 6 chinchilas, food and cages, offers. 385-4661.

LOVING COUNTRY HOMES needed for Collie-Lab cross puppies. Free. 652-3189.

URGENTLY NEED HOME FOR small fluffy grey kitten. Free. 595-8101.

ENGLISH SETTER PUPS, PURE bred, registered, show stock, shots, wormed, etc. 477-8081.

TOY SPANIELS, SMALL, GENtle affectionate housepet. Housetrained Cobble Hill, 743-2701.

REGISTERED IRISH SETTER puppies for sale, sired by Colnbrook Zodiac Ch. 478-7563.

CROSS BETWEEN A LAB AND Spaniel, 7-week-old puppies. 368-5253.

THREE PUREBRED REGIStered miniature black poodle puppies. 478-2078.

GOOD COMPANION, LOVEABLE 1½ yr. old male registered Cocker Spaniel, $100. 478-2078.

IRISH SETTER

Female puppy, registered with shots, $125. 383-2153.

LIVELY AND INTELLIGENT, mostly Siamese kitten needs loving home. 595-6494.

BEAUTIFUL 4-MONTH SHEPherd cross with shots urgently needs good home. 592-2766.

REGISTERED WHITE PERSIAN kittens, champion lines, shots, $150. Call 477-1084.

URGENT, 2 AFFECTIONATE, adorable kittens need home, 592-2698 after 5.

4 YRS. OLD CHAMPAIGN COLOR Poodle, spayed, very affectionate. 385-2826.

POODLE PUPS, BLACK MINIAture-white toy cross. $50. 478-8041.

ROTTWEILERS. OUTSTANDING breed. 479-7308.

BELOVED WHITE MALE PERsian cat. $35. 598-1636.

PUREBRED SHELTIE PUPS, 4 males, 1 female. 478-6763.

SPRINGER CROSS PUPPIES, 7 weeks. 478-8172.

BUNNIES, PUREBRED GOLDEN palamino, $3. 479-3747.

SIX HUSKIE PUPPIES FOR sale. $15 and $25. 478-2997.

POODLE SPANIEL PUPPIES for sale. 595-7181 after 5.

HEATHERBELLE SCOTTISH terrier puppies. 479-2651.

FREE SHEPHERD CROSS PUPS, 8 weeks old. Phone 592-0846.

FREE—PART MANX KITTENS, 9 weeks old and trained. 477-6058.

KITTENS FREE TO GOOD home, 2 male, 1 female. 479-9271.

127 CHICKS, POULTRY HATCHING EGGS SUPPLIES

FOR SALE, 22 LEGHORN LAYing hens. 3 months old, $1.80 each. 658-8118.

128 LIVESTOCK SUPPLIES and EVENTS

FOR SALE. 14-HAND, PART Arab, part Welsh pony, Gray Shadow, gentle disposition. Excellent for 10-12 year old. Address 5370 Larch, Powell River. Phone 483-3647.

3-YEAR-OLD MARE, GREEN broken, experienced rider only. 477-8288.

HEREFORD COWS FOR SALE. Various sizes and ages. Open to offers, 642-3353.

FEED POTATOES FOR SALE $37.50 ton. Ralph Michell, 6858 Pat Bay Hwy., 652-1582.

ONE YEAR OLD WELSH ARAB Mare, $200 or nearest offer. Call between 5 and 6. 478-8235.

FOR SALE, JERSEY MILK COW, fresh first quality oats, hay. 652-2560.

BALES QUALITY HAY, $75 PER ton. 478-3334.

2 HALF ARABS, 1 MARE, 1 gelding, $350 each. 746-4820.

WANTED

Milk quota—743-2867.

FOR SALE: FEED POTATOES. 652-1546.

HAY FOR SALE, WILL DEliver. 652-5646.

WHITE FACE VEAL CALF ON cow. Offers. 479-6466.

CHILD'S WESTERN SADDLE, $50 or offers. 384-3189 after 8:30 p.m.

128 LIVESTOCK SUPPLIES and EVENTS

HAY - GRASS CLOVER, SECOND cut!!! $1.85 per bale in field. Holstein cow beef, fronts 45 cents, hinds 75 cents, by the side 60 cents per lb. weight per side approx. 300 lb. plus. 743-2394.

REGISTERED MORGAN GELDing, 14.3, 3 years old, green broke, $200; registered quarter horse, gelding, 15.3, 3 year old, western and English, easy ride, $750; complete English saddle, $250. 652-1651.

1 HEREFORD HEIFER, years; 1 Hereford cow, 1 Hereford cow, 7 years; Hereford calf, 2 months; 1 Hereford Angus heifer, 11 months; 1 Holstein Angus steer, 9 months. 642-3353, 642-5455.

REGISTERED HALF MORGANHalf Arab, 14.2 hands high, well schooled, well mannered, Jumps 4'. Good conformation, excellent junior horse. Also pony, 13 hands high. To good home only. 658-5726.

OAT HAY, CUT GREEN $75. ton. 40 bales per ton. 6330 Central Saanich Rd. 652-2593.

TWO PONIES, COMPLETE WITH tack, very good with children, phone 112-753-4045.

130 HEAVY EQUIPMENT AND MACHINERY

FOR SALE 72 CASE 350 TRACK loader with 4 in 1 buckets; '68 Case 350 track loader, 4 in 1 buckets, new engine; '68 Dynahoe rubber tired Backhoe, rebuilt G.M. diesel engine, with 3 buckets. 479-6853.

SHINGLE MACHINE, GOOD CONdition, Burpie and Letsoni asking $4,500 complete with tower, or will consider trade for shake, shingles hip-and-ridge. Office 206-533-5555 or home 206-535-4246.

TC 14A CAT, GOOD RUNNING order. Has loading bucket and angle dozer blade. Will take boat, motor home or smaller cat on trade. 479-1105.

200 AMP WELDING MACHINE, needs distributer $450; 300 amp Lincoln welding machine, Hercules engine, broken piston $300. 385-4661.

WELDING RIG FOR SALE, NEW '74 truck, 200 amp Lincoln, plus equipment. 478-5244.

D-8 CABLE BLADE BULLDOZER, $4,500. 592-7680.

135 FARM IMPLEMENTS

MACHINERY AUCTION

SATURDAY
AUG. 9
10 A.M. SHARP

Tractor, plow, harrow, 3 ride on lawn mowers, 6 dump trucks, 2—1974 Ford 1 tons, 1963 Mercury tandem, 10 yard box, 1965 International dump, 1967 Massey backhoe and loader. Lots of light trucks and cars.

DUNCAN FARMERS AUCTION LTD.
AUCTIONEER
KEITH McCAUSLAND
748-9396

MASEY - FERGUSON FARM lawn and garden tractors. Light construction machinery. Your local dealer.
M and H Tractor and Equip. Ltd.
6429 Pat Bay Hwy. 652-1752

PORTABLE POST HOLE DIGger, new, make General Equipment. Engine is Tecumseh Type 670. Auger size, 7"x2'6", $250. 656-2360.

FERGUSON TRACTOR, 3 PT. hitch, PTO, front-end loader, $1200. 479-2836.

150 CARS FOR SALE

McCALLUM DATSUN VOLVO

McCALLUM

McCallum Motors Ltd.
1101 YATES AT COOK
382 6122

More Spirit Per Gallon

1975 Datsun B210S $3155

'75 FORD Granada Loaded. $5195

'74 MUSTANG II 2+2, V-6, A.T., P.S. $4395

'74 MGB, 4 spd., radial tires, only 8,000 miles. $4695

'69 PLYMOUTH Fury III Convert. Loaded. $1895

COLWOOD LOT
1836 Island Highway
478-1741

'74 FORD BRONCO 4x4, 302 V-8 engine, standard transmission, radio, auxiliary gas tank, radial tires, 15,000 miles. $5895

'73 FORD ½-Ton Pickup, V-8, A.T., P.S., P.B., radio. $3595

'71 V W KARMAN GHIA, A.T., radio, orange. $2195

'70 MAZDA 1800 Deluxe. 4 Dr. Sedan, 4 spd. trans., radio. ONLY $1295

'70 INTERNATIONAL ½ ton, V-8, auto. trans., radio, canopy, 31,000 miles. $2595

'72 VOLKSWAGEN Beetle, 4 spd., radio, yellow color. $1995

'66 FALCON S.W., 6 cyl., auto., radio, only $1095

BUSINESS HOURS
MON.-THURS. 9-9
FRI.-SAT. 9-6
Dealer Lic. D3103, D3111

PRIVATE SALE

Colwood area, delightful 2-bedroom home, with rented cottage. Must be seen to be appreciated. $43,900. After 4, 479-3701. If no answer, 478-2457.

67 CHEV CAPRICE, 283 V8, AUtomatic, P.S., P.B., low miles, good mileage, radio. A fine car in excellent condition. 8 to 4:30, phone Ron, 386-8222. After 5, 652-3557.

150 CARS FOR SALE

You Can Expect A Great Deal From . . .

Cornell CHEV/OLDS Cadillac CHEVROLET TRUCKS
Sales/Service 385-5777

OPEN 'TIL 9 P.M.

OVER 75 OK USED CARS To Choose From

CORNELL
CHEV - OLDS LTD.
3050 Douglas—385-5777

Dealer Licence Number D-3162

peter pollen ford

FORD

7-DAY MONEY BACK GUARANTEE

SEE OUR SELECTION OF QUALITY USED CARS

PETER POLLEN FORD SALES LTD.
VICTORIA, B.C.
1060 Yates 384-1144
Dealer Licence Number: 3073

See Us First

72 PINTO Station Wagon, red, low miles $2395
71 TOYOTA Sprinter $1495
69 TOYOTA 4 Dr. 4 Speed $1395

A SPECIAL BEAUTY
69 GTX 440, P.B., P.S., A.T. console, vinyl roof, finished in buttercup yellow $2495
68 DODGE Dart GT, 2 Dr. H.T. 318, P.B., P.S., vinyl roof, Michelins $1895
68 FAIRLANE 2 Dr. Fastback, 390, P.B., P.S., A.T. $1985
68 BUICK Riviera, P.S., P.B., P.W., vinyl roof, radials $2295
71 MAZDA Pickup, lovely shape $1995

A RARE ONE
67 AMPHICAR, runs great $795

HUNTERS
68 CHEV Suburban, 4 Wheel Drive, V-8, 4 spd., good tires. $2695

MANY MORE TO CHOOSE FROM LARGE AND SMALL

C.C.M. MOTORS
OPEN 9 A.M.-8 P.M.
780 Goldstream 478-3242
Dealer Licence 1805

PRICES SLASHED

65 FORD LTD $ 523
66 CHEV IMP $ 750
65 COMET A.T. $ 516
67 PLYMOUTH $647
66 DODGE A.T. $ 516
66 RAMBLER $ 566
65 PONTIAC $449
65 FAIRLANE H.T. $ 600
67 FORD SW $ 940
67 PONTIAC A.T. $430
65 BUICK A.T. $ 500
66 PONTIAC CONV. $ 891
65 CHEV $ 370
67 CORTINA $ 452

PALM Motors Ltd.
2936 DOUGLAS
at Burnside
386-8385 D-1840

150 CARS FOR SALE

AMC

"GOOD GUYS"
AUGUST ACTION!!

Brand New '75 HORNET
2-doors, 4-doors and Hatchbacks!

NORTH AMERICA'S FINEST COMPACT CARS!

Brand New '75 HORNET
2-door with the big '6' engine, automatic transmission and wheel covers
$3995
and, the "AMC GOOD GUYS" will supply — as an added bonus — the extended "BUYER PROTECTION PLAN", which will cover your new HORNET for 24 months or 24,000 miles.

The Best Guarantee in the Industry!

USED CAR "FEATURE BUY"
73 TOYOTA CELICA
4-speed, radio, etc.
Very clean!
SPECIAL
$2995

REG MIDGLEY MOTORS LTD.
736 Cloverdale
385-8756
Dealer Lic. D3785

Speedway VOLKSWAGEN PORSCHE • AUDI

74 OLDS Cutlass S, V-8, automatic, power steering, power brakes, radio. Beautiful blue with matching cloth interior.

74 VW Dasher, 4-speed standard front wheel drive, bucket seats, radio, peppy performance with fantastic economy.

71 NOVA V-8, automatic, power steering, radio, low miles, radial tires. Ideal family car.

Speedway Motors Ltd.
971 Yates at Vancouver
Dealer Licence Number D-3141
385-2415

FOR SPORTS-MINDED PEOPLE ONLY
1973 240Z, 26,000 miles, 1 owner, Gypsey Red in colour. A superb machine. Also 1974 MGB soft top 8,500 miles, radio, radials and tonneau cover. Mirage in colour, ideal for summer weather. For more information contact Jim Morrison at McCallum Motors. 382-6122 or 383-0390 D-3103.

1965 FORD GALAXIE 500, PARTS, 352 cubic inch, good condition, accessories . . . high jackers, 8"x15" tires, etc. Must sell. Phone 598-2802, 6 p.m. to 8 p.m. Ask for Mark or Paul.

1972 MUSTANG GRANDE 301 automatic, power steering, tilt steering, 8-track stereo and radio, many extras, excellent condition, $4,000 or best offer. 477-8868.

LOOK, BELOW WHOLESALE, '69 Buick, P.B., P.S., new tires, excellent running condition, tested till April '76, first $1200 takes. 478-4845.

MUST SELL: '73 VEGA NOTCHback, 3-speed, radio, snow tires, excellent condition, 18,000 miles, best reasonable offer. 478-3719 after 6 p.m.

MERCEDES BENZ, 1970, POWER steering, power brakes, excellent condition. $5,900. Best offer. 383-1767.

1963 MERCURY METEOR STAtion wagon. Very clean, $300. Phone 385-6970.

'70 VIVA, 40,000 MILES, ONE owner, very clean throughout. $995. Phone 383-6805.

74 TOYOTA LAND CRUISER, 4-speed, 7,000 miles. Still on Warranty, 4-ply tires, $5,400. 478-2015.

VOLVO, 1972, 142S, EXCELLENT condition. $3,450. Phone 384-5242 Apt. 101, Davies.

BARGAIN! 1969 MAZDA. A LOVEly little car for only $795. 383-0869.

150 CARS FOR SALE

ENSIGN CHRYSLER PLYMOUTH

1974 AMC Gremlin
Only 8,750 miles
SALE PRICE $2493
Stock No. 91171

200 New and Used Cars and Trucks ON SALE NOW!!

—ALL USED CARS CITY TESTED
—CHECKED BY DIAGNOSTIC CENTRE
—CARRY 2-YEAR G.W. WARRANTY

'75 Ford LTD.
'75 Chrysler Cordoba
'75 Gran Fury
'75 Valiant
'75 Valiant Duster
'74 Barracuda
'74 Toyota Corona SR5
'74 Chrysler New Yorker
'74 Jaguar E-Type convert.
'74 Charger
'74 Bobcat S.W.
'74 Pinto Squire S.W.
'74 Sebring Plus
'74 AMC Hornet
'74 Monte Carlo
'74 Pontiac Ventura
'74 Datsun B-210
'74 Astre
'74 Cutlass
'74 Fury III
'74 Valiant
'74 Maverick
'74 Ford Pinto
'74 Plymouth Cricket
'74 AMC Gremlin
'74 Super Beetle
'74 Toyota Mark II
'74 Toyota Corolla
'74 MGB
'73 Cricket S-W
'73 Dodge Polara
'73 Fury II
'72 Fiat 124 convert.
'72 Nova 396 4 spd.
'71 Valiant
'71 Satellite Sebring
'70 Plymouth Satellite
'69 Plymouth Road Runner
'66 Olds Cutlass

PLUS MANY MANY MORE

ENSIGN
Chrysler-Plymouth Ltd.
DOWNTOWN YATES AT COOK
Dealer licence number D-3660
386-2411
Open Weekdays Till 9:00

GAS SAVER
'74 Mercury Bobcat, 3-door runabout, 2300 cc engine, tinted glass, rear defogger, AM-FM stereo-radio. $2,900. Days 479-8107, evenings 652-1519.

1974 CHEV MONTE CARLO, AS new, $4400. Appointment to see — 477-0510, Sports Classic Cars, 2825 Bridge. D1236.

1969 CHEVROLET, STATION wagon, 350 auto., p.s., p.b., radio, 2-way tail gate, $1800. 382-2725.

ART'S CAR SALES
See our selection, cars—trucks.
310 Bay St. D-3415 383-8302

1971 CHRYSLER STATION wagon very clean, and in excellent condition, $3,200. 382-2725.

'67 LAND ROVER 88, 4X4. LOW mileage, good condition. $2195. 592-0258.

1969 FORD FALCON, 6-CYL auto., 4-door, good condition. Duncan, 748-1352 after 6 p.m.

'68 VALIANT, ECONOMICAL, 6 cylinder, good condition. 1158 Yates, No. 3, 382-4596 evenings.

1964 VW SQUAREBACK, $635. 1957 VW Bug, good condition, new paint, $365. 479-5049.

'73 DATSUN AUTOMATIC, 1200, excellent condition, phone 382-8537 after 7:30 p.m.

1926 MODEL T, TUDOR, NEEDS finishing touches. Best offer over $2000. 385-8505.

'69 CHEV BEL AIR, MUST SELL, $800. Between 8:30 a.m.-5 p.m. 385-1232.

'69 DATSUN 510, $1300 OR offers. 479-6466.

1963 ACADIAN BEAUMONT CONvertible, new top, $550. 658-8320.

1969 BARRACUDA CONVERTible. Phone 479-1480 after 5 p.m.

'64 VALIANT, $300, GOOD RUNning condition. 479-1392, after 5.

150 CARS FOR SALE

EMPRESS
PONTIAC BUICK GMC TRUCK
Pontiac Buick LTD.

69 CHARGER V-8, automatic, power steering, power brakes, radio, console. Finished in gleaming red with black vinyl top and bucket seat interior. $2895

67 CAMARO 2 door hardtop. 327 V-8, automatic, power steering, power brakes, radio. Finished in blue with saddle vinyl top. Sharp! $1995

73 DODGE Charger, V-8, automatic, power steering, power brakes, radio, landeau top. Beige with white vinyl top. Immaculate in every way! $4595

73 EL CAMINO. V8, automatic, power steering, power brakes, radio. This is a low mileage, all purpose vehicle in spotless condition. $4595

75 CAMARO, 350 cu. in. engine, 4 speed, power steering, power brakes, radio, and mags. Balance of new car warranty. Red with black interior. Sharp! $5895

74 OLDS CUTLASS 'S'. V8, automatic, power steering, power brakes, radio, bucket seats, console. Finished in turquoise with black vinyl top and interior. $5495

72 TRIUMPH GT6. 4 cylinder, 4 speed, radio, radial tires. Excellent condition. $3495

All the above units, plus over 100 other quality used cars and trucks receive

50 gals. GAS

Included in the purchase price. Offer good 'til Aug. 2, 1975.

Gas must be utilized by Dec. 31, 1975 and is available at our location only!

382-7121
2867 DOUGLAS at TOPAZ
Dealer Lic. D-3182

72 GRAN TORINO
Sporty red Ford 2-door hardtop with white interior. Automatic, power steering, radio. In beautiful condition! $3,595

THREE POINT MOTORS
2620 Government at Hillside
385-6737
Dealer Licence D 1925

CHANCE TO SAVE
1971 Pontiac Le Mans 2-door hardtop, V-8, automatic, power steering and brakes, radio, new tires, dark green with white vinyl roof. Tested. Call Trudi Kennett at 382-6122 or Res. 477-4303. McCallum Motors Ltd. D-3103.

1966 METEOR, RE-BUILT 500, 2-door, V-8, automatic, by original owner, very good condition, 2 extra wheels and tires, heavy-duty suspension, cassette stereo player, $900. 656-2223.

1970 PLYMOUTH FURY I, GOOD shape, 383, power steering, power brakes. Automatic, excellent throughout. Ex-RCMP car, $800 firm. Gord, 478-1131.

LEAVING TOWN, FORCED TO sell 1926 Chev sedan, body in excellent condition. $2300 or offers, call after 5. 478-1931.

1969 SPORTS FURY, POWER steering, power brakes, 318 automatic, $1,800 or best offer. 478-5110.

383 4 SPEED
1968 Sport Satellite convertible, $1750. Art's Car Sales, 310 Bay St. 383-8302. D-3415.

1966 DODGE WAGON, AUTOMATic, good condition, power steering, power brakes. $900 or offers. 592-3489.

MOVING, MUST SELL, 1962 MERcury 2-door hardtop, 352, auto. transmission. Power brakes, power steering, $300. Phone 382-1548.

1970 MUSTANG FASTBACK, 351 Cleveland four speed, rear window louvers, Spoiler Mags and radials, new brakes, lifters, new paint job. $2895. 382-0233.

1969 CHEVELLE AUTOMATIC, 4 door, V-8. Best offer. Call Steve 386-6471.

1966 FALCON, 6 AUTOMATIC $725. Art's Car Sales, 310 Bay St., 383-8302. D-3415.

'69 DATSUN 510, 4 DOOR, NEAR new brakes and clutch. Offers. 656-8639.

1971 ALPINE GT COUPE FOUR speed, radial tires, very good condition, first $1,250. 384-2804.

67 BUICK SPECIAL, 4 DOOR, brand new transmission, $1,000 or best offer. 385-3565.

64 MALIBU 2 DOOR HARDTOP, bucket seats, new paint, very good condition, $825, 595-4344.

'71 CORONA MARK II, 1900 DELuxe, 4 speed, reliable and clean, $1,625. 384-2847.

1969 VAUXHALL VIVA STATION wagon, automatic, $730 or nearest offer. 595-7993.

1967 SUNBEAM MINX, GOOD condition, $725 or nearest offer. 595-7993.

'71 BARRACUDA, ECONOMIC, 318, auto., power steering, excellent condition. 384-8371.

1970 VOLKSWAGEN, 46,000 miles, gas heater, tape deck, new tires. $1550. 477-5247.

1965 RAMBLER CLASSIC, GOOD clean transportation. 385-0374 or 384-2515.

'64 MERC. COMET, V-8, AUTOmatic, $400 or best offer. Phone 595-8496 after 5 p.m.

FOR SALE, '55 CHEV. 383-1743

'74 VW BEETLE, CLOSEST offer to $2600. 382-4470.

1966 AUSTIN MINI, STICK SHIFT, inspected July, $700. 592-2330.

'68 CORTINA, GOOD CONDITION, $1095. 386-7076.

1968 GT6. 382-2365

1969 FIREBIRD 350 FOUR BARrel four speed. 478-2737.

1966 VW 1200 BEETLE, IMMACUlate condition, $900. 478-7792.

'68 V.W., NEEDS MINOR WORK, $475. 642-3582.

1960 VAUXHALL. OFFERS. Runs, tested. 477-4681.

150 CARS FOR SALE

METRO

ALFA ROMEO SUPER LOT In Sidney

74 FORD F250 Crew Cab, V8, full power.
73 GMC ¾-ton, 4-wheel drive, automatic, full power.
72 Dodge Adventurer. V8, auto., full power.
72 JIMMY 4x4
72 FORD Econoline A.T.
69 FORD F250 Ranger, A.T., P.S., P.B.
68 IHC 6 cyl., 4 spd., P.S., P.B.
73 VEGA Hatchback
73 MGB. 2 tops, hard and soft. Low mileage.
73 VW BEETLE. Low mileage.
73 COROLLA 2 Dr. Auto
72 GRAN TORINO 2 Dr., H.T.
72 GRAN TORINO, Vinyl top, P.S., P.B., radio.
71 MAZDA 4 dr., 4 Spd.
71 DATSUN 4 Spd.
71 FIRENZA
70 CORONA 4 Dr., A.T.
70 FORD LTD 4-door, V8, auto., full power
69 Pontiac 2 plus 2, V8, auto, full power.
69 SUNBEAM Alpine
69 PLYMOUTH FURY II. 2 Dr., H.T., A.T., P.S., P.B.
68 OLDS Cutlass V-8, A.T., P.S., P.B.
58 CORTINA
67 CHEV Belair wagon.
36 FORD Fairlane V-8, P.S., P.B.
2 ONLY OKANAGAN Import truck campers.
75 OKANAGAN 19' Motor Home

These vehicles are completely equipped for your comfort.

656-4311 656-2821
Metrocan Holdings Ltd., Beacon Ave., Sidney, B.C.
Dealer Licence No. D3687

DePAPE

XXXXXXXXXXXXXXXXXXXXX
Victoria's ONLY INDOOR CAR LOT
XXXXXXXXXXXXXXXXXXXXX

75 Ford Granada
Ghia, 351 auto, P.S., P.B., P.W. air, tape.
74½ Datsun 240Z
As new, only 1100 miles, be quick.
74 Firebird
4 spd., P.S., P.B. Mags. Hurry.
73 Datsun 240Z
Auto, only 12,00 miles.
73 Toyota Celica
Auto, deluxe interior. Bargain.
73 Triumph TR6
73 MG Midget
72 Triumph GT6 O'd
72 BMW TI
Low miles, 4 spd. tape, radio.
'72 FIRENZA SL
Radio, 4 spd., only 3,000 miles.
72 Pontiac GTO
Console, auto, P.S., P.B., P.W., Power Seat, vinyl.
71 Cadillac
Coupe, vinyl top, loaded.
70 Dodge Dart
318 Motor, auto, P.S., P.B., mags.
69 VW Super Beetle
Gas heater, radio
69 GMC Van
V-8, chromies
68 Vauxhall
Station wagon, runs great
66 Buick Skylark
350, V-8, auto, P.S., P.B., clean.

MANY MORE TO CHOOSE FROM

9 a.m. to 6 P.M.

XXXXXXXXXXXXXXXXXXXXX

DePAPE MOTORS LTD.
760 JOHNSON ST.
384-8035 Dlr. D-1792

1973 PLYMOUTH VALIANT, power steering, automatic, off-white with electric blue interior. New brakes, 39,000 miles. Radial ply tires. Excellent condition. $2895 or nearest offer. 477-4908.

MINT CONDITION
1967 FORD XL, 2 DOOR HARD top. Power steering, power brakes, 4 speed, and buckets. $1800 and trades considered. 478-5154.

1964 FORD FALCON FUTURA, 6 cylinder, new tires, new brakes, new battery. Excellent condition. Good buy. Call 385-5131, ask for Barry Pitre.

48 FORD PICKUP, CHOPPED top, rebuilt 392 and trans, radial tires. $2,000 or best offer. 479-8352.

MUST SELL 1968 FORD GALAXie 500, 2-door hard top, automatic, power steering, tested, excellent condition, $1,095. 477-0695.

'68 CADILLAC SEDAN, REduced to $2,650. All power options. Excellent condition. Many extras. 477-2044.

1967 SIMCA 1000, GOOD CONDItion, recently inspected, closest reasonable offer to $500. Call after 5 p.m., 477-1914.

1973 VOLVO GRANDE LUX, EXcellent condition, leather interior, new radial tires, weekdays after 5 p.m. and weekends. 592-2782.

'57 VW BEETLE, REBUILT 36 h.p. engine, closest offer. $700 takes. 28 Lotus, near Gorge Hospital After 12 noon.

1963 FORD STATION WAGON, beautiful condition. 40,000 miles, $700. 384-0134.

74 NOVA, 6 CYLINDER, STANdard, 9000 miles, warranty, $3,300, or offers. 478-1469.

FOR SALE. 1969 RENAULT. APprox. 5,000 miles on rebuilt engine. $900. 595-6742.

66 METEOR MONTCALM, TESTed. $600. 1549 Edgemont, 386-7755.

1963 IMPALA 2-DOOR HARDTOP, 327, tested, $500. 592-0217.

'69 VALIANT, 6, AUTOMATIC. P.S., p.b. Clean. $1795. 383-6875.

1967 CORTINA, GOOD CONDItion, asking $625. 385-3595.

FOR SALE, AS IS '65 COMET 390, 595-4641.

68 CHEV, 2-DOOR HARDTOP, 327 275-h.p., air shocks, $900. 382-3560.

150 CARS FOR SALE

C-FAX FIAT
Great Mileage Challenge
Enter Now At

Brian Holley MOTORS LTD.
FIAT
VOLVO

EXPANSION SALE

Our new showroom is underway!

WE NEED SPACE!

72 FIAT 124 sedan auto
Was $2795 NOW $2485
70 MAZDA R100 new motor
Was $1795 NOW $1495
70 DATSUN 510 auto.
Was $2395 NOW $2185
69 VAUXHALL Viva auto.
Was $995 NOW $695
69 FIAT 124 sport coupe
Was $2795 NOW $2475
69 AUSTIN 1100 Wagon
Was $1695 NOW $1398
69 VOLVO 122S
Was $2295 NOW $1998
67 ROVER 2000 TC
Was $1995 NOW $1665

74 CJ5 JEEP. 4 speed 4x4. $5195

Service Department NOW OPEN
6 Days a Week!
8 A.M. - 9:30 P.M.

Brian Holley
3319 Douglas
384-1161
Dealer Lic. D 3170

SUBURBAN MOTORS

NORTH ON DOUGLAS

ECONOMY SPECIALS

74 BOBCAT 2 door automatic, radio $3495

74 ASTRE 2 door, 4 cylinder, 4 speed $2795

73 CORTINA 4 door, autom

150 CARS FOR SALE

VICTORIA DODGE CHRYSLER
ON YATES

YES
WE HAVE
CARS

1975 DODGE Coronet 9-passenger wagon, V-8, automatic, power steering, power brakes, radio.
$5495

1975 DODGE Coronet Brougham 4-door hardtop, V-8, automatic, power steering, power brakes, vinyl roof.
$5495

1975 DODGE Dart 2-door hardtop, 6-cylinder, automatic, power steering, radio, etc.
$4495

1975 DODGE Dart 4-door sedan 6-cylinder, automatic, power steering, radio, vinyl roof.
$4595

1974 DODGE Colt automatic, radio.
$2995

1974 CHRYSLER New Yorker Brougham 4-door hardtop, loaded with options including factory air, approximately 8,000 miles.
$6895

1972 PLYMOUTH Barracuda, wide oval tires, ready for the road.
$2975

1971 PLYMOUTH Satellite, bucket seats, console, well maintained.
$2975

1971 METEOR Rideau 500, 2-door hardtop, excellent condition.
$2475

1971 DODGE Colt 2-door hardtop, radio, automatic.
$1595

1969 PLYMOUTH Station Wagon, V-8, automatic, power steering, power brakes.
$2095

HOURS
9-9 Monday-Friday
9-5 Saturdays

YOU'LL ENJOY DOING BUSINESS WITH US

VICTORIA DODGE CHRYSLER
819 YATES
384-8174
Dealer Licence No. D-26252

SELECT MOTORS

75 Flamingo Motor Home	$14,500
75 TR6	$ 5,995
74 Toronado A-C	$ 6,995
68 Advanti II A.C.	$10,900
74 Volks "Thing"	$2,995
73 450-SE Mercedes A-C	$16,500
74 280—C Mercedes A-C	$13,995
72 Benz 280 S.E.L., 4.5, A.C.	$11,000
57 T-Bird	$ 8,500
73 T-Bird A-C	$ 6,995
72 Buick Sports Wagon	$ 2,895
72 Olds, 4 door hardtop A-C	$3,995
73 Benz 220, 11,000 miles	$ 7,500
71 Triumph Spitfire	$ 2,595

Dealer License D-1321
950 YATES ST.
384-1322 382-8321
OPEN DAILY 9 A.M.-6 P.M.

MUSTANG!

71 MUSTANG 2-dr., Ht., buckets, console, power steering, power brakes, radials, economical 302 2-barrel, vinyl roof, radio, 46,000 miles. For only $2295. STRAIT MOTORS LTD., 1513 Quadra at Pandora, 384-8191. D-3417.

GAS MISER
ECONOMICAL 1965 RAMBLER AMERICAN compact station wagon, 6 cylinder standard, 25 to 30 miles per gallon. Best offer. D-2294, 385-3512, 8 till 9 a.m. and after 6 p.m.

WE FINANCE ANYONE
'65 Skylark A.T., $150 Down
8 mo. pm'ts. of $60, F.P. $630
PALM MOTORS
2936 DOUGLAS D-1840

1973 CELICA ST., IMMACULATE, many extras, $2,600. Appointment to see, 477-0510. Sports Classic Cars, 2025 Bridge St. D.L. No. 1236.

MUST SELL '69 PONTIAC wagon, in good condition, closest offer to $1800 will take it. Phone after 5 p.m., 478-9268.

TOP LINE, BEST OFFER
Must sell '62 CADILLAC. Good running order. Phone 478-5469.

'74 HORNET, LOW MILEAGE, IN good condition, phone between 9-12 a.m., 386-8243.

MUST SELL, 65 MUSTANG, 69 302 Merc motor, $1300 or nearest offer. Apply Calpine Motel, No. 9.

66 FORD, 4-DOOR HARDTOP, 390 motor, needs work, $250 takes. 386-7911.

1967 BUICK CONVERTIBLE, ALL power accessories, asking $850 or best offer. Call 479-5305.

1969 CORTINA, EXCELLENT running condition, $1000 or best offer. 592-6152.

67 CAMARO CON., 327 4-BARREL, new paint, chromies, air shocks, etc. $2395 or best offer. 478-0069.

MUST SELL, 1972 DODGE CHALLENGER, very good condition. $2900, or nearest offer. 595-4932.

1969 MAZDA WAGON, $1350. 384-3797.

1972 GREEN PINTO $1700. AUTOMATIC, disc brakes. 385-4132.

1966 PONTIAC, $375. 383-5948.

150 CARS FOR SALE

GARDEN CITY Auto Sales
General Manager
HAROLD JAMISON

74 Nova Hatchback
6 auto., full power.

73 CATALINA
4-dr. htp., full power including air.

73 PONTIAC
9-passenger station wagon, full power.

73 BEL AIR
Station Wagon V-8 auto. Full power.

72 DODGE
Special Edition
Full power including air and tape recorder.
MUST BE SEEN!

71 Ford 2-dr. Htp.
V-8 auto., full power, extra clean.

69 Toyota Corona
4-dr., with 4-speed.

TRUCKS

75 Ford F-250 XLT
with 8 ft. Western camper only 2500 miles.

74 GMC
Sierra Grande
Full power with new 9 ft. 6 Western camper.

73 Volks Westfalia
74 GMC SPRINT
454, 4-speed, full power.

71 GMC ¾-ton
V-8, 4-speed.

A BETTER PLACE TO BUY
A BETTER CAR — TRUCK

No Reasonable Offer Refused

Garden City
Sales — Service Ltd.
2978 Douglas
382-9111
DLD 3790

Specials for The DISCRIMINATING BUYER

1974 FORD Thunderbird, fully equipped, 4,000 miles.

1974 FORD Thunderbird, 25,000 miles.

1974 BUICK Regal, 20,000 miles.

1966 CADILLAC Fleetwood Brougham, fully equipped.

We are open to reasonable offers on these luxury cars.

PLIMLEY
BRITISH CAR CENTRE
1010 Yates 382-9121
VICTORIA, B.C.
Dealer Licence
Number D-1777

B. MADSEN MOTORS LTD.

75 PONTIAC Ventura, full warranty	$4395
74 GMC pickup, 6-cyl., 4-spd.	$3695
73 ASTRE Safari wagon, 4-cyl., 4-spd.	$2795
73 CHEVELLE Malibu, V-8, auto., p.s., p.b.	$3695
73 RENAULT Wagon	$2495
72 ECONO 300 Kari van, V-8, auto.	$4095
72 TOYOTA Corolla 2-dr., 4-spd.	$1795
70 MAZDA Wagon	$1595
70 MAVERICK 4, auto.	$1795
69 VOLVO 122S, 2-dr., 4-spd., radio	$1695

2691 Sooke Rd. 478-5011
D.L. 1668

1971 DODGE COLT, ONE owner, low mileage, $1,550. Appointment to see, 477-0520. Sports Classic Cars, 2825 Bridge St. D.L. No. 1236.

1969 AUSTIN MINI, 1293 COOPER engine, high performance, roll bar, good condition. Offers. 592-7508.

1972 TOYOTA CELICA ST, NEW Pirelli's, Ziebart rust proofing and cassette deck, service records available, $2,700. 598-8733.

'74 DODGE MONACO BROUGHAM, loaded with extras including air conditioning, Michelin tires, AM-FM radio and tape deck. Low mileage, $5,800 or best offer. 595-7538.

DO YOU WISH ECONOMY? '69 Vega, tested till July '76. Nice little car. $700. 479-8425.

STATION WAGON
1966 Beaumont, V-8, automatic, very good condition. 385-6878.

63 VALIANT, 6 STANDARD, very good transportation, $595. 383-6875.

1965 CORSA 140 ENGINE. EXcellent condition. Asking $1500. 656-4745.

1961 FORD FALCON STATION wagon, $200 or nearest offer. Apply Calpine Motel No. 9.

1959 AUSTIN A 55, GOOD CONDITION, safety inspected to March '76, $300. 598-6823.

1967 VOLKSWAGEN, GOOD CONdition, must be sold. $1000 or nearest offer. Phone 383-6387.

1965 BARRACUDA, EXCELLENT condition, tested, must sell, 477-8354 or 383-9512.

1967 FIREBIRD, GOOD CONDItion. 478-2289, after 6 p.m.

'63 MERCURY MONTEREY, tested. Phone 478-9250 after 6 p.m.

'72 CELICA ST, NEW RADIALS, good condition. $2300. 385-7048.

150 CARS FOR SALE

S&H TOYOTA
VICTORIA'S FIRST Toyota Dealer

75 TOYOTA Corolla	$2895
75 ASTRE A.T. S.W.	$4295
74 VW BUG	$2895
74 DATSUN 610 SW New	Like $4595
73 TOYOTA MKII 4 Dr. Sedan 6 cyl.	$3395
73 FIAT 128A	$2395
72 VW Westfalia camper	$5795
72 LEMANS Sport 2 Dr. H.T. 'Loaded'	$3795
72 MAVERICK 2 DR.	$2595
72 DEMON Immaculate	$2895
72 OLDS Cutlass Supreme 2 Dr. HT.	$3895
72 TOYOTA Mk II H.T. A.T.	$2695
71 VOLVO 145 SW. Immac.	$3995
71 TOYOTA Hilux P.U.	$1795
70 GREMLIN	$1795
70 TOYOTA Mk. II 2 Dr. H.T.	$1795
70 NTERNATIONAL ½ ton P.U.	$1995
69 DATSUN 510 2 Dr. Sedan	$1095
69 SUNBEAM Alpine A.T.	$1695
68 RENAULT 16 4 Dr. Sedan	$1295
68 TRIUMPH Spitfire	$1695
68 CHEV SW	$1695
67 CORTINA SW A.T.	$1495
67 CORTINA GT 2 dr.	$ 895
68 VW Van AS IS	$1695

SAUNDERS & HITCHMAN
Sales & Service Ltd.
2040 Cadboro Bay Road
At Fort and Foul Bay
Dealer Lic. D-1460
592-2471

HORNWOOD MAZDA
SHOP AND COMPARE!!
ALL CARS PRICED

74 PINTO A.T.
74 HORNET A.T. P.S.
74 MUSTANG V-6, A.T.
73 MAZDA 808 Sedan A.T.
70 MAZDA 1500 Wagon
70 CORTINA GT.
70 MAZDA 1800 sedan A.T.
64 VALIANT A.T.

PICKUPS and VANS

74 MAZDA Rotary P.U.
74 CHEV ¾-Ton Custom, A.T., P.S., P.B.
73 LAND ROVER 4x4, only 9,000 miles.
73 FORD Club Wgn., A.T., 9-passenger bus.
69 CHEV ½-Ton. P.P. 6 Cyl.

OVER 60 CARS TO CHOOSE FROM
BANK OF B.C. FINANCE

HORWOOD MAZDA
385-1451
810 Johnson at Blanshard
Dealer License Number D-3273

Wille Motors

75 WASTERVALL Camper	$10,950
75 GMC Vandura camperized	$6950
74 BRONCO wide tires	$4895
74 VENTURA 6,000 miles	$3895
73 CAPRI 4-speed, V-6	$3295
72 DODGE ½ ton PU	$2695
71 GMC Suburban, A.T.	$2995
71 DATSUN 510 4-speed	$1995
70 MAVERICK 6, auto.	$1895
69 DODGE ½ T., V 8, AT	$2195
69 PLY. FURY III H.T.	$1695
67 COUGAR XR7	$2195
66 FORD P.U., AUTO,	$1895
66 CHEV Window Van	$1495
65 VALIANT SIGNET	$1395

WILLE MOTORS LTD.
Dir. D-7366
3240 Douglas at Cloverdale 382-2313

BILL CARTER
CARS LTD. D-4701

68 TOYOTA 1900, auto.	$875
67 PONTIAC 2+2, conv't.	$ 875
67 FORD ½-ton, V-8, auto.	$1175
66 ROVER 2000	$ 875
64 DODGE ½-ton, P.U.	$ 875
8' CANOPY	$ 300
71 VEGA G.T.	$1300
70 AUSTIN AMERICA	$ 975

2538 Government
385-1716

66 VOLVO 1225 AUTO, RADIO in mint condition $1895. VICTORIA AUTO BROKERS, 1805 Blanshard, 386-7707, 382-1921. D-8289.

'49 PLYMOUTH, EXCELLENT condition, new paint. Offers, 642-3954.

1973 VEGA HATCHBACK GT, low mileage, $2800. Phone 642-3401.

1973 CRICKET 4-DOOR, BEST car ever owned. 598-6864.

150 CARS FOR SALE

DOUGLA VOLKSWAGEN
PORSCHE
AUDI

LARGEST SELECTION OF USED VW BEETLES on THE ISLAND '62 to '74 $795 to $3195

74 VOLVO 142 2-door, 4-speed, radio. 7,000 miles $5495

73 AUDI GL, 4-door sedan, automatic transmission, vinyl roof $5495

73 TOYOTA Station wagon, radio, automatic transmission, front bench seat $3195

73 DATSUN Fastback 4-speed, radio $2695

71 TOYOTA pickup and camper. Fully equipped $2995

70 MUSTANG, automatic transmission, full power, radio $3195

68 VW KARMANN GHIA convertible, automatic transmission, radio. $2095

Douglas Volkswagen Ltd.
3329 Douglas Street
388-5466
Dealer Licence
Number D3715

Parkdale FIAT SAAB

CFAX-FIAT
MILEAGE CHALLENGE THRIFTY SPECIALS

66 CORTINA GT Was $1195	NOW $995
66 VW Wgn. Was $1295	NOW $1095
68 COROLLA Wgn. Was $1395	NOW $1195
72 FIAT 128 4-dr. Was $2295	NOW $2095
72 VW Super Beetle Was $2195	NOW $1995
73 FIAT 128 2-dr. Was $2595	NOW $2395
73 MUSTANG Was $3995	NOW $3795
74 DUSTER auto. Was $3695	NOW $3495

PARKDALE MOTORS LTD.
2151 BLANSHARD
By the Arena
386-2277 D.L. 4699

WE BUY USED CARS
SPORTS
IMPORTS
SMALL DOMESTICS
CASH!!

69 CHRYSLER 300 CONVERTible bucket seats, console shift, power steering, power brakes, power windows, factory tape deck, very good condition throughout. $2450 or best offer. 478-1558.

69 GTO, REBUILT 400, WITH crane cam, turbo 400 with posi rear end, body and interior excellent. 478-3537 between 5 and 7 p.m.

1973 RANCHERO 500, POWER steering, power brakes, 351 Cleveland, chrome wheels, sharpe unit, will take 900 Kawasaki on trade. 386-0007, after 5 p.m.

1971 BUICK ELECTRA, AIR-CONditioning, power steering, power brakes, power windows, vinyl top. Luxury at its' best. $3295. 478-0003, after 6 p.m.

MUST SELL BEFORE AUGUST 15. 1975 Gremlin, 6 cylinder, standard shift. Can arrange financing. Phone after 6 p.m. 382-0809.

1966 CHEVELLE 2-DOOR HARD top, 283, 6 pack, mag wheels, excellent condition, $1900 or best offer. 592-1663 after 5 p.m.

1974 PONTIAC GRANDE PRIX, many extras including air conditioning, tape deck, 17,000 miles, $6700. Phone 383-6103 after 5 p.m.

'73 PONTIAC 2-DOOR, POWER steering, power brakes, belted tires, vinyl top, offers. 652-5549 or 382-2052.

1966 CHEV CAPRICE, WAGON, air conditioned, $1250. Art's Car Sales. 310 Bay St. D-3415.

MUST SELL! '59 V.W. FOR OFF road use, good motor and transmission, 656-3632.

'62 VALIANT STATION WAGON, reconditioned transmission, good tires, runs well, $500. 382-1661.

69 VW 7 PASSENGER WINDOW van, good condition, $2500, 846-2096 Jordan River.

'68 EPIC, GOOD SHAPE, 41,000 miles, 40 miles per gallon, $775. 478-2387.

1967 CHEV, 4 DOOR, GOOD CONdition, reasonable, Phone 598-7721.

150 CARS FOR SALE

METRO TOYOTA

YOU DON'T Have to go any further!

CANADA'S LARGEST TOYOTA DEALERSHIP

66 Comet
73 Celica ST
74 MGB
72 Mark II
74 Bobcat
73 Bronco
73 Torino Wgn.
73 Javelin
73 Vega
73 Gremlin 'X'
73 Le Mans
72 Mustang
74 Buick
72 Mach I
68 Camaro SS
70 Toyota, auto.
71 Cutlass Conv.
69 Cutlass
68 Beaumont
68 Beaumont 4 dr.
75 Camaro
72 Corolla
69 Corona
73 Pinto wgn.

REMEMBER at METRO
NO REASONABLE OFFER REFUSED!

OVER 150 ESSO TESTED USED CARS.

100% FINANCING O.A.C.

CALL NOW!
386-3516

Metro Toyota Ltd., 625 Finlayson. Dealer Licence D 3676.

METRO

1970 T-BIRD, BRAND NEW UNiroyals, shocks and servicing. 384-6915 between 9 and 4:30.

CUSTOM 50 AUSTIN, PARTIALLY complete, 478-6186, Wayne.

69 CORTINA GT, 27,800 MILES. $1500. 592-2159.

Strait MT

71 Mustang	$3295
69 Fairlane, 6 auto.	$1495
69 Vauxhall	$ 995
69 Corina GT	$1395
69 Toyota Crown	$1695
67 Galaxie	$1295
67 Dodge Polara	$ 995
67 Ford 6 auto.	$1195
65 Dodge 9-pass. S.W.	$1195
65 Valiant	$ 995
63 Valiant	$ 795

SPECIALS
The following are as is

69 Austin 1100	$ 595
68 Montego conv.	$1095
65 Pontiac	$ 395
63 Ford	$ 300

STRAIT MOTORS LTD., D-3417
1513 QUADRA AT PANDORA
384-8191

WE FINANCE ANYONE
NO CO-SIGNERS
Good or Bad Credit

Let us help re-establish your credit — separated, divorced, single, male or female, good or bad credit, who cares, we finance. Instant delivery. Buy and pay at same location.

ONLY
12 Per Cent
INTEREST
PALM Motors Ltd.
Instant "NO RED TAPE" Credit
2930 DOUGLAS
at Burnside
386-8385

1964 VALIANT, 4-DOOR STANdard, tested. First gear sticks sometimes, $300, or best offer. 383-4082.

1961 VW BUG, '66 MOTOR AND seats, excellent running condition, tested, $325, or best offer. 383-4082.

'68 PLYMOUTH ROADRUNNER, 383 magnum, 3-speed auto shift kit, mags. 385-6242.

1969 GRAND PRIX, LOADED, $1950 firm. 595-5880 between 6-8 p.m.

1973 HORNET, 6 CYLINDER, AUtomatic, 2-door sedan, vinyl roof, 22,000 miles, $2,300. Call 748-8771.

150 CARS FOR SALE

J. C. MOTORS

74 VEGA Automatic	$2895
74 VW Beetle	$2595
73 PINTO 4-speed	$2395
72 CELICA 4-speed	$2795
69 DATSUN Wagon	$1395
69 CORTINA, auto	$1095
69 FAIRLANE GT. Auto	$1695
69 FORD H.T., V-8, auto	$1895
68 FIREBIRD V-8 auto.	$2395
67 METEOR Convertible	$2395
67 FIREBIRD V-8 auto.	$2095
67 CAMARO V-8 A.T.	$2395
66 MUSTANG Fastback, 4-sp.	$1895

J. C. MOTORS Ltd. D-3246
837 YATES ST. 384-0921

1974 VEGA, AUTOMATIC, RADIO, etc. As new $2675. Appointment to see 477-0510 Sports Classic Cars, 2825 Bridge St. D.L. No. 1236.

151 SPORT, IMPORT CARS

A UNIQUE AUTOMOBILE
1948 Rover 75, four light saloon. Two owners only from new. 57,000 miles. Original manuals and tools. Recently re-finished in old English white. Immaculate condition throughout. $4,950. Car may be viewed at Parkdale Motors, 2151 Blanshard St. by appointment. Serious enquiries only to Jim Williams, 386-2277 or 479-8077.

FOR SPORTS-MINDED PEOPLE ONLY
1973 240Z, 26,000 miles, one owner. Gypsy Red in color. A superb machine. Also 1974 MGB, soft top, 8,500 miles, radio, radials and tonneau cover. Mirage in color. Ideal for summer weather. For more information contact Jim Morrison at McCallum Motors, 382-6122 or 383-0390. D-3103.

'71 JAGUAR E TYPE 2 PLUS 2, in excellent condition, 595-7637 from 6 p.m. 386-6183 from 8:30 a.m.-6 p.m. Leave message. 382-6033.

BOUGHT HOUSE, MUST SELL '72 Corvette Stingray. Power equipped. Immaculate condition, best offer. 383-0734.

'73 DATSUN 240Z, ONE OWNER. Excellent condition. Low mileage. Automatic transmission. $4,800. 382-2211.

1956 CORVETTE ROADSTER. EXcellent condition. Must be seen to be appreciated. (112) 338-5530 or 337-5665.

RARE HARDTOP TO FIT TR3. Immaculate condition. Business 388-6477, 477-6317, after 6. Ask for Glyn.

FIAT 124 SPORTS CONVERTible, excellent condition, radials, hardtop, many extras, $2,000. 383-1277.

1973 FIAT SPIDER, AS NEW with 30,000 miles, $4,100. 478-2713 during the day or leave message at 385-1093.

1974 PORSCHE, 914, 2 LITER, special edition, immaculate, floats like a butterfly, stings like a bee. To view, call 477-2919, Derek.

COOPER, IMMACULATE CONDItion, new paint, transmission, motor rebuilt. $1700. 598-2118.

FOR SALE: 1970 CORVETTE 454, 4-speed, panel top, removable rear window. 478-6044.

SHOWROOM CONDITION, WHITE '68 panel top Corvette $5,700 383-8949, 384-0080.

URGENT MUST SELL 1961 MERcedes Benz 220S, best offer takes. 478-0143.

1959 MERCEDES BENZ 220-S, about the nicest in town, no rust, $2,500. No triflers. 384-3474.

'71 FIAT 124 SPORTS CONVERTible, $2,195 or possible trade for small import sedan. 388-7779.

1973 TR6 IN EXCELLENT CONDItion, best offer by Thursday. 592-6090.

1974 VOLVO 144, GUARANTEED until October, 7500 miles, excellent condition, $5400. 386-9434.

1971 TR6, GOOD CONDITION, $3,000. Phone between 7 and 8. 385-5351.

1972 MGB, GOOD CONDITION, low mileage, best offer. After 6 p.m., 388-9683.

1969 MG MIDGET, $1,900 OR highest cash offer, phone 642-3312.

1970 MGB, GOOD CONDITION, $2,400 or best offer. 595-5308.

1968 TRIUMPH GT 6, $1,300 OR best offer. Phone 595-0307.

GOLD '71 CORVETTE 454 AND many extras. Offers, 385-1174.

1966 PORSCHE 912, OFFERS. 652-2295. Needs some body work.

1975 TRIUMPH SPITFIRE, WITH hardtop, 382-0967.

1968 VOLVO P-1800, $700 SPENT on engine, $3,500. 384-0052.

'69 TRIUMPH GT 6 PLUS, $2,000, phone 595-8655 between noon-5 p.m.

'74 CORVETTE, 350 AUTOMATIC, 58,000. 382-4624.

GOING BACK TO SCHOOL, MUST sell 1975 Triumph Spitfire, 382-0967.

154 TRUCKS and BUSES

ENSIGN
Dodge TRUCKS
AND
RECREATION VEHICLE CENTRE

QUADRA AT CALEDONIA

QUALITY USED TRUCKS

'74 Chev. ¾ Ton
'74 Dodge ½ Ton
'74 Dodge ¾ Ton
'74 Ford Ranchero
'74 Volkswagen Westfalia
'73 Volkswagen Van
'71 Mazda Pick-up
'71 Volkswagen Westfalia
'69 GMC ¾ Ton
'66 Chev C.O.E.

SEE THE TRUCK SPECIALISTS AT
ENSIGN
DODGE TRUCK CENTRE
QUADRA at CALEDONIA
386-2411
Ask for Truck Sales
Dealer licence number D-3672

'70 GMC ¾-TON, GOOD CONDItion. 592-9431.

1965 FORD 850 TANDEM GRAVel truck. 478-1000.

'63 MERCURY ¾-TON, REBUILT motor, $950. 382 5774.

1970 GMC PICKUP, BODY MAN special, $1,000. 478-4312.

154 TRUCKS and BUSES

AMC JEEP
VICTORIA'S NEW 4 WHEEL DRIVE CENTRE

SPECIAL
1973 FORD ½ TON
Pickup, V-8, Auto.
$3195

NEW SHIPMENT OF CAMPERS JUST ARRIVED
8 Ft. $2395
ALSO
8½' and 10½'
Quality at a price you can afford.

USED TRUCKS
'72 DATSUN P.U.
'73 TOYOTA P.U. AND CAMPER
'74 DATSUN P.U.

Anything of value taken in trade on our motorhomes!

Reg Midgley's
JEEP CITY
3342 OAK ST.
Near Town and Country Shopping Centre
386-7571 Dir. Lic. D4530

Small Automatics

1973 TOYOTA HILUX PICKUP. This is a spotless little unit with the "2000" engine, 3-speed console automatic, bucket seats, custom carpeting and power brakes. Only 17,600 miles and priced substantially below new replacement cost at $2995.

1974 VEGA PANEL EXPRESS finished in bright red. Many extras including 3-speed hydromatic, custom radio, chrome roof rack, electric defroster and more. Attractively priced at $3195.

To see and drive these vehicles contact FRANK DREW at CORNELL CHEV-OLDS, 3050 Douglas. Phone 385-5777. D.L. 3162.

1968 ¾-TON MERCURY 4-SPEED, V-8, radio, 2 gas tanks, new shocks, tires, brakes and exhaust, $2,000. 8' Caribou camper, completely equipped, 2-way fridge, 3-burner stove, etc., $900. Buy together and save. 384-3604.

1973 GMC ¾ TON CUSTOM PICKup, 350 motor, fleetside box, H.D. shocks, automatic, power steering, power brakes, custom radio, near new rubber on split rims good spare, very clean, $4250 firm. 1371 C. Craigflower Rd.

1968 JEEP SUPER WAGON Full power with air conditioning $2795; 1974 JEEP pickup V-8, auto., Quad-trac, $5495.

VICTORIA JEEP 386-6511
597 Hillside at Rock Bay D-2295

'72 DODGE ¾-TON VAN. TOWNSman 200. Long box, new paint, radio, 6-cylinder, automatic. Asking $3,200. Will consider older van in trade. 386-2156 or 478-5176, ask for Rick.

1966 INTERNATIONAL EX-B.C. Tel truck with power box, V8, 4 speed, posi-traction, 17" split rims x750 tires, 65,000 miles. Offers. 479-7964.

1974 GMC RALLY WINDOW VAN, custom, V-8, automatic, ¾-ton, 125 in. wheel base, power steering, power brakes, excellent condition. Price $4,800, 595-8616 after 5 p.m.

66 DODGE POWER WAGON, crew cab pickup, 4 x 4, power winch, canopy, V-8, 4 speed, good condition. $2750.

'65 VW WINDOW VAN, EXcellent condition, interior panelled and shag carpet. $1293. 478-0207 after 5 p.m.

"TRUCK CANOPIES"
COASTLINE TRAILER CENTRE
(1971) Ltd. 1915 Quadra St.
DLD-8573 388-6021

'67 DODGE 4x4 POWER WAGON, complete rebuild November 1971. Electric winch, heavy rubber, high canopy, 2 spares, $3,250. 479-5812, evenings.

'67 GMC ½ TON VALUE-VAN, partially camperized. 18-20 miles per gallon, $1550. 478-2817 or 352-2277 from 5 p.m. til 9 p.m.

1970 FORD ¾ TON CAMPER special, V-8, 4-speed, excellent. Must be sold by weekend. Ask for Ray, 388-7861 Room 333.

'74 FORD, TRAILER SPECIAL, 460 V8, automatic, deluxe trim, loaded with options, 8000 miles, mint condition, $4600. 477-6357.

JUST TESTED. CHEV ½-TON, 6 standard, small box, new paint, 5 new tires, A-1 condition. 1964. $995. 385-5475.

1969 FORD, ¾-TON CAMPER special, with 1970 11' Vanguard camper, 479-4698 or 658-5051, between 5 and 7 p.m.

'61 DODGE ½-TON PICKUP, ¾-ton I.H.C. 8' box, also useful camper box, 6476 Oldfield Rd., 652-1816.

'66 MERCURY ¾-TON, HD, SUSpension and trans., with homemade cab over camper, $3750. 656-2117.

'71 FORD XLT, F250 CAMPER Special, 44,000 miles. Excellent shape, $3,750 or best offer. 1826 Crescent Rd. 598-2881.

WANTED: 1967 TO 1969 FORD Bronco. V-8, good condition, 382-6895 evenings.

1963 CHEVY ½-TON PICKUP, AUtomatic, with 1971 397 motor, $950 or nearest offer. 384-6103.

'74 CHEV. CHEYENNE, ¾ TON four by four pick up, loaded, $7,000. 479-6448.

1971 INTERNATIONAL, 3-TON flat deck, 4-speed plus 2 speed axle, 656-6684.

TWO '67 FORD ½ TONS, 6 CYL., 3 speed, V-8 auto., radios. MDL 3935. 748-8760.

1975 FORD 1 TON WITH FLATdeck. Only 3,000 miles. $5,700 or nearest offer. 652-3875.

LEN BARKLEY INTERNATIONAL LTD.
New and used Trucks
517 Herald St. 388-5508

1973 FORD F250, 4X4, 17,000 miles, excellent condition, $5800 firm. 388-4967.

1967 VW VAN, PARTLY CAMperized, good condition, offers. 598-6347.

1968 DATSUN 1300 PICKUP truck, $1,500. 656-4922.

'74 FORD ¾ TON, 360 V8, 4 speed, like new, $4600. 477-6357.

1973 FORD ½-TON, 4X4, 360 4-speed, offers. 479-8167.

1957 VOLKSWAGON PICKUP, $450 firm. Phone 477-8355.

1967 DODGE VAN, 340 V-8. GOOD condition. $1,700. 479-7151 days.

154 TRUCKS and BUSES

VICTORIA R. V. CENTRE

1973 GMC ¾ ton crew cab, loaded, including air conditioner OFFERS
1969 ¾ ton DODGE, clean, V-8 $2495
1970 ¾ ton GMC, V-8 $2295

VICTORIA R.V. CENTRE LTD.
formerly Purvis Flack
1080 Goldstream Ave., Langford.
Phone 478-8377
Vancouver Island's largest R.V. complex.
D.L. 26205

1965 KENWORTH DUMP. NEW box and hoist, new rubber, excellent conditon throughout. 595-6429 or 478-4168.

'58 VW VAN, '67 ENGINE AND trans., body fair, tested, $800. 383-9239, 479-5214.

'68 ¾-TON DODGE, V-8, 4-SPEED, sell or trade for ½-ton 6-cylinder. 384-5164 call 6-7.

'67 GMC ½-TON STEP-SIDE, short box, V-8, 3-speed, $1,500. 592-4033.

1975 FORD 1-TON WITH FLATdeck. Only 3,000 miles. $5,700 or nearest offer. 652-3875.

'67 DATSUN WITH CANOPY TOP, 19,000 miles on new motor, $850 or offers. 382-1804.

1967 CHEV ¾-TON, $1300. ART'S Car Sales, 310 Bay St., 383-8302, D-3415.

1974 ¾-TON, POWER STEERING, power brakes, automatic, excellent condition. $3,695 firm. 658-5685.

'58 CHEV SINGLE-AXLE DUMP truck, $1,250. 478-7877, after 5.

158 TIRES

"Daytona" Special

F78-15 Blue Ribbon belted — T/U — whitewalls. To clear — $29.95 ea.

D & D TIRE
1620 Blanshard — 382-7283

TWO 670X15 6-PLY NYLON snows — $10. Two G78x15 polyglass snows — $30. Two G78x14 polyglass snows — $40. Two A78x13 nylon snows — $30. Two G78x15 polyglass. Reg. — $10. Four 775x15 on 15-in. 5-stud Ford PU wheels — $40. 478-6763.

160 PARTS, ACCESORIES

OPEN NOW
Come and see Victoria's largest stock of Hi-performance auto accessories and parts.
Mon.-Fri. 9-9, Sat. til 5
D. G. AUTO
3244 Douglas 382-4012

FOR SALE EXCELLENT CONDItion, early hemi injected fuel dragster parts. Hilborn, Donovan, Engle, etc. Also want '49-'57 Ford half-ton and '72-'75 Yamaha 250-400 Enduro. Call 385-3953, after 6, Monday to Friday.

BLACKEY'S AUTO WRECKING
3 miles south of Duncan. VW parts. Most American cars. 748-8421.

PARKDALE MOTORS
FIAT Parts — Accessories and Service
386-2277
FIAT — SAAB

RADIATOR REPAIRS, FAST TOP quality repairs at Maurice's Auto Body, 427 Beta St., phone 386-3381. Located behind the Burnside Pay and Save Gas station.

WANTED: 4:10 OR 4:11 POSI unit for 55 or 57 Chev. Also for sale, 4 wheels: 14x8, 2 Al. spokes, 2 slotted chromies for Ford or Chev. 384-9023 or 477-3801.

CORD'S PISTON RINGS
2925 Bridge St. 383-0011
Rebuilding your engine? See us for your parts and machining needs.

PROFESSIONAL ELECTRONIC auto tune-up. Reasonable price. Your home or anywhere. Phone 388-9935.

RARE HARDTOP TO FIT TR3. Immaculate condition. Business 388-6477, 477-6317, after 6. Ask for Glyn.

63 PONTIAC 283 AUTOMATIC, for parts; 64 Chevelle, 230, newly overhauled; 64 Buick LeSabre. 2540 Wark St.

'67 METEOR, 3-SPEED, AUTOmatic trans., windshield, rear end, radio, and other body parts. '62 Rambler for parts. Phone 383-5240.

1968 396, 350 H.P. HOLLEY CARB, solid cam, flywheel, clutch, pressure plate, $550. 386-7656 or 383-8286.

327 275-H.P. CHEVROLET motor plus transmission and many spare parts. Good condition. 598-2201, after 3 o'clock.

NEW HAYES FLYWHEEL PRESsure plate clutch assembly, fits 428 C.J., 1 428 ¾ C.J. cam, 390 distributor, 1 400 Pontiac distributor, days 382-5254.

FOUR-BARREL AND MANIFOLD for 357, good condition, $50. 478-1131, Gord.

COMPLETE 1970 CLEVELAND engine and trans., low mileage, still in car, $700. 595-8791.

'56 METEOR BODY, EXcellent condition, no dents, etc. 595-2828 days.

2 MUNSIE 4-SPEED, 1 WITH linkage, $275; 1 without linkage, $240. Cash only. 656-4580.

1970 DATSUN TRUCK ENGINE and transmission, and assorted tires. 384-9056.

WANTED — FOUR 6-HOLE 15X8" or 8½" rims to fit Toyota Land cruiser. 478-7081.

'63 OFF-ROAD CORVAIR NEEDS engine, rest in good shape. $150. 598-7443.

WANTED: 1932 FORD FRAME. Phone 656-2405

1953 CADILLAC — COMPLETE Offers 386-9083.

TWO 14X10 CHEVY AMERICAN Mags. Phone 743-9049.

HOLLY, 650, DOUBLE PUMP, $35. 595-6181

162 AUTO REPAIRS, SERVICE and TOWING

OUR SPECIALTY
FOREIGN CAR REPAIRS
All makes including Renault, Citroen, Peugeot, all sports and performance cars. For a free estimate phone
PIERRE PERRERA
(formerly European Car Centre)
at HONDA CAR CENTRE
909 Yates St. Phone 386-6707

SCRAP CARS HAULED.
478-9571.

166 CARS AND TRUCKS WANTED

CARS WANTED FOR CASH
— WE PAY OFF LIENS
— HIGHEST CASH PRICES
— TRADE UP OR DOWN
DePAPE
760 JOHNSON STREET
384-8035
DePAPE MOTORS LTD.

CASH
We will buy your car for cash. G.C.M. Motors Ltd., 780 Goldstream Ave., 478-3242. D-7197.

WANTED '49-'57 FORD HALFton, good body, fair running gear. Reasonable. Call 383-3953 after 6, Monday to Friday.

SHELBOURNE AUTO MART LTD.
1640 Cedar Hill X Rd. 477-9166
&We Buy Cars. Instant Cash.

166 CARS and TRUCKS WANTED

SUBURBAN MOTORS
PAY CASH
For Good Used Cars
Call Les or Vern 386-6131

CARS WANTED FOR CASH
Top prices now being paid
GEM MOTOR SALES LTD.
180 Esquimalt Rd. 382-7195

WANTED: '67 TO '69 FORD Bronco. V-8, good condition, 382-6895 evenings.

168 CAMPERS, TRAILERS and MOTOR HOMES

S. J. PEDEN LTD.
Your VANGUARD DEALER
SPECIAL!!
'75 8' VANGUARD model P8LB Sleeps 2, compact, weighs only 712 lbs. ONLY $1295

Mini-

168 CAMPERS, TRAILERS and MOTOR HOMES

17 FT. Travelaires FOR "76" HERE NOW

Five factory fresh units have just arrived. These great family trailers are this year's hot sellers. They're small, but roomy and fully equipped with 3-way fridge, furnace, toilet and brakes. Travelaire 17 foot is a real winner. Get yours now ...

TRADE IN CORNER

73 SKYLARK — 16 ft. Super clean $2550

71 TRAVELAIRE 17' — mint shape and loaded $3295

72 SCAMPER 20 ft. — fibreglass front and back w-awning. ONLY $4695

69 SOUTHPARK 15½ ft. — real clean, sleeps 6, with toilet, fridge and furnace. ONLY $2395

71 TRAVELAIRE 15 ft. — 6 sleeper, with fridge and furnace. ONLY $2295

67 ALOHA 18 ft. — lovely unit, with shower, fridge, furnace, marine toilet. ONLY $2695

67 CORSAIR 17' — toilet, fridge and furnace $2150

16 ft. KENSKILL — toilet, fridge and furnace $1795

IMPORT TRUCK sleeper canopy — with fridge. ONLY $1095

All Trades Fully Serviced and Checked Out before Delivery

Stop in and see our Super Savers

COASTLINE TRAILER CENTRE (1971) LTD.

1915 Quadra St.
388-6021

DEALER LICENCE D-8573

HOLIDAY SPECIALS!
JUST ARRIVED!
Another shipment of 1975 SECURITY and CITATION mini-motor homes, plus a SECURITY 21' 5th wheel trailer, and 8' to 10' campers. We also have a good selection of camper special 1975 G.M.C. ¾-ton trucks, vans, Suburbans and Jimmys. For a good package deal and personal service phone CHARLIE PETERSON at EMPRESS PONTIAC BUICK LTD. 382-7121 or Res. 592-0458. D.L. 3182.

DOGWOOD TRAILER SALES
PARTS PROPANE
RENTALS
RANDELL TRAILERS AND CAMPERS 478-6841
2630 Seaville Road
Dealer Licence D-1789
Highway 1 and Millstream Rd.

1973 VOLKSWAGEN SAFARI CUSTOM Camper. Only 18,500 miles. Sleeps 5 comfortably. Electric fridge, propane stove, sink. Wonderful for weekends or extended vacations. Asking price $7,200. Will consider trades. 592-2779.

23 FT. NOMAD FULLY SELF contained, shower, large 2-way fridge, double sink, carpeting and other extras, cabana optional. 658-5995.

168 CAMPERS, TRAILERS and MOTOR HOMES

VICTORIA R.V. CENTRE

FORD—CHEV—DODGE
VAN TOPS
Installed $485

JUST ARRIVED
ELDORADO Mini Wagon
Sleeps 5, toilet, shower, fridge, furnace, dual batteries. Roomier than a van conversion, smaller than a mini home.

INTERESTED IN A HARD TOP TRAILER?
Four only VENTURE camping trailers left at reduced prices.
Five SPORTSCRAFT still available.

ARRIVING THIS WEEK
1 only 35' Park Model KIT COMPANION trailer with tip-out living room.
Be sure to see our selection of used trailers and campers. For example:

1971 TRAVELUX 23', immaculate $7495

1968 VOLKSWAGEN converted Van with pop top and only $2895

VICTORIA R.V. CENTRE
(formerly Purvis Flack)
Vancouver Island's largest R.V. Complex.
1080 Goldstream Ave.
Phone 478-8377
Open 7 days a week.
Trades Welcome.
D.L. 26205.

WE SERVICE WHAT WE SELL

LAYTON HOLIDAIRE WEEKENDER GALAXIE
Campers - Canopies
NEW 1976—35 FT. LAYTON TRAILERS
Have Arrived
They're a Must to See

1966 22 FT. SILVERSTREAK Trailer, fully self-contained, large 2-way fridge, with all the comfort of a home.
Was $4595 NOW $4195

MUST BE SOLD TO MAKE ROOM FOR NEW UNITS!!

PARTS, ACCESSORIES! REPAIRS
HOURS OPEN
MON. to SAT., 8 A.M. - 5 P.M.
THURS. — FRI. nite till 9 p.m.

DOMINION MOTORS
We specialize in I.C.B.C. Autoplan
Campers and Trailers
1703 BLANSHARD ST.
(across from Hudson's Bay Parking Lot) Victoria B.C. 385-5012
Dealer Licence Number D-5536

4' X 8' UTILITY OR HORSE trailer, 6½' high, enclosed top, excellent condition, gross weight 1,200-lbs. 1752 Lee Ave.

168 CAMPERS, TRAILERS and MOTOR HOMES

IMPALA CAMPING WORLD

TENT TRAILERS

Largest selection
Low, low prices

LIONELS
8 models from $1295

LEISURECRAFT
2 models from $1350

BOOK TENT TRAILER RENTALS NOW!

TENT TRAILERS
MOTORHOMES
5TH WHEELS

Propane—Accessories—Service

OPEN 6 DAYS A WEEK
CLOSED MONDAYS

10077 Galaran Rd
on Pat Bay Hwy, Sidney
D.L. 3918
656-5504

1975 VANGUARD CAMPER, 9½ cab over, 4 jacks, furnace, 4 burner stove with oven, twin tanks, 3-way fridge, power vent, and toilet compartment. Also 1 set of dual axles, electric brakes, 385-5061.

YOURS FOR ½ PRICE, SUPER deluxe '72 Travco Dodge motor home, 27', has absolutely everything, including cruising speed and low mileage (23,000). 478-7026 after 6 p.m. Saturdays, daytime only.

1975 HARDTOP CAMPER TRAILER, 2 burner stove, sink, icebox, etc. Sleeps 4-6. Value $2700. Easy and compact, brand new, never been used, manual etc., included. $2250. 652-3515.

8'7'' OVERHEAD CUSTOM Camper for Chevrolet box, wheel wells 47½'', fibreglass roof, sliding screened windows, 2 boffer jacks, propane tank, ice box included. $1000 cash. 652-3210.

MOTOR HOMES
New 25' Itasca Deluxe, 19' Fleury, all steel frame. Used Travelux 27' trailer. JACKSON'S, 974 Goldstream, 478-5812. DL-1014.

HOUSEKEEPING ROOM WITH kitchenette $95. Small housekeeping room $80. Both fully furnished, utilities included, share bath, working singles only. 384-3489.

MAVERICK TENT TRAILER, 10', new tires, new mattresses, immaculate condition. $825. Bill Carter Cars, 2538 Government, 385-1716 D-4701.

WANTED — 4-cylinder mini motor home, 1970 or newer, good cond. Call collect, evenings 6 to 10 p.m., 524-9118, Burnaby.

1973 RANGER XLT CAMPER special F-250 with 8½' Vanguard Camper, furnished, three-way fridge, $6,500. 592-2805.

CAVEMAN 36'' HIGH CANOPY. $300. 479-6990, after 6 pm.

15' TRAILER, SLEEPS 5, OVEN, icebox, awning. $1,000. 479-3131.

NEW CAMPER FOR SALE, sleeps 3, asking $1100, 478-1355.

169 MOBILE HOMES AND PARKS

WAGON TRAIN HOMES LTD.
2524 Douglas
386-3291

Good selection of double and single wides.

Site available in three different parks

Hours: Weekdays 9-9
Sat. 10-5, Sun. 11-5
M.C.D. 26186

AIRSTREAM 1966, 26 FT., GOOD condition, air conditioned, on pad in private park. Can be moved or rent pad. 478-8675.

FOR SALE: SMALL MOBILE home 8'x42'. $3,500. 642-3836.

169 MOBILE HOMES AND PARKS

BOB'S

MOBILE HOMES LTD.
25 Crease 386-3623
DL 1911

NEW 24x52 Double Wide Furnished or unfurnished, two bedrooms plus den. Private lot available for lease or sale.

A FEW SPECIALS

TENT CAMPERS

TRUCK CAMPERS
New and Used
10' and 11' all toilet models

'75 23' NOMAD twin bed, Save $$ at $5695
'75 26' NOMAD twin bed, Save $$ at $6195
No trades at these prices

ROOF SEAL time is now
PARTS-PROPANE service

386-3623 478-4979

Wagon Train Homes Ltd.
974 Goldstream Ave.
(Highway 1-A)
478-7333 Anytime

ALL HOMES GREATLY REDUCED TO MAKE ROOM FOR NEW STOCK.

SITES AVAILABLE IN THREE DIFFERENT PARKS

ASK FOR GILBERT SAULNIER

OPEN 9-5 Mon.-Sat.
Closed Sundays
478-7333 — for Evening Viewing

M.C.D. 26003

Happy Valley HOMES LTD.
Dealer's No. D-26010
2681 SOOKE ROAD
VICTORIA

—Choice of 6 different park locations (family and adult)
—Bank financing available
—Variety of stock selection
—Full time service department
—Open to 7 p.m. daily
—Closed Sundays

478-8303

TRIANGLE HOMES LTD.

Bendix Home Systems Ltd.
Pyramid
2435 Trans. Can. Hwy.
478-1774 D.L. 25171

Mon.-Fri. 9-6 p.m.
Evenings by appointment
Sat. 9-5 Closed Sundays

Robinhood
SALES AND SERVICE
2714 SOOKE RD.

NEW AND USED

Mobile homes all located within 25 miles of Victoria. Grants — $1,000 and $500 available to assist you in financing O.A.C. Urgency forces some homes to be offered for less than market value.

Call today 478-9912
D.L. 3091

GOLDSTREAM MOBILE HOMES LTD.
PARAMOUNT PREMIER
MONARCH AND PARKWOOD
Modern park space available with all purchases
2994 Jacklin
478-1751 478-8391
Dealer Licence No. MCD 26091
OPEN TO 5:30

CHOICE LOCATION 20X60 DOUble wide, double insulation, all electric, as new plus den with fireplace, many extras, lot for sale or lease. Also 2 large private lots for double wide mobile homes. 386-3623, 478-4979.

LIKE NEW, 1975 12'X60' PREmier Mobile Home, partly furnished. Completely skirted with 24'x8' sundeck. Set up in beautiful park, half hour from Victoria. Open to offers. 642-5543. 10:30 a.m.-4 p.m.

OWNER MOVING, MUST SELL 12x68 mobile home, furnished or unfurnished, lease lot on bus route, ½ block to shopping centre. Call after 5, 478-1931.

AS NEW — DELUXE MOBILE home, skirted, porch, shed, electric fireplace, shag rugs. Mill Bay, 743-9711.

1974 LAMPLIGHTER, 12X64, 2 bedrooms; furnished, $17,000 firm. Unfurnished, negotiable. 478-0146 or 658-8027.

CASSIDY MOBILE HOME PARK, large double wide lots, 60'x115', between Nanaimo and Ladysmith. No children, no pets. 112-245-4095.

1972 12X68 3-BEDROOM MOBILE home, on private lot. Located in Langford area. Asking $17,500. 478-7228.

1974, 12X64, 3-BEDROOM, KENTwood, furnished. Set up in family park with swimming pool. 4 miles south of Duncan, offers, 746-6491.

66X12. 2-BEDROOM DELUXE Chinook, unfurnished, in family park, $13,000. 478-1332, 382-5583.

10X42 PARTLY FURNISHED, $6000. Mill Bay, 743-5787.

178 SUMMER RESORTS

CEDARS RESORT AND MARINA, family housekeeping units, boating, fishing, swimming, tackle rental, launching ramp. Daily, weekly monthly rates. Box 948, Lake Cowichan, B.C. V0R 2G0. 749-6033.

181 TOURIST ACCOMMODATION

DOUBLE ROOM TO RENT WITH stove and fridge, TV, by the week, phone after 5, 383-5054.

185 CONVALESCENT AND REST HOMES

ROCKLAND AREA, PERSONAL care home, 24 hour supervision, tray or dining room service, has vacancy for retired lady or gentleman. Private or semi private room. 595-4922.

ROCKLAND, PRIVATE ACCOMmodation, spacious surroundings, excellent meals, ladies. 598-6562.

SEMI-PRIVATE ROOM, NO stairs, tray service, ladies only. 385-1814.

190 ROOM AND BOARD

OAK BAY GUEST HOUSE
1052 Newport for Senior Citizens. Located amidst beautiful gardens, near bus stop, golf course and post office. Double and single rooms with private baths. 598-4330, 598-3812.

REASONABLE RATE, GOOD BUS service, across Gorge Vale golf, close to Kinsman Park. Working lady or retired. 385-2861.

CRAIGMYLE GUEST HOUSE
Full room and board, excellent meals, 1 mile from downtown. Available Aug. 1. 595-5411.

ROOM AND BOARD FOR $170 per month. 595-1071.

GOOD FOOD, ROOM WITH view, Christian only. 598-4952.

191 ROOM AND BOARD WANTED

GENTLEWOMAN WOULD LIKE room and board in private home, companion cook, light duties, preferably gentlemen, permanent. References, write Victoria Press, Box 170.

FOR MALE BEGINNING August 17. Phone 642-3837.

193 ROOMS TO RENT

SLEEPING ROOM IN PRIVATE home, close to bus and shopping centres. Respectable young working man or mature male student. No smoking or drinking. Available August 15th or sooner. Reply to Victoria Press, Box 158.

OCEAN SIDE ROOMS FOR RENT at Jordan River Hotel on the West Coast trail. Bed and breakfast or full board, nightly, weekly, monthly. Phone 646-2811.

FURNISHED SLEEPING ROOM, Seaview, T.V., cablevision, for month of August only, $100. Phone evenings 383-7098.

KITCHEN, WITH STOVE, AND fridge available. Separate washroom with shower. $80. Elderly people only. 386-6591.

FURNISHED ROOM TO RENT, kitchen facilities. Bay and Cook area. $30 per week. Man only. 478-6293.

SEE OUR AD UNDER APARTments to rent, furnished, Daffodil Inn.

IMMEDIATE OCCUPANCY, working girl only, room, kitchen facilities, 382-2652.

CLEAN ROOM FOR WORKING man, 386-6810.

ROOM FOR RENT IMMEDIATEly, in co-op house. 386-7163.

194 ROOMS WANTED

ACCOMMODATION URGENTLY needed for two out-of-town students, female, September 1st. Attending Camosun College and Sprott Shaw School of Business. Please call collect Port Alberni, 723-5313.

URGENTLY NEEDED 1 OR 2 rooms with washroom facilities 3 mornings a week for Esquimalt pre-school. Call 388-4862 or 388-7708.

197 HOUSEKEEPING ROOMS TO RENT

1 LARGE HOUSEKEEPING room available now, and 1 small housekeeping room available September 1, with hot plate, share bathroom. Near Jubilee. 595-6995.

GORGE, LIGHT HOUSEKEEPing, hot plate, linen, quiet, own bathroom, no drinkers, middle-aged businessman only. $77.50. 388-9490.

RICHARDSON OFF COOK, FURnished room, light cooking, working or retired single quiet person. Lady preferred, references. 385-7052, 6 p.m.

FAIRFIELD BY PARK, CLEAN bedsitting room, full size kitchen, quiet middleaged lady only. 382-1908, 383-5903.

FOR 1 LADY ONLY, FAIRFIELD, close to all conveniences $65. 652-3207 evenings.

ALL FOUND, SEA VIEW, PARK, Fairfield, furnished gentlemen preferred. 382-0581.

LIGHT HOUSEKEEPING ROOMS for single men. Shared bathroom. 598-7694.

199 HOUSEKEEPING ROOMS WANTED

UBC GRADUATE 26, WORKING with B.C. Fish and Wildlife Branch, seeks suite for self and wife, September 1 to May 1. No pets or children, please leave phone number at 592-3987 before noon.

MIDDLE-AGED MAN—STEADILY employed requires light house keeping room by the end of August. Phone 595-8007.

200 APARTMENTS TO RENT UNFURNISHED

"HOMEHUNTERS"
OF CANADA
598-5101

$182—1-BR. Esquimalt. Now!
$175—1-BR. older couple, now
$162—1-BR. Central Sept. 1st.
$350—3-BR. kids. Avail. Sept.
$135—2-BR. Cottage, 1 child O.K. FEE
Open 7 Days A Week
1394 Hillside Ave.

LUXURY PENTHOUSE
Panoramic ocean views — new 2-bedroom, living room — fireplace, dining room, 2½ baths, large private roof garden area. Dishwasher, stove, fridge, and drapes. $650 per month. 477-4860 after 6 p.m.

WINDSOR COURT
One and two bedroom suites, available Sept. 1, pool, sauna, swirl pool, squash court, tennis court, no children, no pets. For appointment please call Mrs. Coats, 386-3702 Mrs. Atkinson 384-1992 or Mrs. Collins 384-9008 between 11 a.m.-8 p.m.

1-BEDROOM, LARGE L. ROOM, DR SINGLE person or MARRIED couple, 45 years or older. Pool, sauna and therapy swirl pool. Covered parking, all conveniences handy. $265 monthly or terms. CHUCK LOVEDAY, 477-6994 anytime.

COMFORTABLE BRIGHT 1 BEDroom suite in large block facing onto court with swimming pool, Esquimalt area. Commissioned military personnel preferred. Regret no pets or children. Phone manager after 3 pm 383-3224.

LARGE 2-BEDROOM CONdominium have own washer dryer and locker in unit, underground parking, controlled entrance, 1 or 2 small children welcome. Available September 1, 383-0437.

1-BEDROOM SUITE, WALL-TO-wall carpet, drapes, all utilities, close to town. Suitable for one semi or retired person. $166. 595-5749.

1 BEDROOM $200. 1 BACHELOR $175. Wall-wall carpet, Cablevision, Fridge, stove. Reliable persons 19 or over. No pets, no children. 386-3091, 209-2136 Ridge Rd.

2-BEDROOM DELUXE SUITE available August 15 in quiet modern apt. building mature adults only, references required. For viewing phone 658-5132.

CARNARVON MANOR 1743 BAY St. Available September 1st. 1 bedroom $195. 2 bedroom $220. Pool and Sauna. Adults only, no pets. 382-1202.

UNUSUAL, 1 BEDROOM, WITH fireplace and high ceiling, in James Bay. No children, pets. $210. 592-7140.

$165—TWO BEDROOM SUITE. Hardwood floors. Available Sept 1st. 1239 Park Terrace Esquimalt 385-2925.

2 BEDROOM LARGE APARTment, mature older couple only. Sorry no children or pets. $189. 383-4880.

OFFICE WITH KITCHEN, bathroom, living area, town centre, suit business person. $165. 386-1745 eves.

2-BEDROOM, LAKEFRONT suite, Glen Lake, $350. No pets. 1 child. 478-3449.

200 APARTMENTS TO RENT UNFURNISHED

Harbour Towers

LUXURY PENTHOUSES
—corner suite
—1500 sq. ft.
—available Aug. 15th $750
—1400 sq. ft.
—available Sept. 1st. $550

ONE BEDROOM from $240
—660 sq. ft.
—available Sept. 1st and Oct. 1st.

HARBOUR TOWERS 385-2405

Need an Apt?
Six blocks from downtown, one bedrooms only. To be able to move into one of our units your income should not be lower than $1,000 per month. For details please call Marcia at
382-5787

CHATEAU VICTORIA

Victoria's DOWNTOWN HOTEL and APARTMENT Complex.
740 BURDETT Ave., 382-4221

ESQUIMALT—AVAILABLE IMmediately, 1-bedroom suite, wall to wall carpet, elevator, heat and cablevision included, $190. Phone 388-6474 between 9 a.m. and 5 p.m., Monday through Friday.

583 DUPPLIN, NEAR WOODwards. 2 bedroom, large living room and kitchen with new fridge. $175 heat, water included. Pensioners preferred. No pets. 384-3015, 385-6379.

TWO-BEDROOM APARTMENT for rent in Sooke, $220 monthly. Available immediately. Call 642-3667.

SIDNEY, 2-BEDROOM APARTment, available Sept. 1st. $236.50 Adults only. Manager 656-4838.

FURNISHED SLEEPING ROOM, Seaview, T.V., cablevision, for month of August only, $100. Phone evenings 383-7098.

SEE OUR AD UNDER APARTments to rent, furnished, Daffodil Inn.

SEAVIEW BACHELOR, POOLS, sauna, underground parking. $195. 477-1689.

NEW 3-BEDROOM APT. 652-2936.

201 APARTMENTS TO RENT FURNISHED

PENTHOUSE MANOR MOTEL
2930 Washington 388-7818

New Ultra modern deluxe 1-bedroom and bachelor apts. beautifully furnished, situated in quiet location overlooking Gorge waterway, close to bus service. Includes color TV, frost-free fridge, stove, dishwasher, cooking utensils, linens and dishes. Maid service, rent by day, week or month.

ARE YOU LOOKING FOR AN apartment for the school term? We have large suites which will accommodate up to 4 persons per suite. Completely furnished including all bed linens, cooking utensils and color TV. Check our low off season rates, with additional discounts if leased for the full school term. Contact Daffodil Inn, 680 Garbally Rd. 386-8351.

2-BEDROOM SUITE, LARGE block, furnished except for linen. Heated swimming pool, off street parking. Esquimalt area. Commissioned military personnel preferred. Regret no pets or children. Phone manager after 5 p.m., 383-3224.

NEW DELUXE 1 BEDROOM condominium, Gordon Head-Mckenzie. Furnished, utilities supplied. Lease available, $275. Wilson's Rental Management. 382-3941.

COMPLETELY FURNISHED 2-bedroom condominium from October 1 for 6 months. No pets or children. Adults. Inside garage. References. Reply Victoria Press, Box 154.

1 BEDROOM SUITE, CLOSE IN Fairfield, near transportation shopping, in quiet building. Suit quiet, mature, working adult, no children or pets. September 1, $225. 592-1551.

FOR BETTER LIVING CONDItions. UVic graduate student, seeks person to share accommodation. Victoria Press Box 135, 387-6801, or evenings 598-8652.

SELF-CONTAINED SMALL suite, 1 adult over 40. $120. 598-7578.

$105, 3 ROOMS, WALKING DISTance to town, suit mature lady. Available now. 592-2038.

2 BEDROOM SUITE FOR RENT. Fridge and stove. Call after 6 p.m. 382-2803.

COMPLETELY FURNISHED suite for rent immediately, including linen. Girls only. 592-3413.

LARGE BACHELOR SUITE, $160. Male adults over 40. 3-1180 Colville.

BACHELOR AND 1-BEDROOM suites. Utilities included. Maid service weekly. 384-5122.

2 ROOM FURNISHED SUITE, pensioners preferred. 385-8360.

202 APARTMENT FURNITURE TO RENT

STANDARD FURNITURE
Three Rooms from $35 per month
Immediate Delivery
382-5111

203 APARTMENTS WANTED

HELP!
Need apartment or suite, $120 for two Mormon Missionaries, no drink, smoke, party or girls, would gladly watch home on holidays, etc. Esquimalt, View Royal, West Saanich. Phone 479-1338 before 9:30 a.m. and after 9:30 p.m.

1-BEDROOM, LARGE DUPLEX suite for rent. Fireplace. Situated between 2 new shopping centres, across from golf course, Langford area. Mature couple only need apply. Preferences to garden enthusiasts. No children, no pets. References. 383-8254, 478-3622.

WANTED TO RENT, R.N. WITH 4 teenage girls and well-trained watchdog require 3-4 bedroom accommodation preferably near Jubilee and UVic by Sept. 1. References. Please call collect Pt. Alberni 724-1123.

REQUIRED URGENTLY, 2 BEDroom apartment, in Esquimalt area or vicinity. Must accept children, 3 years old and one year old. Phone 388-7861 extension 324. Mr. or Mrs. McConnell.

26 YEAR OLD MALE REQUIRES bachelor suite or 1 bedroom apartment as soon as possible. Prefer Esquimalt, but any area considered. 385-9802.

RESPONSIBLE YOUNG WOMAN requires furnished 1 bederoom flat or apartment close to buses. 477-6297.

MATURE PERSON WISHES TO share apartment or house with same or with retired person. 388-5310.

WANTED BY A QUIET YOUNG couple 1 bedroom suite close to UVic for September 1, phone 477-8993.

QUIET FEMALE STUDENT looking for a two bedroom apartment, Required for Sept. 1st. Up to $220. Call after 5 p.m. 595-0821.

QUIET GRAD STUDENT REquires bachelor or basement suite, Sept. 1. Phone collect 338-5867 (Courtenay).

MATURE MALE, SINGLE parent, requires 1 or 2-bedroom suite, clean. Quiet child. Willing to share. References. 477-4305.

WORKING GIRL 21 NEEDS apartment for Sept. approx. $140. 479-7661 between 5-7 p.m.

QUIET FEMALE GRADUATE student requires bachelor suite for September 1, up to $150. 598-1340.

ACCOMMODATION WANTED for 2 adult males, under $200. 384-1335.

RESPONSIBLE MARRIED COUple need clean 1 or 2 bedroom suite, 595-6195.

YOUNG MAN SEEKS REASONable accommodation for Aug. or Sept. 382-9575.

203 APARTMENTS WANTED

"HOMEHUNTERS"
OF CANADA
598-5101

TIRED OF HUNTING FOR ACCOMMODATION?

We are working 7 days a week locating suitable vacancies that meet your needs.
We have many vacancies on hand at all times.

DON'T WAIT!
Call NOW or drop in any time for more information.
1394 Hillside Avenue

WANTED 1 BEDROOM APARTment for Sept. 1 or earlier in older apartment house or block $150-$185, by professional, age 42. References provided. Please phone between 8:30 a.m.-4:30 p.m. weekdays, 477-6911, local 260, ask for Bob.

WORKING WOMAN WITH 2-year-old son requires two-bedroom accommodation with reasonable rent. 598-5218 after 4.

206 DUPLEXES TO RENT

SPACIOUS MODERN 2 BEDroom upper duplex, available Aug. 16th. Adults only. No pets. $270 month. References required. Stove, fridge and other extras, all utilities provided. University area. 479-7931, after 4:30 p.m.

2 BEDROOM DUPLEX TO RENT. $235. Available September 1st. Phone between 3 and 6 p.m. 384-6562.

TWO-BEDROOM DUPLEX. Stove, fridge, washer, dryer, carpet and drapes, garage. No pets. $280. 595-7993.

TWO BEDROOMS, MAIN FLOOR, close to Oaklands School. Available now. $225. 595-8952.

LARGE HOME, CONVERTED into duplex. 112-939-2162.

2 BEDROOMS, CAMERON ST. duplex, $350 per month. 386-2648.

207 DUPLEXES WANTED TO RENT

COUPLE IN LATE 20'S EXPECTing child early October, require suitable accomodation, house or duplex. In-town references available. Please call, 479-4890.

210 HOUSES TO RENT UNFURNISHED

OAK BAY, EXECUTIVE OCEAN front property with older house on a secluded beach. 5 minutes from downtown Victoria, 1 block from bus route, park, and playground, 3 blocks from a corner store, walking distance to schools and all the amenities of ocean front living. This 3-bedroom house has living room and dining room with panoramic ocean view and view of the Olympic Mountains. Also unique artist's studio at ocean front with private yard well protected from wind. Includes appliances, $650 per month. 1 year lease. 598-1727.

LANGFORD 2-BEDROOM, NEAR schools and shopping centre. Fridge and stove, happily married compact family. Allow 1 child, no pets, no boarders. 478-5260 and 478-2225.

3 BEDROOM HOUSE, AVAILable Friday, no small children, pets possible. $325 a month, includes water, sewer, and cable. 145-2500 Florence Lake Rd. or 478-4614.

UPLANDS
3 bdrs., den, guest. Dining room, 2½ baths, lease, available Sept 1. P. R. BROWN & SONS LTD. 762 FORT ST. 385-3435

NEW TWO BEDROOM HOUSE, full basement, waterfront on Shawnigan Lake partly furnished, $350 per month available Sept. 1 to June 30. 386-9064.

BEAUTIFUL BRENTWOOD, NEW 2-bdrm., near shops, school, fishing. 20 minutes to town. Lease available August 15. $395, Wilson's Rental Management, 382-3941.

AUGUST 15TH MODERN 3-BEDroom home near Langford. Appliances, drapes, near school. Sorry no pets. $360. 652-5516.

IMMEDIATELY, OLDER 4-BEDroom, couples and children welcome. $375. 383-4348.

RENTAL MANAGEMENT
Complete home care, and rental collection if required. 478-0245.

211 HOUSES TO RENT FURNISHED

CORDOVA BAY, COZY, EASY TO care for, well kept, modern 2-bedroom home. Attractively furnished, convenient to bus, store, beach. Beautiful view. Available Sept. 15 to April 15, 1976. No children or pets please. References required. $250 per month to appreciative tenants. Phone 658-5028.

NEW 2-BEDROOM COTTAGE IN Shawnigan Lake. Quiet location in the Village, carpeted throughout. Stove and fridge. Double windows. Enclosed porch. Garage. Tool shed. Ideal for retired lady. $275 per month. Available now. Call Shawnigan Realty Ltd., 743-5311 or 743-2607.

MAUI FOR RENT AT LOVELY Kihei Beach, available for month of Sept. One bedroom condominium, fully furnished, swimming pool, can sleep four, rates $200 per week for two persons, $250 per week for four persons, phone 652-2608.

HAVE ROOM FOR A YOUNG mother and young child in my house, $200 month. Including utilities. Fireplace, close to elementary school and all facilities. Call 598-3002, evenings between 5-7.

COTTAGE WITH FIREPLACE and carport, 16 miles from downtown on Malahat Drive. No pets or children. Malahat Bungalows, 478-3011.

RESPONSIBLE PERSON TO share house. 595-0182.

212 HOUSES WANTED TO RENT

ENGLISH TEACHER, WIFE AND 2-year-old daughter would like a 2- or 3-bedroom home by September 1st. Reasonable rent. Vancouver 327-7306.

CONSCIENTIOUS MARRIED couple seek country cottage with space for workshop and garden. Will do renovations. Phone Elizabeth at 477-3516.

WANTED TO RENT OR RENT with option to buy, 4 bedroom home Fairfield or Oak Bay area, up to $400 per month. 382-1304 after 4 p.m.

IS THERE A LANDLORD WILLing to rent a 3 or more bedroom house with full basement to 4 foster children and 3 children of my own. 382-0982.

TEACHER REQUIRES SMALL house or duplex for Sept. 1st. Preferably in Oak Bay-Gordon Head area. Please call (112) 294-3673.

YOUNG VICTORIA COUPLE seek house with acreage where they can keep two large horses. Saanich Peninsula preferred. 595-2195.

YOUNG COUPLE WITH BABY wishes to rent 2-bedroom home, carpenter will do all or most maintenance. $250 per month. Sept. 1. 383-6794.

UVIC BIOLOGIST AND WIFE looking for house with rent up to $250. References from last landlord. 652-1876, 595-8350.

WOMAN AND 4-YEAR-OLD child need 2 or 3-bedroom home in quiet area—will pay to $300. 384-7360.

TO RENT WITH OPTION TO buy preferred, 3-4 bedroom home. Cloverdale, Lake Hill, Shelbourne, Gordon Head area. 384-0162.

RESPONSIBLE WORKING woman requires 1 bedroom unfurnished suite, references. 385-3389 between 9 and 5.

RESPONSIBLE COUPLE REquires small house or cottage in or out of town, references available. 384-7629 after 5 p.m.

CARPENTER AND WIFE WITHout pets, enjoy gardening, wish small house or cabin. Reference available. 385-2783 after 5 p.m.

WORKING COUPLE WITH 4 year old child requires house in secluded area, immediate occupancy. 479-8714.

QUIET FAMILY REQUIRES 2-3 bedroom house — duplex by Aug. 30 in Langford-Glen Lake area. Reasonable rent. 478-9583, 9-5 p.m.

YOUNG COUPLE WITH PET REquire a house or cottage in rural area close to Victoria. Phone 658-5722.

RESPONSIBLE WORKING COUple will take good care of 2-bedroom house with charm. Please phone 383-4631 after 5.

3 OR 4 BEDROOM HOME, starting September 1, for university professor. No pets. 478-8020.

YOUNG, QUIET COUPLE WITH dog require 1 or 2 bedroom house 642-5021.

212 HOUSES WANTED TO RENT

HELP! WE ARE TRANSFERRING to Victoria and require a two bedroom house with fireplace by September or sooner. Working couple with 8 yr. old daughter. Reasonable rent, with lease if required. References. Since we can't compete with in-town renters, we would appreciate if you'd call collect 753-7854, will come to view.

2-BEDROOM HOUSE OR DUplex under $200. for responsible working woman, 3-year-old daughter, (small well behaved dog), has good references. Need accommodation by Sept. 1st. 382-1941, 385-3469 after 4. Ask for Ann.

MARRIED COUPLE, UNIVERSITY student and government employee would like 1 or 2-bedroom house by Sept. 1st. Can do repairs or renovation. Phone Lantzville collect, 390-2727.

RESPONSIBLE COUPLE WITH 2 children, need a 2-bedroom house with washer and dryer hookup, near Elementary school and qualified carpenter will do minor repairs. On September 1st, 385-0715.

WORKING WIDOW WITH 2 small school aged children, urgently requires 2 or 3 bedroom house, duplex, or suite. Approximately $250 per month. 384-3192 or 386-0141.

YOUNG WORKING COUPLE getting married in September require one or two bedroom house or duplex, away from city for Sept. 1. Have references. Approximately $225. 382-7380 after 5 p.m.

215 HALLS, WAREHOUSES, STORES AND OFFICES TO RENT

For Lease

1,000 TO 4,000 SQ. FT. OFFICE SPACE — CNR. DOUGLAS AND HILLSIDE — NEWLY RENOVATED — ELEATOR — AIR CONDITIONED — EXCELLENT PARKING —

Plus

TWO STORES ON GROUND FLOOR — 2,200 SQ. FT. EACH — SUITABLE ALSO FOR OFFICES —

EXCELLENT ACCESS TO BUILDING FROM BOTH FRONT AND REAR.

CONTACT S. VENNARD OR JOHN SIMPSON
656-5565
BELMONT MANAGEMENT LTD.

Ready for Occupancy
HARTWIG COURT

Victoria's finest heritage building featuring a historic atmosphere combined with modern amenities (elevator service and air conditioning included) and overlooking the Inner Harbour. This prestigious, downtown location offers parking convenience. A limited amount of office and retail space is available. Don't miss out. Give us a call for more detailed information: Remember — "On the sea or by the sea.

"HARTWIG COURTS' THE PLACE TO BE!"
Diversified Holdings Ltd., Property Department, 388-9181.

Harbour Towers

LUXURY PENTHOUSE OFFICES
—corner suite
—1500 sq. ft.
—available Aug. 15 $750
—1400 sq. ft.
—available Sept. 1st $550

PRESTIGE OFFICE
—660 sq. ft.
—available Oct. 1st $350
Contact
HARBOUR TOWERS 385-2405

DOWNTOWN OFFICE SPACE
1,000 sq. ft. located in a fully modernized heritage building. Excellent lighting and natural light, WW carpet. Attractive old brick feature walls. Rental of $350 per Mo. Includes heating and janitorial service. Ideal professional space

N. QUADRA RETAIL SPACE
1,100 sq. ft. of exceptionally well decorated ground floor area, plus Bsmt. area containing a 400 sq. ft. workshop and 300 sq. ft. of storage. Total rental of $321 per month.

For further details on these spaces or for your office or warehouse requirements contact:
384-8124 ROBERT D. LSW 478-9474
1000 Government Street

Park Pacific

PROFESSIONAL OFFICE SPACE available in new five storey concrete, fully air conditioned and carpeted building on Quadra Street near McKenzie Avenue with abundant on site parking. Architect designed interior layout and decor provided.
Park Pacific Apartments Ltd.
388-5491

LANGFORD LEASES

New office space on second floor, air conditioned, 1,200 sq. ft. and one large area about 2,800 sq. ft., could be divided into 3 quality building with ample parking and strategic location just $4.25 sq. ft. annual rent.

WALLY HELLIESEN
388-5555
B.C. LAND AND INSURANCE AGENCY LTD.

PRIME OFFICE SPACE

628 Dupplin Rd. 1 block West of Mayfair. Bottom floor has 2700 sq. ft. of space, top floor has 2100 sq. ft. Abundant parking, fast access. Extremely versatile. Can be leased in whole or in part. $2 per sq. ft. Call 382-2313 days, 479-1102, after 6 p.m. Available Sept. 1st.

LEASE

Ideal location — space suitable for combined office-Retail-Wholesale and Warehouse business. Total area approximately 9,000 sq. ft. Units of 4,500 sq. ft. considered.
P.R. BROWN AND SONS LTD.
762 Fort St. 385-3435

OFFICE SPACE AVAILABLE AT Fort and Douglas location. Includes 2 private offices completely furnished plus large reception area approximately 500 sq. ft. $150-$175 per month includes hydro and janitor service. Mr. Myers, 384-0514.

DOWNTOWN OFFICE
Approx. 1,326 sq. ft. office space available September 1, in modern air conditioned, professional, opposite city parkade. Reasonable rent. Contact M.E.P.C. Phone 383-4168.

BENTALL BUILDING
Prime office space at Douglas and Fort St. Approximately 1,250 sq. ft. on 7th floor. Partitioned into several offices, air conditioning and some carpeting. Phone Mr. Cox 388-5421.

FOR SALE OR RENT SEA VIEW commercial properties, 5-bedroom house presently under renovations for ideal office space, full basement with separate entrance, located at 2558 Bevan Ave., Sidney. Apply 6 to 8 p.m. only.

LOW COST OFFICE RENTAL UP to 750 sq. ft. approximately. With some warehouse. Downtown Victoria location. Street level entrance. 383-5351, 8-5 p.m.

KEY CORNER LOCATION
Office space available at corner of Fort and Quadra. Interested parties phone London Optical, 384-6015.

SHOPPING CENTRE NOW LEASing retail space available, contact Hatley Park Shopping Centre Ltd. 388-5812.

RETAIL STORES FOR RENT
Retail units available in the mall at 720 Yates St. For leasing information contact M.E.P.C. 383-4168

SMALL SELF-CONTAINED OFfice, ideal for real estate, accountant or insurance, 3 mile circle. Reasonable. 384-0953.

BEACON PLAZA SIDNEY
Retail or office space, 1,000 sq. ft. Phone evenings, 592-6282.

CENTRAL LOCATION, RECENTly renovated. 790 square feet. 598-3377.

INDUSTRIAL LAND FOR LEASE with house. Phone 478

233 MORTGAGE LOANS and INSURANCE

We Specialize in FINANCING LAND DEVELOPMENT

APT. SITES

ACREAGE OR SHORT TERM HOLDINGS

1st or 2nd MORTGAGE LOANS

ANYWHERE IN B.C.

CASH VALUATIONS ON EXISTING MORTGAGES OR AGREEMENTS GIVEN WITHOUT OBLIGATION.

COURTESY TO FELLOW BROKERS

PHONE COLLECT TO L. THOMAS AT OR 478-1720

Douglas Hawkes Ltd.

990 Blanshard St.

(OFFICE) 384-7128 (RES.) 595-7165

$500,000.00

Available immediately for interim financing of construction or development. Also conventional second mtges. 20 year amortization, 15 per cent.

R. M. GEDDES
PRINCIPAL PROPERTIES LTD.
4088 Shelbourne St.
477-9514 days 477-6430 eves.

A AND A TAXI FOR SALE. Phone 658-8840.

234 MORTGAGES FOR SALE

18 PER CENT 1st MORTGAGES

Only 50% of appraised value. Excellent covenant, 2 year term. For further information contact:
R. Geddes, 477-9514 Days
477-6430 Evenings
PRINCIPAL PROPERTIES LTD.
4088 Shelbourne St.
477-9514

240 BUSINESS OPPORTUNITIES

PART TIME BONANZA

Men and women required on a part time basis to restock locations with road maps and the sensational money maker

TRAVELLERS GOLD COUPON BOOK

All these items are dispensed from the unique TM2 merchandising cabinet. No experience necessary. All locations are secured by the company. Sufficient stock to return 100 per cent of investment. Secure your own high profit route now. Minimum investment $1,745. For interview write Sure-Road Travel Aids, 30 Electronic Ave., Port Moody, B.C. or phone 112-939-6401 ask for Mr. Walker.

MOBILE HOME PARK

Attractive 4.1-acre property in beautiful location with trailer pads, cottages, houses, laudromat, gas pumps and supermarket. This is a going concern with plenty of room to expand. A real need for permanent mobile home spaces for retired folks in this area. The complex is well organized and is very easily adapted to your own ideas. Just give me a phone call and let us get together. I can give you all the details. Asking price $250,000. WAYNE SCOTT. Res. 479-6087, Mayfair Realty, 386-2955.

RESTAURANT

Revenue increasing daily. A good business for the ambitious restaurateur. Seating 78, licensed with dining room, restaurant and low rental. Call to view: 388-4271 anytime, I. G. LIDSTONE.

RESTAURANT

Grossing Approx. $90,000. In top downtown traffic area. Seating 45. Asking $50,000. Call to view 388-4271 anytime. I. G. Lidstone. J. H. WHITTOME and CO. LTD.

REAL MONEY MAKER

You get nothing for nothing, BUT if you're a self starter, want to make $$$ and not afraid of work — this is it. 48 seat restaurant (Closed Sunday) with take out service in great location. I will meet you for open discussion. Phone now.

JAMIE MACGREGOR
477-4270 477-1841
BLOCK BROS. REALTY LTD.

IT'S NEW
Part-Time Efforts
Full-Time Income

Proven successful in Vancouver and Interior B.C. We invite you to see the money makers work. Investment is $2,500 and up. Phone collect for appointment, 112-736-1516 or write the manager 2213 B, Birch St., Vancouver, B.C.

TRIPLE YOUR MONEY

You could — If you purchased this 50x125 lot within the 4½ mile circle for $7,000 and sold it in a few short years as a building site. You can't build on it now but in the future it is likely that you can. Full particulars call:

GLEN McGREGOR
384-9001 477-3875
THE ROYAL TRUST CO.

WANT TO MAKE A MILLION

Here is a chance. This small shopping centre on one acre includes a good home, grocery store, coffee shop and service station. Tremendous potential with no competition in 5-mile circle. For more information call MRS. McKEAGE, 479-5868 or 388-6231 Island Pacific Realty.

Grocery—Sea Views
Self Serve Gas

Prosperous business growing all the time — Good living accommodation. Set on 3 lots — just this side of Sooke. Asking $109,500.

RON KERFOOT
477-1841 652-2594
BLOCK BROS. REALTY LTD.

DOWNTOWN LOT

7,200 sq. ft. building lot one block from city hall. Ideal for retail outlet with apartments above. $108,000.

KENT MACLEOD
385-7721 595-4273
GARDNER REALTY LTD.

GOLDEN OPPORTUNITY

Easily operated business including valuable franchise. Available immediately due to owners sudden transfer. Asking $32,000 with good financing. Details from ALAN U. POTTER, Brown Bros. Agencies Ltd., 385-8771 (anytime).

FRANCHAISE CHAIN OF SMOKE and news shops. Have two openings — Ladysmith and Victoria $18,000 returns. Approx. $1,100 a month. All stock guaranteed, bankers hours. Phone 574-5133 or 594-0179.

MUST SELL RESTAURANT IN Sooke, presently closed due to other commitments. Very large lot, room for expansion. Complete and ready to open. Offers, possible lease 642-3353, 642-5455.

JANITORIAL BUSINESS

1 family easy run janitorial business for sale. Gross $50,000 per annum. More information to genuinely interested parties. All equipment included 384-9679.

BY OWNER

B.C. Interior, one-acre level land, new up and down duplex, 2 house trailers. Present revenue $825 monthly. All for asking price of $85000. 658-5983.

LONG ESTABLISHED FIRST class antique shop. Best city location, fixtures, and goodwill. Stock optional. Reply to Victoria Press Box 48.

FOR LEASE — LARGE USED car lot, well established. Good location. Apply at 2525 Bridge St. or phone 385-5860 or 598-7531.

240 BUSINESS OPPORTUNITIES

Specialty Restaurant

An excellent restaurant seating 55 persons. Doing good volume. Fine lease. Good equipment, beautifully decorated. Showing good return. MLS. $95,000.

GEORGE HESS
385-7761 (24 Hrs.) 479-7069 (Res.)
D. F. HANLEY AGENCIES LTD.

EXCELLENT INVESTMENT

Over 13,000 sq. ft. of rental space, 85 per cent leased, National tenants, good financing available. Cement block building near city centre. All adds up to good value. Make us an offer on the asking price of $350,000. MLS.

GEORGE HESS
385-7761 (24 Hrs.) 479-7069 (Res.)
D. F. HANLEY AGENCIES LTD.

LICENSED RESTAURANT IN hotel for lease, excellent investment and business potential. Only licensed premises in 40-mile radius on West Coast Trail. Phone 646-2811.

BY OWNER, 2 BEDROOM STUCco home, fireplace, full basement with finished room. Clear title, must sell, $29,500. No agents. 754-7276 or 390-4887.

UP-ISLAND RESTAURANT WITH living quarters, commercial highway property, $35,000, $8,000 down. $350 month. Phone Al, 112-248-3846.

PALMIST—I AM INTERESTED in lessons from sincere person. 385-5501.

244 REVENUE PROPERTY

SIDNEY DUPLEX

2035-2037 Melville Drive

6 years SxS featuring an attractive floor plan with living, dining and kitchen (fridge and stove in each) down with 3 bedrooms up. Located on a quiet street close to schools. Please do not disturb tenants, for an appointment call LARRY HADDON or GORDON STEVENSON, B.A. REALTY LTD. 385-1431.

Western HOMES Ltd.

FAIRFIELD APARTMENT

10 suites located in one of Victorias' most desirable rental areas. Gross income $17,360. Expenses, $4,080. Make your offer on the asking price of $130,000. Terms, Trades, Phone NOW!!.

John E. Thomson
and Jack Davis
386-3494 (24 Hrs.)

456 CHESTER
FAIRFIELD
TRIPLEX

Three one-bedroom suites. Good location. Basement and oil heating.
FULL PRICE: $70,000.
385-7721 HAROLD WARE 598-4358
GARDNER REALTY LTD.

APARTMENT BLOCK
CLOSE TO CITY

Centre 32 suites, large, low interest mortgage. Mixed bachelor and one and two-bedroom suites. Balconies and elevator. Full Price: $550,000.
385-7721 HAROLD WARE 598-4358
GARDNER REALTY LTD.

4 MODERN SUITES SEA-AIR

Converted and owned by a contractor, you will be proud to own this conversion in immaculate condition. Main floor has 3 bachelor suites off main hall. Upstairs there is a spacious 1-bedroom unit. All units are furnished tastefully and self-contained with modern kitchens and bathrooms, 100' wide lot with plenty of parking. Accurate net income of $5,625. Can be shown anytime. Asking $65,000.
385-7721 CLIFF SALMOND 477-3626
GARDNER REALTY LTD.

DUPLEXPERT

1—2 ACRES, 2 HOMES, COUNTRY REVENUE. $87,500 total. MLS.
2—ACROSS STREET FROM BEACH — Character triplex, Fairfield a very attractive property. Firm at $79,900. MLS.
3—GORDON HEAD SIXE X SIDE — 6 bedrms. ultra modern on quiet cul-de-sac, huge lot. $79,900. MLS.

GLENN NICHOLLS
388-6231
Island Pacific Realty

REVENUE PROPERTIES:

5 — Suites — Prime Fairfield $78,000.

Triplex — Fairfield, ideal for owner occupancy $62,000.

5 — Large self-contained suites in Vic West, $59,500.

2 — R3 zoned apt. sites in prime Fairfield, build now or hold as excellent income from apartment conversions.

For details please call Wayne Butterfield 385-0858 (res.) or Graham Ireland 595-8845 (res.) or C. N. Montague Co. Ltd. 384-9318.

REVENUE
1404
HARRISON STREET

6 self-contained suites completely furnished. Close to town. Never a vacancy. Must be seen inside to appreciate the condition of this property. Asking $104,000. Good financing. MLS 12464. Call:

Alice Moore 592-4529
Ed Kraft
652-3676 or 386-3128 (24 hrs.)
J. D. BOSDET LTD.

INEXPENSIVE WAREHOUSE WITH REVENUE

Over 5,000 sq. ft. of warehouse on 2 floors with added revenue of $400 per mo. Can you beat this for $75,000.
595-5171 DOUG POSKITT 656-4236
CANADA TRUST

4 SUITES
CLOSE TO THE SEA

Excellent rental area, 1 block to ocean and 2 blocks from Beacon Hill park. Completely remodelled into fully modern 1 bedroom suites. Excellent tenants — revenue over $10,000. Please call:
477-6191 LIEBENAU 479-8389
Royal Trust Real Estate Dept.

VIC WEST
632 WILSON ST.

Graceful living in main 2-bedroom suite, containing LR, DR with fireplaces and full basement with extra room. Compact and cosy 2-bedroom upper suite, separate entrance. The whole is exceptionally well maintained. Overlooking park. Reduced price $48,000. 388-6014.

SALE—LEASE BACKS
13 PER CENT

Calgary—Edmonton, Apt. properties, $80,000-$400,000 required. Excellent buy back option 2-5 year terms. Write C. Fox, 114-2055 York St., Vancouver, B.C.

OLDER TRIPLEX IN GOOD CONdition, James Bay area. Immediate occupancy, no agents please. Financing can be arranged. $69,900. 592-2217.

244 REVENUE PROPERTY

MAPLEWOOD DUPLEX

One split-level side, has 2 Bedrm-Bath, Living Rm, Kitchen with eating area. 1½ Bath, Huge kitchen with dining area and Rec. Rm. Suitable for owner, with early possession. Also self contained 1 Bedrm. In-Law suite. Lots of parking spaces for the asking price of ~~$97,500~~. To view this property call:

Greta Hofmeister
384-8101 592-6372
Knowles Realty Ltd.

GROSS REVENUE, $1,060

$15,000 D.P. fully rented, equipped and furnished revenue house. $33,500 1st mortgage. Owner will carry 2nd. Full price $62,900. Phone 384-0256.

2 BEDROOM, SIDE BY SIDE Duplex, $68,000. Offers accepted. 388-4540.

245 REVENUE PROPERTIES WANTED

CONVERSION
$120,000

I have a genuine purchaser for a quality conversion of between 4 and 7 suites, priced up to $120,000. Must be located in a good area with a 2 bedroom suite on the main floor. For confidential evaluation without obligation call

JONY BROGAN
595-5171 388-6275
CANADA TRUST CO. Pager 2471

REQUIRED

Any type of revenue property, in any area. Not a fixer upper.
JEAN McMICHAEL
595-5171 477-9113
CANADA TRUST

INVESTOR

Requires a 25 to 30 unit apartment or commercial building. Please call TED CARTER 386-2955 or 385-5508, Mayfair Realty.

247 COMMERCIAL OR INDUSTRIAL PROPERTIES

Warehouse Property
READY TO GO
Zoned Light Industry
PRIME LOCATION
9600 sq. ft. in
EXCELLENT LOCATION
$68,900
For further information
Please contact:
Bill Weldon
386-2911 or 598-1480
Homefinders,
Wall & Redekop

20,000 Sq. Ft. Leaseable
Potential Gross
$36,000
Possible 14.1% Return

In prime downtown location, this older building has terrific potential. Top 2 floors served by 6,000 pound freight elevator. OOM hot water heating. New 800 amp wiring. Can vet $25,000 this year and increasing to $30,000 next year. Ideal for wholesaler who needs one floor of over 6,000 sq. ft. Tennants will buy your building. Hurry on this. F. Wills, 384-0581.
Wills & Wonnenberg Realty Ltd.

Excellent Location

A rare find—light industrial zoned land in James Bay area. 1 block from Parliament bldgs. and 1 block from inner Harbour. 7200 sq. ft. of land—plus an older frame warehouse of approx. 6,000 sq. ft. Fantastic potential in this high growth area of Victoria. Asking price of $80,800. For further information please contact:

William Weldon
386-2911 598-1480
Homefinders, Wall and Redekop

LOCATION EXPOSURE REVENUE

Combine all three. Over 19,000 sq. ft. of commercial land plus building with two triple A tenants. Ample room for additional development. Asking $207,000.
R. I. MURPHY 384-8124
PEMBERTON, HOLMES LTD.
1000 Government Street

INVESTORS NEED

1. "R3 zoned property, any size or shape."
2. Commercial Lot, close in on a high traffic count street, must be zoned C-2, M-1, M-2 or M-3.
Call Buss, 388-6231, 24 hrs., GLENN NICHOLLS, RES: 598-7689 or GERRY FINNIGAN, 479-1040, Island Pacific Realty.

DUNCAN

24000 sq. ft. 3-year-old cement block warehouse or garage on large lot with room to expand. Nice office space and two toilets. Automatic oil heat. New listing at $97,000 with good terms. BEN GREIG 598-3105 or 388-6231, Island Pacific Realty

Commercial Lot

7500 sq. ft. in Esquimalt development area. Call
TERRY SMOLLETT
595-5171 656-5882
The Canada Trust Co.

LIGHT INDUSTRIAL ZONE paved lot on Douglas St. close to Bay St. approximately 5,000 square feet will lease as is or build to suit tenant. 386-6363.

ASKE HOLDINGS LTD.
Commercial and industrial properties required.
477-9547 Res. 656-1162

250 HOUSES FOR SALE

Western HOMES Ltd.

CITY SPACIOUS FAMILY HOME

A good 3 bdrm., full basement family home in a nice area close to all amenities. The large family sized play room on the main floor, is an added bonus for the kids. This home is set high up on a hill surrounded by trees. And priced at only $46,900.00 with a good existing mortgage, means you'd better call right now, before you miss it! (MLS 13101).

Jack Davis
386-3494 (24 Hrs)

Executive Home

One-year-old lovely Spanish designed home, 2152 sq. ft. On 2.2 acres fully landscaped. Spacious sundeck off living room, overlooking city of Duncan. Two fireplaces, four bedrooms, 2½ bathrooms, top quality carpeting throughout, all double glass doors and windows, plus many other special features. Must be seen to be appreciated. Phone 748-2338.

OPEN HOUSE
3420 Cedar Hill Rd., Wed., Thurs 7-9 p.m. attractive family home, close to schools, golf course, shopping centre, 1650 sq. ft., 4 large bedrooms, modern convenient kitchen with eating area, entertainment-size living room and dining room with leaded glass doors, full basement with drive-in garage, large lot with fruit trees and shrubs. Must be seen to be appreciated. $59,500. 595-0869.

GORDON HEAD FAMILY HOME close to park and schools, 4 bedrooms, den, 2 bathrooms, mature shrubs and trees, clear title, $58,900 by owner. 477-5132.

FRANK BEAMISH REALTY LTD.
503 YATES ST., 385-5173
APPRAISALS — SALES

250 HOUSES FOR SALE

SINCE 1887
Pemberton Holmes Ltd.

1000 Government St.

GONZALES BUNGALOW
4 BEDROOMS PLUS
$64,900

This older 4 Br. semi bungalow is loaded with character and charm, tastefully decorated and modernized to give you the best of 2 worlds, spacious LR and DR, attractive FP, beamed ceiling. The main floor completely WW quality carpet including the kitchen. Newly finished 4th BR plus a 3 piece bathroom down. Large semi finished 28' by 14' rec room and 24'x14' den area. Ready to show at your convenience.
Please Call:
C. A. CLIFF ANDERSON
384-8124 or 477-3994

McKENZIE ESTATES
TOWNHOUSE — $53,600

JUST ONE LEFT

10½% FINANCING AVAILABLE. This 2BR townhouse has 1200 sq. ft. plus a full basement with FP. The development has only 11 units and is located close to the University, public schools, shopping and the Raquet club. A large 10½% mtge., if available or it can be bought clear title. There are 2 car parking spaces per unit and the assessment is $25 per mo. If you are thinking of a new concept in living and wish gracious accommodation, then be sure to see this. To view anytime call
JOHN F. COLWELL
384-8124 592-9828

SECLUSION — VIEWS
C. SAANICH

Modern 3 Br. home with unique studio arrangement. Shake roof, cedar siding, situated on 11.9 acres of woods with about 3 acres cleared. Views of and over Saanich Inlet. $168,000.
384-8124 G. PERODEAU 656-4525
384-8124 J. BOVEY 652-2324

ROYAL COLWOOD
GOLF CLUB

A charming home just a 7 iron shot from the big yard to the course. The sunken LR, DR, leading to sunny deck, secluded fenced yard, 3 bathrooms, 3 BRs, and a den. Good sized workshop. This home is in a quiet cul-de-sac and would be a delightful family home or a perfect semi-retirement home at $64,500. Why don't you drive by 104 LEILA (MLS) off Aldeane, then fix an appt. with:
DESMOND HOLMES
384-8124 478-1227
BRIAN HIGGINS
384-8124 592-2978

STOP
AND COMPARE

Just being completed. Large 3 BR, 2 bath home featuring extensive use of cedar and brick. Large rooms, FP's, full basement ready for development. Located on a quiet street just off South Foul Bay Rd. A well built, well priced family home.$78,900
R. I. MURPHY 384-8124

WATERFRONT?

If you are seeking a home by the sea with magnificent panoramic vistas, one of the finest modern homes in VICTORIA suitable for a family with several children. Accommodation is on 2 floors with an easy split-level entry and offers over 3500 sq. ft. of living space. There are 5 BRs, 3 bathrooms, LR, FR and a huge recreation RM. All with 9'6" in ceiling FPs. A separate DR and a large well equipped kitchen opens to a sundeck. Built less than 1 year of the best materials and workmanship especially for the present owner. On almost ¼ acre of lawns and flower beds and with 90 ft. of seafront. An exceptional offering at $165,000. Exclusive. Courtesy to all agents. To view call:
384-8124 MR. GREENE 385-0795

SEABOARD
PROPERTIES LTD.
7173 WEST SAANICH RD.
BRENTWOOD BAY 652-1141

New Homes
For Sale
Priced From
$53,900

BROWN BROS. on LANSHARD

"People Helping People"

EARLY POSSESSION

Mount Douglas Area — a 3-bedroom stucco bungalow on a 107x110-foot lot. Special features include a 28-foot in-line living and dining room, full basement with partly finished rec. room and 2-pce. bath and attached garage plus carport. Asking $49,900. JOE RICKARD — 385-8771 (anytime).

HOUSE, $29,900. ROYAL JUBILee area, 150 by 50 treed lot. 1 bedroom finished, 1 unfinished. $15,000 available at 10 per cent. 658-8739. Private.

KASAPI Construction

TRADE OLD FOR NEW

PLUS MONEY TO YOU

We can take limited used homes as trades in selling or building a new homes for you. We have homes in various good locations nearly ready to move into.
Also lots available to build on.
We offer long local establishment. Customer Satisfaction, H.U.D.A.C. Warranty.
Financing to suit your needs.
PHONE 386-6191
MEMBER VICTORIA H.U.D.A.C.

CANADA PERMANENT TRUST

1125 DOUGLAS ST. AND
3647 SHELBOURNE ST.

BY OWNER

2 year old new condition home at end of quiet cul-de-sac in Goldstream area, 4 bedrooms, rumpus room, 1½ baths, fireplace, built in stereo. Sundeck with southern exposure. Effectively landscapped or outdoor living with 2 patios and a large old maple tree at back of lot. Double driveway and extra space for boat or trailer. $55,900. Call owner 478-7838 before 10 a.m. or after 5 p.m.

FAIRFIELD WEST

Offers in writing will be received until noon Friday, Aug. 8, 1975 to purchase for cash E. Pt. lot 1150, 1027 Collinson St. Highest, or any, bid not necessarily accepted. Address Estate, Victoria Press, Box 155, this paper. To view phone 477-3563 or 382-4393.

T. L. MANN
and ASSOCIATES LTD.
1820 Oak Bay Ave. 598-5144

CHAMPION REALTY LTD.
For Appraisal and Consultation
813 Fort St. 388-4477

250 HOUSES FOR SALE

Bayshore realty ltd.

388-6424 1006 Fort St.

THE PERFECT DUPLEX

Ideal owner-occupier situation here with the main suite comprising living room with f-p., dining room, kitchen with all appliances, 3 bedrooms, 4-pce. bath and part basement with laundry rm. and work bench. The immaculate 2-bedroom suite on lower level has separate entrance; great for the inlaws or as a rental. All this plus double carport, huge suncdeck, a 14x30 workshop and easy care garden for $71,500. This won't last so call now for appointment to view. MLS.
388-6424 DAVID BILLINGHAM

UPLANDS INDOOR-OUTDOOR LIVING

You get the best of both worlds in this immaculately maintained home of superior construction. Relax in the cosy living room in winter, swim in the 30 ft. heated pool all summer. You will also have 3 bedrooms, den, large rumpus room and a bright kitchen with the appliances included. Double garage and delightful grounds. A great home for all the family. Asking $112,000.
388-6424 DAVID BILLINGHAM

VIEW ROYAL RETIREMENT
.42 ACRE
$40,900

Spotless 1-bedroom cottage on .42 acre in View Royal with privacy and tranquility, living room with fireplace, modern bathroom and large kitchen. Two-room storage shed. Modern wiring and oil furnace. Regional board park adjacent. Fruit trees and a gardener's delight. A very appealing situation for starter or retirement. Taxes are negligible and property is clear title. New MLS 12972.
388-6424 658-5661
BRENT D. EWING

MAYFAIR REALTY

3153 Douglas St. 386-2555
Woodward's Mayfair Centre

MT. DOUGLAS
NEW 3-BEDROOM

1200 sq. ft. home with 3 bedrooms, ensuite bath, 2 fireplaces. On sewer and storm drain, curbed street, underground wiring. MLS. $61,900 with large mortgage if desired. Trades considered. Call GEORGE WALL, 386-2955 or 478-5681.

IMMEDIATE POSSESSION

Vendor transferred and you may move in to this lovely high location 4-bedroom (1 down) home as soon as the legal arrangements are completed. Perfect for a family of 4 or 5. Asking $59,900. To view please call LEIGHTON NOBLE, 386-2955 or 658-8968 (MLS 12915).

3-BEDROOM TOWNHOUSE

Located in Glanford area. Just 18 months old and in excellent condition. Playground and heated swimming pool in complex. $23,000, 9½% NHA mortgage, trades considered. Call now GEORGE WALL 386-2955 or 478-5681.

COLWOOD WAY

Only 1 block from Royal Colwood Golf Course with a quiet woodsy setting offering privacy. This 3-bedroom, no basement home is on a thru through street, all in spic and span condition. Living room has fireplace, wall-wall throughout and a drive-in garage. Listed for $42,900. To view call J. J. WILLIAMS at 386-2955 or 479-1163.

SOOKE Commercial

Situated right in the middle of Sooke on a corner lot, .24 acre, 3-B.R. older type home plus small store rental $51,900

1½-B.R. older type home near beach on .19 acre. Good buy at $25,500.

Bob George Florence Goldie
642-5670 642-3140

SOOKE REALTY LTD.
6653 Sooke Road
SOOKE, B.C.
642-5426

OPEN SPACE

Over 1250 sq. ft. of living are yours to enjoy in this brand new cathedral entry home located in Saanichton. Acres of rich, warm carpeting roam quietly through this three-bedroom, quality built home. An abundance of custom built wood cabinets makes the kitchen a pleasure to be in; especially with the ocean views! Excellent value at $59,900 with a large 10½% mortgage. Open House Sat. and Sun. from 1-5. For an appointment for prior viewing please telephone:

RICK KALLSTROM OR GARRY STEELT
386-0130
UNICON HOMES LTD.

UPLANDS—OAK BAY
NEAR GOLF CLUB
AND YACHT CLUB

$129,500—delightful, modern family home of nine rooms; three sets of plumbing (one en suite), four bedrooms, den, family room with fireplace, living room with fireplace, dining room, electric kitchen with built-ins and pleasing entrance hall. Double attached garage, cement driveway, all on nearly half acre lot in lawn and parklike treed area. This istruly a fine family home and must be seen to appreciate. Call Fred Marconi.
386-3941
MARCONI REALTY

SECLUDED
2-BEDROOM
CEDAR RANCHER

Easy care, 11 mile circle, 3.67 acres, view windows, electric heating, low taxes, ideal for pets, fireplace, barbecue pit, vegetable garden and fruit trees. Delightfully different. By owner at $75,000 no agents. Phone 386-6155 days, evenings 478-7155.

NEW—COLWOOD

311 DANIEL PL.
OPEN DAILY

This 3 bedroom, 1,220 sq. ft. beauty, features 1½ baths, 2 fireplaces, unique kitchen with Citation cabinets, including lazy susan and built in dishwasher. Quality throughout with extras which makes this home a little different. $57,500.

D. BETTS LTD.
478-3726

CORDOVA BAY

On the Ridge at 4951 Thunderbird Pl. Some sea views. Just reduced in price, this large 3 bedroom, 3 bathroom rancher has a full developed basement. Drive up Haliburton Rd. to see it or contact JIM RANSON of Westgate Realty, 388-5921 or 479-5910. M.L.S.

OPEN HOUSE
SAT. 1-4 P.M.

Beautifully maintained 3 bedroom home in Colwood. 479-5685 or 652-2928 for viewing. 543 Ledsham. Offers to $55,900. No agents.

NEW HOME

Unded construction. Near schools, Racquet Club, University, buses, shopping centre, etc.

ULYSSES CONSTRUCTION LTD.
477-3402

250 HOUSES FOR SALE

BICO

BOORMAN INVESTMENT CO. LTD. — 386-7521

OPEN HOUSE
WEDNESDAY, 2-4 P.M.
OAK BAY
UNIVERSITY AREA
2023 KENDAL

This well-built, spacious family home is located at the end of a quiet cul-de-sac near schools of all levels. The large 76x152-foot lot contains lovely rose beds, a magnificent weeping willow, and backs on 25 acres of forest. The home itself is not the typical cathedral entrance style, the main floor is ground level at the front and the lower floor is ground level at the rear. Built in 1960, this functional home has over 1400 sq. ft. on the main floor, comprised of entertainment size living room with fireplace, dining room, ample kitchen with eating area, 3 large bedrooms and a 4-pce. bath. On the lower level you will find drive-in garage, utility area, 2-pce. bath and large rec. room with fireplace. The remainder of the basement has excellent layout for further development. Priced to sell at only $79,900, thousands below any other property in area. Don't miss this fantastic buy, it won't last long. (MLS 23188). For further information please call:
386-7521 DOUG FOORD 598-6689

OPEN HOUSE
2543 PRIOR ST.
THURSDAY and FRIDAY
6:30-8 P.M.

Solid and very spacious 2-bedroom home. Plaster inside, stucco exterior. Separate garage. $46,500.
386-7521 Mrs. O. Zachary 592-2265

OPEN WED., 3-7
151 DURRANCE ROAD

5½-acre hobby farm with a 5-bedroom house, 2 bathrooms and finished basement. Horse barn and implement shed, this is a must to see.

$86,900
386-7521 DEAN ELLIOTT 383-7339

FRENCH PROVINCIAL RESIDENCE
10-MILE POINT

In a setting of tranquil charm this truly beautiful home offers the ultimate in carefree living. The impressive entrance foyer with guest powder room opens to a formal living room with bay window, guest-size dining room, all with costly velour wall-to-wall carpeting. The well-appointed kitchen is a woman's dream (all appliances are included) with breakfast area and utility off. For the man of the house there is a teak panelled library-de nwith fireplace. A curving staircase leads to 4 large bedrooms and 2 full baths. Downstairs the rec. room with fireplace lends itself to a multitude of uses. There is also a 2-pce washroom and a complete workshop. Asking price $118,000. For an appointment to inspect this outstanding property please call.
386-7521 GISELE SAMEC 382-8743

3 NEW HOUSES

Situated in a quiet new subdivision in Central Saanich, these three new houses all have three large bedrooms (one with four), large living and dining rooms with convenient kitchens. Priced from $61,500 to $68,000. These homes are unique and must be seen to be appreciated. For full details please call:
386-7521 ERIC SPURLING 479-8663

1111 Government Street

DANE DEVELOPMENTS

OPEN HOUSE!
"NEW" GORDON HEAD
WED., THUR., FRI.
7:00-8:30 P.M.

Come on out and view these 3 new homes for sale direct by builder to save you money! All homes have been reduced in price to sell quickly.

—3 bedrooms
—1½ baths, R-I down
—floor to ceiling stone fireplace
—plush pile carpeting
—sundeck and carport
—built-in dishwasher

AREA

Go out Shelbourne to Kenmore, right on Kenmore to Torquay, left on Torquay, to Tremblay, then right.

NEW HOME
ONLY $54,900
TOWN and COUNTRY

Presently under construction, this home will be ready for occupancy approx. Sept. 1st. Features 2 bedrooms and full basement and situated on a nice treed lot close to everything. Perfect for the young family or retired couple.

Buy now and watch your home grow. Also have your pick of colouring for carpets, lino., etc.

Call CONNIE CHANDLER
592-2449 or 595-3905

CHARMAN
PACIFIC REALTY LTD.
608 Broughton St.
385-9765

THE BUY OF THE WEEK

ESQUIMALT — Owners are leaving town and are giving away their home to some lucky purchaser. One of the few with Spanish design. Main floor has large living room with exotic stone fireplace with built-in speakers. Smart dining area with sundeck off. 2 bedrooms, 4-piece vanity bathroom. Up the carpeted stairs to the master bedrom, 12x21, with deck off. For the in-law or tenant — a nice suite rented for $160. It's just 3 years old and in mint condition. Extra bones of 2 fridges, 2 stoves and dishwasher. All this for $68,900. MLS. Call 385-9765.

FRANK CARR

BEAUTIFUL LARGE SECLUDED country home on 1.12 acres, overlooking Beaver Lake Park, 3,000 square feet of living area, on 2 floors, sun-deck and swimming pool, $87,900, no agents. 658-8082.

250 HOUSES FOR SALE

WHITTOME'S

4520 West Saanich Road
Royal Oak Branch
479-1667

UPLANDS
TUDOR MANSION

OVER 5,000 SQ. FT.
FIVE BRS. FIVE BATHROOMS
SPOTLESS CONDITION.
$158,000
479-1667 WILFRED DAVIS 658-8884

WILLOWS PARK
OAK BAY
$77,500

First time on market for this charming home in spotless condition in preferred area. This is a custom built home of 2 BR's, den with fireplace, full basement, main floor of 1640 sq. ft. with 23 ft. living room, 13x13 dining room. View by appt. with CHET HARRINGTON 388-4271, or WILFRED DAVIS 479-1667, Res. 658-8884.

UNIQUE NEW HOME
GLEN LAKE
$57,000

This Quality 3 bedroom home has a delightful sunken Living Room, Ceiling High fireplace, Full dining Rm., Sliding door to secluded Patio. Modern Crestwood Type Kitchen. Cathedral Entrance, through hall plan, 4 pce. family bath, 2 pce. Vanity off Master Bedroom. Full lower level, Finished Rumpus Room, unfinished den. Laundry area. Wired and plumbed for Washer and Dryer. Roughed in plumbing for 3rd. Bath. Spacious drive-in Garage. Full price. $57,000.00. Immediate Possession. Call regarding the exceptional terms. Dial Cliff Stretch. 479-1667—592-3969.

THETIS HEIGHTS NEW LISTING

Modern home that sits high on the rocks among trees and with views across the hills from front and rear. Most attractive home with dark oak floors in beautiful condition, expensive wallpaper in most rooms, delightful kitchen with some brick facing, built-in Lady Kenmore dishwasher, Dutch door to sunny patio. Three bedrooms (master 16 Ft.) plus finished TV room. Well priced at $55,900. Early occupancy.
479-1667 Wilfred Davis 658-8884

COLWOOD LAKE

Attractive exterior with shake roof, rock facing and bow window located in one of the best parts of Colwood close to Colwood Golf Course. House has sunken L.R., separate D.R., 3 B.R.'s, 1½ bathrooms, finished 27 ft. rec. room. Spotless condition with plaster walls and carpet in all rooms except two bedrooms. Deep lot (150'), with fenced rear lawn. Price $61,500.
479-1667 Wilfred Davis 658-8884

J. H. WHITTOME and CO. LTD.
ROYAL OAK BRANCH

JACK MEARS
OAK BAY REALTY LTD.

"The Professional People"
Coast to Coast
Real Estate Service

2194 OAK BAY 598-3321
3618 SHELBOURNE 598-3344

OPEN HOUSE
FARM
5.6 ACRES
151 DURRANCE ROAD
MONDAY-SATURDAY, 3:00 to 7:00

Not just cleared arable land with creek frontage but 3 or 5-bedroom modern home. May develop in-law suite down-stairs. And outbuildings. On paved road. Sunny location. $86,900. MLS. Call: JOHN HOLMS at 598-3344.

3 BEDROOM—$46,900

Occupation 30 days—Town and Country area. Near schools, buses and stores. Living room has fireplace. Large kitchen contains eating area. Second bathroom in basement. 30 years old. Call: JOHN JENKINS at 598-3344 or 598-5767.

OFF CEDAR HILL—$67,500

This is country living within 15 minutes of city centre. Built in 1953 and exceptionally well maintained. Three bedrooms, 1½ bathrooms. Easy care garden—landscaped. Call: JOHN JENKINS at 598-5767 or 598-3344.

SALT SPRING —$16,500

Building lot on high location, water and hydro. Fantastic views. ¾ acre. Call: JOHN JENKINS at 598-5767 or 598-3344.

SALT SPRING — 10 ACRES

Investment acreage — well water on site. Price $42,000. Call: JOHN JENKINS at 598-5767 or 598-3344. JACK MEARS, OAK BAY REALTY LTD.

INVEST AND LIVE
CONDOMINIUM

1-bedroom $10 square feet, 10 months old. Price $31,500 for quick sale
2-bedroom, 1½ bath — vacant, possession 7 days. Price $36,900. Call: JOHN JENKINS at 598-5767 or 598-3344.

WHITTOME'S

706 FORT ST 388-4271

Beautiful Waterview
Quiet Cul-de-Sac

An immaculately kept 2 or 3-bedroom home in good area overlooking the Gorge. Living room with tile fireplace. Large bright kitchen with dining nook and lots of cupboard space. Lovely WW over hardwood thru out. 4-pce. vanity bath, full cement bsmt. with rec room, and 3rd bedroom. Large private sundeck overlooking pleasant landscaped garden with waterviews. Separate drive-in garage with workshop. A spotless property offered at a reasonable price. $47,000.
388-4271 GARY MENZEL 477-8494

VIC WEST
$48,500
In-Law Suite

Close to Banfield Park — this 3-bedroom split-level home must be seen to be appreciated. Only 7 years old with new wall-to-wall carpet in the 13x18 ft. living room and dining room. Also, eating area in nicely appointed kitchen. In-Law suite has living rm., bedroom and kitchen, a 3-pce bathroom. Easy cared for 50x120 lot with area for kitchen garden.
388-4271 JOE MANTON 382-5211

J. H. WHITTOME and CO. LTD.

TOD-HACKETT CONSTRUCTION LTD.
Days 384-1101 Nights 477-5554

250 HOUSES FOR SALE

Realtor

Canada Trust

No. 9-1537 Hillside Ave. 595-5171

WATER-FRONT DREAM HOME
$115,000

This lovely retirement "Dream Home" is located on Cordova Bay with a super fantastic view from the living room, sundeck and workshop. There are too many features too mention as it is one of a kind, but a MUST to see. Phone today and it will be a pleasure to arrange an appointmnet for you.

TOM McCLUSKEY
595-5171 386-7320

YOU WILL BE SURPRISED

When you see the inside of this fine 3 bedroom home located at 1151 Princess St. You can't tell a book by its cover and you will see what I Mean when you have seen this home with assorted fruit trees and fenced back yard. Don't miss out, phone today.

TOM McCLUSKEY
595-5171 386-7320

BRENTWOOD BAY

A beautiful 3 bedroom charmer on lovely Knute Way in Brentwood. All rooms are large and comfortable for the active family. The basement is fully developed and contains a four piece bath, huge rec. room plus a large family or TV room. All this set on a large lot with 80 ft. frontage. A lot of living here for only $63,900. Call now.
595-5171 DOUG POSKITT 656-4236

$64,900
QUIET CUL-DE-SAC

Glanford area, immaculate 4- or 5-bedroom home. Large rec. room, lovely valley views. For viewing this exclusive listing please phone:
JEAN McMICHAEL
595-5171 477-9113

4 BEDROOM GORDON HEAD

Excellent 4-level split of unusual design. High quality broadloom over oak in 23.6x15.6 living rm. and 10x14 dining rm., also in sunken family rm. off the 15x16 kitchen. 3 bathrooms serve the 4 bedrooms, all over 11x11 in size. A must see and a good price. Buy it now and rent back to vendor till end of October.

$89,900
THE ZIEGLERS
595-5171 592-1768

JUBIL

250 HOUSES FOR SALE

IPR
Island Pacific Realty Ltd.
3200 QUADRA 388-6231

CLOSE TO SHAWNIGAN LAKE

One acre building lot only $12,900. Gently rising. Sign on Renfrew Road, 1 point 7 miles past Shawnigan Boys School. BEN GREIG 598-3105 or 388-6231.

COUNTRY SETTING $46,500

Located close to all amenities, this 23 year old 4 bedroom full basement home is tucked away on a quiet cul/de-sac. Spacious living room with fireplace, full basement with rec. room, large lot perfect for gardening and much more. Call CHRIS GREIG 388-6231 or 479-7995 ML No. 12627.

COUNTRY COMFORT

is what this delightful home offers only 5 minutes from the city. Almost 1300 sq. ft. of living area with 2 bedrooms on the main and one down. The house is set well back on over a one-third acre lot and very near the ocean. Offered at $49,900. To view call

BOB KOHLRUSS
Res. 598-7689 or 388 6231.

ROOM TO LIVE

3 Br. bungalow with lots of space. Beautiful sunny kitchen. Large Dining area. 2 Chesterfield Living Room, extra Br. and D.I. Garage in Bsmt. Large lot. Fruit Trees. Sep. double garage. Quiet Street close to all amenities. Burnside Gorge Area. What more would you want for $53,500. Exclusive with GRAE LANGSTON 386-8596 or 388-6231 Island Pacific Realty.

MODERN 4 BDR. $47,900

Charming rural setting. 1400 sq. ft. of finished living area with a full basement, fireplace and a huge 89x198' lot. Try your offer. MLS. To view call G. Nicholls or G. Finnigan 388-6231 or 479-1040 or 598-7689.

$45,000

3-bedroom Bungalow. 75x100 lot separate garage. Call R. KEELING 388-6231 anytime.

TAKE A LOOK

and you'll see a good spacious 3-Bed. Rm. Family Home at a Bargain Price only $39,000. Call LARRY QUAGLIOTTI 479-6609 or 388-6231.

DEANS HEIGHTS 2 BEDROOMS $48,500

Immaculate 2-bdrm. home on nicely landscaped lot. Bright living room with rustic F.P. Rumpus room off kitchen. Ideal no-step bungalow. Phone OLE KNUDSEN, 598-2461 or 388-6231.

TOWNHOUSE WITH PATIO AND GARDEN $41,850

Living room extended outdoors by beautiful patio and garden. 3 bedroom, 4-year-old townhouse close to shopping centre but on quiet street. Easy financing. Call DOLORES MILES, 652-2735 or 388-6231.

OAKLAND SCHOOL AREA

1100 sq. ft. solid stucco bungalow with two bedrooms. Good-size LR with fireplace, dining room and kitchen, well landscaped 50x130 lot and a good high location. Part basement and drive-in garage. Asking $47,500. BEN GREIG, 388-6231 or 598-3105.

SIDNEY 4 YEARS OLD 4 BEDROOMS

MAKE AN OFFER. VENDOR HAS PURCHASED AND IS ANXIOUS TO SELL.
Completely finished and better than new. Modern 2 bedrooms up and 2 down with 1½ baths. Situated on large fenced lot. New MLS. To view call GERRY FINNIGAN 479-1040 OR GLENN NICHOLLS 598-7689 or 388 6231.

EARL GRAY $47,900

Immaculate Gorge Area Home offers 1230 sq. ft. of comfortable accommodation with 3 bdr., large living room with fireplace, dining room and convenient kitchen — eating area set up. A full high basement home on a well landscaped lot with its own small greenhouse out back. MLS Call TOM RAIG at 388-6231 or 385-1606.

LANGFORD

Two bedrooms full basement, could be in-law suite. Extremely large LR and DR. Two bathrooms, large recreation room with built-in stereo and bar. Excellent condition throughout. Asking $55,900. Quickly call IRENE DALZIEL 388-6231 or 477-6380.

GORGE AREA

No-step modern bungalow with full basement and lots of parking. Two bedrooms on main floor and extra bedroom and rec. room down. New exclusive at $53,900. Should sell quickly, BEN GREIG 388-6231 or 598-3105.

ROCKHEIGHTS $74,900

1800 sq. ft. ultra-modern, 3 bdrms., 3 baths, 2 fireplaces. Close to all amenities. Sundeck, dining room, full basement, rec. room and bar. This home is long-low and lovely. Sits on a superbly landscaped large lot. The owner promises to carry a GENEROUS 1st mortgage. MLS. Call G. Nicholls or G. Finnigan, 388-6231 or 479-1040 or 598-7689.

GORDON HEAD SEAVIEW $76,900

Look at this fantastic value! Modern character home with 3 bedrms., 2 baths upstairs, and downstairs an IN-LAW SUITE completely self-contained with 2 more bedrooms. This expansive home has wall-to-wall carpet throughout and 2 beautiful fireplaces. New MLS. Call immediately GLENN NICHOLLS or GERRY FINNIGAN, 388-6231, 479-1040 or 598-7689.

ESQUIMALT CHARMER

Lovely 2-bedroom starter or retirement home, immaculate throughout. Tastefully decorated, including modern kitchen within walking distance of Gorge Vale and Naden. Priced to sell quickly. Try your down payment. Only $28,900. See it today with BEN GREIG 598-3105 or 388-6231.

SELKIRK - GORGE AREA

Just listed. One owner, 2-bedroom — bungalow, two fireplaces. Full basement exceptionally fine garden and landscaping. Call BOB KEELING, 383-3860 or WALTER MULLER, 477-9120 for appointment to see.

SOOKE $45,900

Immaculate 4-year-old home on quiet road with good ocean views. Spacious living room with fireplace, separate dining room, 3 bedrooms with work area and laundry area in basement. Priced to sell quickly. Call CHRIS GREIG 388-6231 or 479-7995.

ESQUIMALT INVESTMENT
R-3 ESQUIMALT. 10,200 sq. ft. Excellent rental. Water view. $58,800. Realty Victoria Press Box 64.

250 HOUSES FOR SALE

BLOCK BROS

1800 Blanshard
3636 Shelbourne
1949 Sooke Rd.
9779 4TH Street
SIDNEY, B.C.

UVIC 4 BEDS

$56,000
What else can I tell you? Can't tell a book by it's cover, so call me for details and view appointments. This won't last long. Call now
JAMIE MACGREGOR
477-1841 477-4270

OPEN HOUSE

1525 Prospect Place
South Oak Bay. Thurs. 1:30-4:30. One of Maclure's fine character homes. Five bedrooms, balconies off 2 main bedrooms with sweeping sea views. Situated on a quarter of an acre of beautifully treed and landscaped property. This residence has true seclusion and character. Offered at $127,000.
Res. TED WALFORD Off.
598-1420 477-1841

SUMMITS GEM

This is a fully developed home that you will fall in love with. Approx 1280 sq. ft. in main area with front and rear sundecks with view to the mountains and partial water. Fully developed ground level. Carport with extra parking. Landscaped yard and in Victoria. Only 2 yrs. young, be the first on this gem at $75,500.
386-3231 JOHN A. JOHN 477-8096

HAPPY LIVING IS HERE!

You can dream! In this level large 3-bdrm home with rm for more planned living. Snuggled on a well landscaped ½ acre lot in Cordova Bay only 3 yrs old and would like new owners. $87,500.
386-3231 WILF WEICKER 598-1649

$37,900

3 bedroom home with large detached garage-workshop. Located on a nice level lot 95x105. Close to shops and transportation. This just has to be the best buy on todays market in Sooke.
JOHN ROBINSON
478-5561 383-5425

BUILD A DREAM

2 acres on Arden, just for you. Peaceful, secluded and charming too. Don't wait on this one, call us to view.
478-5561
OLIVE WEBBER, 478-7733
GAIL JENKINS, 478-6458

OPPORTUNITY KNOCKS!!

Here is a 3-bedroom that's less than one year old, with a one bedroom ground level basement suite for revenue. Lots of black top parking. Vendor may accept your home in trade.
JOHN ROBINSON
478-5561 383-5425

D F Hanley Agencies Ltd.
D. F. HANLEY AGENCIES LTD.
3293 DOUGLAS STREET
385-7761

URGENT! MUST SELL!

Large 3-bedrm (+ nursery) home in the Fernwood Area. Vendor has bought, so its got to go. The two levels total approx. 1695 sq. ft. of living area. Main floor consists of a living rm., family or dining rm. and large kitchen. This one is for your large family. Priced at $41,500, it's a good buy in today's market place. MLS. To view call me:

CLIFF HALAYKO
(385-7761 Anytime)

PRESTIGIOUS

Located in the most prestigeous area, 10 Mile Point. This brand new home is built as an exact replica of a Tudor Mansion.
SPACIOUS
Over 3000 sq. ft. of modern convenience and luxury, 3 or 4 bedrms, all of a great size, 2½ bathrms, the Master en-suite featuring a Roman Sunken bath.
LUXURIOUS
Excellent quality carpets and underlays, make your feet sink in sheer luxury. The kitchen features built-in dishwasher, centre isle Jennair stove, built-in oven, garburator.
CONVENIENT
Two car drive-in garage with huge unfinished playroom above. Circular driveway. Fully landscaped. MLS. Price reduced to $145,000.

GEORGE HESS
385-7761 (24 Hrs.) 479-4069 (Res)

BEAUTIFUL

California style Rancher featuring nearly 5000 sq. ft. living area. Bordering on a park in fabulous Broadmead, nestled among tall trees.
TERRIFIC
Features such as an indoor pool, heated, filtered. Air conditioned, hot water heat with 7 comfort zones, intercom with innumerable stations, central vacuum cleaning system, children's alarm on pool doors.
OUTSTANDING
In design, 5 bedrms, 5 bathrms, 5 sundecks and patios with brick bar-b-que, double garage with elect. door, living rm. is grand-piano size, TV rm, Playroom, Billiard Rm, Dining Rm, Family Rm, rooms galore. Let me show you this outstanding home.
MLS. $185,000

GEORGE HESS
385-7761 (24 Hrs.) 479-7069 (Res)

ORCHARD GLENN

Now you know that it is located in Central Saanich next to two golf courses, 10 minutes from three marinas, and has sewer service.

Only 4 Left

Prices from $53,900 - $55,700 with down payments of $6,600 - $9,200 at 10½% - 11% interest rates.

INCLUDED

1 year fire insurance
Mortgage fee
All legal costs

Tomorrow may be too late—visit our Show Home now.

Take the Pat Bay Highway north to Mount Newton X Road (Vovageur Restaurant on right side) turn left to East Saanich Road (Prairie Inn), turn left to signs.

Show Home Hours:
6:30 — 9:00 Weekdays
1:00 — 4:00 Saturday
Or by appointment anytime
H. Atkey 598-1737
B. McInnis 385-5347

Engineered Homes
19 Cadillac Avenue 385-6211

FOR SALE BY BUILDER, $82,000. Unique house on ½ acre seaview lot. 2 minutes walk from Weirs Beach. 2 large bedrooms with full bathrooms. Living room with fireplace to ceiling. Entertaining size dining room. Finished utility room. Deluxe carpet and parquet throughout. Beam ceilings in living room and kitchen. Luxury appointments throughout. Electric heat, 6" insulation in ceilings and 4" in walls. Double glass in all openings facing sea. Purchaser to arrange financing to clear title. 5156 Sandgate Rd. Corner of William Head Rd. To view phone 478-7202, 652-3873.

250 HOUSES FOR SALE

WALL & REDEKOP HOMEFINDERS REALTY LTD.
3480 Douglas 386-2911

MANY EXTRAS

such as swimming pool, fence, w-w. carpet, washer, dryer, fridge, stove, Immaculate interior, go with this 3 good sized bedroom and basement home. 51x122 lot. Handy to Tillicum Park. $39,800. See inside to appreciate this recent listing in quiet area of Saanich W. MLS 13098.
JOHN NORTON
388-6162 or 386-3862-2911

DON'T WAIT

Call now to view this new multiple listing in the Cedar Hill/Reynolds Rd. area. A solid spic and span 2 bedroom home; L.R. with F.P., large attached garage . . . PLUS excellent workshop. All this on a good 70 x 120 lot. Well priced at $47,500.
HAZEL CLARKE — 385-6635
NORMA HILL — 383-7796
Office — 386-2911

HOBBY FARM—CLOSE IN

Over 1 acre of land and barns suitable for chickens, cows, etc. PLUS . . . an immaculate 2 bedroom home; 3rd bdrm. down in the F.H.C. bsmt. L.R. and D.R. with W-W. The price is just $85,000. Call now to view!
HELEN PHILLIPS — 386-2911
RUTH SALAGA — 479-5632
Office — 386-2911

FAMILY HOME GORGE AREA

Neat as a pin this lovely 3-bedroom (2 main and 2 up) home has just come on the market. Living room with brick fireplace, large eating area and gaily kitchen. Separate laundry room on the main. Full basement with some development. Beautiful back garden with fruit trees. New MLS. Asking $55,900. Phone now and buy before school starts.
POLLY HIGGINS
386-2911 or 592-4111

FOR SALE Royal Trust

4082 SHELBOURNE ST.

OAK BAY
OPEN HOUSE
2052 BYRON
2-4 P.M., WED. to SAT.
Clear title $52,900. Large lot, 75x125, good taxes, 2 or 3 bedrooms, full basement, garage. In attendance:
ROMA NICOLL
477-0191 384-4827

OPEN HOUSE
3271 ALDER ST.
WED. to SAT., 2-4 P.M.
Do come visit with me at Alder Street. 2 bedrooms, you owe it to yourself to view this. Asking price $45,900. In attendance:
JOHN MOLYARD
477-0191 384-4827

REDUCED TO $67,000
Easy financing available. Country atmosphere. This home offers these features: 0.6 of an acre, 4 bedrooms, 2 baths. Family room, rumpus room with fireplace, a separate dining room, kitchen with built-in stove, living room with patio doors to enclosed patio with fountain, carport and sundeck, plus a 660 sq. ft. 1-bedroom suite with separate entrance.
BARBARA LIEBENAU
477-0191 47918389

VICTORIA REALTY LTD.
VR 386-3585

CONDOMINIUM

IN SIDNEY, Children and controlled pets allowed in this three-bedroom, 1½-bath home. Have your own fenced yard and storage space. W-W carpet throughout. Plumbed washer and dryer. Asking $33,900. To view call Neva Pennie, 386-3585. MLS

NEAT & CLEAN 4 BDRM BLENKINSOP

Situated on a quiet street, full fenced back yard, carport, kitchen with eating area, panelled living room with attractive fireplace, full high basement with finished 3-pce bath, laundry room, large rec. room, 4th bedroom and workshop MLS. Priced to sell, now, $55,900.
386-3585 Dave Roberts 477-1317

OAK BAY SOUTH

Modern home offering three bedrooms on the main floor, lovely living room with gorgeous BAY WINDOW, fireplace, feature wall, and wall-to-wall carpet. Dining room adjacent to the family-size kitchen. The full basement includes laundry, bedroom, a deluxe rec. room with shag carpet and brick pillars, also a roughed-in bathroom. Huge separate garage with space heater, easy-care lot with nice shrubs. Asking $64,900. MLS. Please call Grant MacFarlane, 386-3585 anytime.

IMMEDIATE POSSESSION
SOOKE
Owner transferred. Fenced large landscaped lot, 1 block from the ocean, 3 bedrooms, living room with fireplace, extra large kitchen-dining room, 4-pc. bath, garage, all on 1 level. Sale by owner. For information 382-2944 after 6:30 weekdays.

BY OWNER — CORDOVA BAY
Beautiful 3 or 4-bedroom executive home, 3 bathrooms, double carport, large sheltered sundeck, WW carpet over oak, two fireplaces, very large fenced yard with huge trees, quiet dead-end street. Immediate possession. $79,000 approx. $35,000 down. 658-8661.

COUNTRY LIVING
Three bedrooms, large living room with wall-to-wall carpet, fireplace, 4-piece bathroom, large detached garage, large vegetable garden, fenced pasture, two stables, feed shed, 12 minutes from town, $71,500. 478-4797.

2 NEW HOMES IN SUNNY BRENTWOOD

One priced at $48,500, one at $49,800. Drive out to 1277 Stelly's X Rd. or call JIM RANSON, Westgate Realty 388-9941 or 479-5910.

VERY SECLUDED, SHAWNIGAN Lake, 2 acres. Panabode. 3 bedrooms plus den, living room with fireplace, dining room, pond, creek, 2 stall stables, on Renfrew Rd. between Boys' School and Beach Estate. Sign at driveway. $74,500. Includes the Peacocks. 112-743-2753.

NICELY LANDSCAPED HOME with good-size rooms near Hillside Mall. Entrance hall, 2 bedrooms, living room with fireplace, dining room, drive-in garage, fenced garden, quiet street, $47,500. Excel Realty Investment Corp. 388-7733, Ann Alphonse.

UPLANDS GOLF COURSE
A spacious and attractive bungalow on a beautifully treed lot overlooking the golf course. 1700 sq. ft. plus double attached garage. 3 bedroom, 1½ baths. Price $85,700. Please call owner 592-2867.

SALE BY OWNER, 2-BEDROOM older home, privacy, water and mountain view, priced at $43,500. For appointment phone 479-4745. No agents, please.

3-BEDROOM HOME ON QUIET cul-de-sac in Brentwood, landscaped with lots of trees, $61,900. 965 Peggyann Crescent, 652-3828 after 4 p.m.

$33,900—2-bedroom, comfortable home on secluded 1-3 acre.

Please Call
RATHER Realty Ltd. 384-0212

250 HOUSES FOR SALE

HENDERSON REALTY
385-9741 Anytime

SELKIRK WATERS ESQUIMALT

Attractive 2-bedroom home, living room with fireplace separate dining room, large family kitchen. Basement area developed with 2 extra bedrooms and small office. Large sundeck and well maintained grounds. Owner transferred and must sell. Asking price $51,000. Call Terry Fortune to view anytime at 598-1544 MLS.

UPLANDS SECLUSION

The perfect family home situated on a well landscaped sprinklered lot on a quiet cul-de-sac. There are 4 large bedrooms (master is 19.6x15.6 with 4 pce. en suite). The living room is charming and bright. Your dining suite will be well displayed in the 14x21 dining room. The panelled den has a cozy fireplace. The kitchen is well planned with utility off. The basement contains a rec room with fireplace, 5th bedroom, 3 pce. bath, workshop and lots of storage area. One of Uplands best buys at $120,000.
BILL McCARTER BOB GIBSON
592-3970 658-5153

ESTATE SALE 919 LAWNDALE

Fine 2 bedroom home, 1200 sq. ft. center hall plan, oak floors, L. room with fireplace. Dining room and large kitchen. Full basement with interior garage. Good lot with 7 bearing fruit trees. Nice location on Oak Bay border. Listed at only $52,500 for quick sale:
H. GOLBY O. E. WHITE
592-6730 592-7220

TOWN AND COUNTRY REALTY
3579 DOUGLAS STREET
382-7276

CITY CENTRE

Excellent, immaculate 2-bedroom home on Apt.-zoned land, 50x110. Ideal for busy working couple. $44,500. Full financing available. Call A. Klenman, 592-9771 or 382-7276.

2.2 ACRES

High Florence Lake, 4 bedroom, full basement, 1,680 ft. on both floors, plus licensed mobile home pad. Parking for trucks, boats and cars. $74,500. Call A. Klenman 592-9771.

PRICE SLASHED

Vendors have built and are anxious to sell so take advantage of this golden opportunity to purchase their immaculate 3 bedroom split level home backing onto the Uplands Golf Course. There is over 2300 sq. ft. of professionally finished living and the 75'x260' lot is absolutely gorgeous. Original price was $105,000. It is now only $99,500. Properties do not come up for sale very often in this area so take advantage and view it with Jim Webber by phoning 382-7276 or 658-5977 (MLS).

UNIVERSITY

4-Bedroom older home, full basement. 66x105 lot, needs some decorating. $67,500, $10,000 down and bal. at 10%, 25 yr. mort. Call Allan Klenman, 592-9771 eves. and 382-7276 office.

NEW HOUSE $48,000

853 Swan St., 1,080 sq. ft., no bsmt., 2-bedroom, W.W. throughout, fireplace, beautiful lakeviews, quiet street close in. Exclusive Lew Mallet, 382-7276, Res. 477-9251.

LANSDOWNE Properties Ltd

STARTER OR RETIREMENT

"Cosy 3-B.R. cottage." This is an excellent starter in Brentwood, very sound with partial sea views and realistically priced as the vendors are anxious, $43,900.
592-2431 JOHN WEST 656-5809

OAK BAY

Well constructed 5x5 duplex in prime area. Each side has 2 BR, Lge. LR with FP, and oak floors. Plastered throughout. Full basements and D under garages. Some development down on one side. To view call HAZEL CAMPBELL, 382-7051, 592-2431; ADELLA ZARFT, 478-9607.

HIGH LOCATION

3 BR, 3-bath home and of above average construction. Many unique features, must be seen to appreciate. Drive by 2958 IRMA ST. then phone HAZEL CAMPBELL, 382-7051, 592-2431; ADELLA ZARFT, 478-9607.

OPEN HOUSE

2514 MEADOWLAND DR.
FAST POSSESSION
FRI.-SAT. 2-4 P.M.
Modern 3-bedroom home on a large, landscaped lot minutes from downtown. Hardwood floors in dining and living room with fireplace. Lot is completely fenced and has a lovely vegetable garden. Owner has purchased so inspect this property and make your offer. Trades considered. Realistically priced at $59,900. For prior viewing or more information call BILL KOZAK at 642-3404 or LANSDOWNE PROPERTIES, 592-2431. MLS 12900.

WILLS and NONNENBERG REALTY LTD.
1318 Esquimalt Rd. 384-0581

$31,900 CONDOMINIUM

Living room, kitchen, laundry, 3-bedroom and patio, immaculate throughout, children welcome, very close to school and all services.
PHYLLIS COUTTS
384-0581

OAK BAY

On Henderson, a lovely home on a 74x175 ft. lot, 3 bedrooms, living room, dining room, kitchen, 4-piece bathroom upstairs. Full high basement with rec. room 18x12, bathroom and laundry room, $72,000. Please call:
PHYLLIS COUTTS
384-0581

SEAVIEW 1-YEAR-OLD HOME IN Albert Head. Features arches, rock facings, covered and open deck space. Double car port, full basement and a large landscape lot. Interior features 3 bedrooms, all carpeted with master having an en suite plus a walk-in closet. Kitchen has nook, dishwasher and wood cabinets. Separate but open dining and living rooms. Complete with luxurious carpeting, floor-to-ceiling fireplace and beautiful views. Built-in sound system plus a see-through aquarium. Priced at $74,900. To view call 478-6043, no agents please.

LANSDOWNE SLOPE, 3-BEDroom, rumpus room, large lot, beautifully landscaped, fruit bearin trees, early possession, $67,500. Owner 592-2249.

250 HOUSES FOR SALE

GARDNER REALTY Ltd.
385-7721

RETIREMENT COTTAGE $32,900

If you want the independence of a home, but the minimum of upkeep, read on! This 1-bedroom plus den home has been totally remodelled. Small easy care lot. Hobby area in basement. Taxes only $8.91 per year net. (74c per month). Call me now. It won't last!
385-7721 KENT MACLEOD 595-4273

$46,900

2-bedroom bungalow exceptionally spacious in spotless condition. Has living room with granite fireplace, dining room and good size kitchen and full basement. Situated on a quiet street on a beautifully landscaped lot near transportation. There is excellent value here. For viewing call Bill Weiss. MLS 13007.
385-7721 BILL WEISS 598-8443

Executive Condominium

Luxury of space, 1270 sq. ft. Entertainment sized living room and dining room. Off 15'x13' Master bedroom is a 4 pce. ensuite. 2 other huge bedroom and another 4 pce. bath. Separate guest accommodation available. Noise free and fireproof. Pool, sauna, fridge, range with self cleaning oven, washer and dryer, dishwasher and chandelier incl. Exceptional buy at $67,900. MLS 13110.
385-7721 KENT MACLEOD 595-4273

OAK BAY DOLL HOUSE

Situated on quiet street close to good schools, shopping, buses and new recreation centre. Main floor features L.R., with F.P., 2 good-sized bedrooms, 4-pce. bath, and through hall to completely modernized kitchen. Ground floor features another bedroom, large family room and good utility room wired for W-D plus hobby shop. Easy-care yard has access from back lane with extra parking. Recent improvements include furnace, H.W. tank, eaves, kitchen cabinets and Kenitex exterior. This home must be seen to be appreciated — absolutely nothing to do but move in! Immediate possession and easy financing. Make an offer on realistic asking price of $57,500.
385-7721 DALE BRIGGS 592-3978

GONZALES AREA $52,900

Charming 2-bedroom character home in excellent condition, only one block from sandy beach! Living and dining rooms are very spacious, have built-ins and fireplace. Nothing has been spoiled here. A sliding door leads from the modern kitchen to a new sundeck with some mountain views. Full Basement with up to date services add to the value. For appointment viewing call:
385-7721 BILL WEISS 598-8443

LARGE LOT 4 BEDROOMS PARKING $53,900

Do you need extra parking space? Look at this. Double garage or workshop plus double carport plus paved parking for 6 cars. Well landscaped level lot with trees and garden. The white stucco home is spotless with 3 bedrooms on the main and a fourth down plus a rec. room and 2 pce bath. MLS No. 12012. For more information call.
385-7721 CLIFF SALMOND 477-3626

4-BEDROOM

4-level split is ideal for family living. Large living room with FP, dining room, kitchen, sundeck, full high basement and large lot (60x150), all adds to an excellent family accommodation. This 9-year-old home is ready for inspection. Priced to sell at $63,900. Call now for this MLS listing.
KENT MACLEOD
385-7721 595-4273

WESTMONT REALTY LTD

27 CADILLAC
386-6796

SPACIOUS HOME

Four bedrooms, 2½ baths, L.R. with fireplace, den, family room, rec. room, full basement. Large seaview lot! Asking $87,900 for this beauty. MLS.
386-6796 JOHN BUNYAN 383-7777

2 BEDROOMS

1,100 sq. ft. 2-bedroom bungalow just waiting for your family. Has been extensively renovated. Located close to schools, parks, shopping, bus. Priced just right at $39,900.
JOHN BUNYAN
386-6796 383-7777

Kasapi Construction

BUY THE WISE WAY

Reasonably priced houses of various styles and prices near completion in preferred locations near the city and in Gordon Head. N.H.A., Conventional and private financing available from 10¼% interest and up. We guarantee our homes. 386-6191.

Kasapi Construction Co. Ltd.
538 Dupplin Rd.
Member Victoria H.U.D.A.C.

SOUTH OAK BAY
SEE THIS NOW!!
Well-built 4-bedroom home with comfortable living room with fireplace, separate dining room, full basement. MLS. Price $61,500. Phone 592-3920 or 386-6552. F. C. Hully, Real Estate, 620 View.

BY OWNER
3-bedroom (1 unfinished), full basement home on approximately half acre. All large rooms, 2 fireplaces, large carport with sundeck over. Within 6-mile circle. Offers on $52,500. For information, 478-1561.

NEW HOME BY BUILDER. 3 bedrooms. Cathedral living room and hall, carpeted throughout, double carport, sundeck, patio. Make an offer on $55,000. 3559 Happy Valley Rd. 478-2618.

TWO BEDROOM HOUSE IN OAK Bay, exceptional lot with green house and fruit trees. $48,500. 478-9607, 382-7051. No Agents please.

$39,900 BY OWNER
Ideal starter or retirement 2-bedroom basement home, located on a valuable lot. Saxe-Point area. 384-0062. No Agents, Please.

250 HOUSES FOR SALE

SSC
SWINERTON, STEWART CLARK LTD.
1318 Blanshard 385-2481

FAIRFIELD
LARGE TUDOR
QUICK SALE-REQUIRED
OFFERS!!
This three bedroom home has been professionally renovated inside and out and features large tudorized LR and DR each with old brick fireplaces. Dishwasher, range and fridge remain in the modern kitchen which has a good eating area. The Master Bedroom features en suite washroom and upstairs the 14 X 14 third bedroom is only steps away from roughed-in plumbing for a third bathroom (3 pce) plus room for a fourth bedroom if needed. The basement has a drive-in garage plus space for a large family room, work shop and laundry. New wiring, plumbing and one year old roof. Peach, plum and apple trees plus a vegetable garden are featured on the 50 X 110 easy care lot. Vendors are OPEN TO OFFERS on the REDUCED PRICE of $65,900. Possession Aug. 30-75.
385-2481 Sid Custance 598-7781

LIVE IN SIDNEY AND SAVE

Only 3-year-old and neat 2-bedroom home on a quiet cul de sac in Sidney. There is a third bedroom and a TV room in the FHC basement with more room for development. All this for the low price of $49,900. Call anytime in the next 5 minutes.

DOUG POSKITT
595-5171 656-4236

NEW 3 BEDROOM SPLIT

Three big bedrooms. Master has ensuite and sliding glass doors to a private balcony. A large bay window allows extra light to set off the large living room, 2 bathrooms in all and a finished rec room are some of the many extras in this unique home. Call immediately to:

DOUG POSKITT
595-5171 656-4236
CANADA TRUST

Montreal Trust

NEW WATERFRONT
OPEN HOUSE
WED. and FRI. 11:00-2:00
WED. and SAT. 11:00 - 2:00
5261 LOCHSIDE
Beautiful location, private beach access. $138,900. Courtesy to agents.
JACK FETHERSTON
656-3924 652-2259

OAKLANDS
5 bedrooms plus den, delightful living room with original panelling and beamed ceiling, fireplace, and built-in buffet. New oil furnace. Corner lot, large vegetable garden and separate garage. Early Possession can be arranged. Priced to sell quickly at $47,500.
656-3924 WM. ROGERS 652-1891

THIS HOME MUST SELL RIGHT AWAY $42,900

PRICE SLASHED TO PIECES
Vacant, 1-year-old, 3 or 4-bedroom home in brand new condition. 1455 SQUARE FEET, ALL ON ONE FLOOR. Very spacious living room, family room, sundeck, carpeted throughout the whole house. On a carefree lot in a high class, park-like subdivision in the Shawnigan Lake Village. Owner has moved already. Call collect anytime.
743-5311 John Ettema 743-2607
743-5311 Marie Malbon 743-5145
SHAWNIGAN REALTY LTD.

RITHET'S
for
Real Estate
Insurance
Appraisals
714 FORT
382-4251

Island Homes Ltd.
2504 DOUGLAS
386-7545

OPEN HOUSE
NEW HOME
$54,900
4228 SHELBOURNE
3 Bdrms., 1½ baths, near schools, shops, bus. Mon.-Sat., 2-4 p.m. Tues.-Thurs. 7:30-9 p.m.
J. C. BAXTER and J. BARTON
386-7545

DRL
DOUGLAS REALTY LTD.
385-8784
OPEN WED.
937 REDFERN
1:30-4:00

New 3-bedroom, full-basement home. $79,900. MLS. MARY McGUIRE or DONNA VALIKOSKI.

Investors
SYNDICATE REALTY LIMITED
620 Broughton St. 386-7721

LIVE AFLOAT
Leave your dress on shore and come and inspect this magnificent 48'x13'6" houseboat. Built 1971. Fully equipped with every luxury. Twin inboard engines. Ideal for cruising or liveaboard. Offers at $39,500 for private sale. 598-7340.

250 HOUSES FOR SALE

SACRIFICE

Must liquidate. Small R2 zoned lot, 2 bdrms down, 1 bdrm. in-law suite up. Present revenue $330. Will bargain, $32,300. 1252 Denman (388-5551, leave message with Pier 1), 598-8629.

COLWOOD

Cozy 1-br. cottage. Lovely treed lot in quiet area. Perfect for retirement couple. 3354 Painter Road. $31,900.

RIDLEY BROS.
DEVELOPMENT CO. LTD.
478-1721 Eves. 388-4773

IMMEDIATE POSSESSION
1½ year old, 3 bedroom full basement home on a fully landscaped fenced lot in Colwood Lake. Finished games room, and rumpus room down. Many extras. Asking $57,900. 478-7824.

2-BEDROOM HOME, WELL kept. Simpsons-Sears area. Close to everything. Will trade or? for home in-out lying area? 595-7815.

FOR SALE, DELUXE 3-BEDroom home, shake roof, hardwood floors, stone fireplace. Langford area $49,900. Offers. 478-4454.

MOVING — MUST SELL. SPACious 3-bedroom home on ½ acre in Central Saanich. $58,500. 652-3189.

CHAMPION REALTY LTD.
For Appraisal and Consultation
813 Fort St. 388-4477

4p BIG BEDROOMS, 2 BATHrooms, 3 years old, $55,000. 1204 Pearce Crescent. 477-4149.

RYAN PROPERTIES LTD.
Dedicated Service — Integrity
G. E. Bus Ryan, 382-8135 anytime.

253 COUNTRY HOMES AND PROPERTIES

2 HOUSES ON 2 ACRES $87,500 FOR BOTH

Rent one live-in the other house. One has 6 bedrooms on 2 levels of which 3 need finishing. Living room has fireplace, wired for washer and dryer. House 2 has 2 bedrooms up, one bedroom on the main and one down, living room has fireplace, wired for washer and dryer. Located near Happy Valley and Glenn Lake Corners. Great Possibilities for gardeners or people with horses. New MLS Vendors have purchased and are anxious to sell. Call GERRY FINNIGAN 479-1040 or GLENN NICHOLLS 598-7689 or 388-6231.
Island Pacific Realty

Luxury and Seclusion On 2 Acres $119,000

Take a look at this! 3500 sq. ft. on two levels situated on a secluded and treed 2 acres. This 4 month old architect designed and custom built home has too many features for this ad but we can start with 3 sundecks, skylights, 2 floor to ceiling fireplaces, 2½ baths. A superbly built quality home in which all rooms are larger than average. A must see. MI 11736.
BRIAN MARTIN 595-5171
The Canada Trust Co.

HOBBY FARM

In North Saanich 1.3 acres of useable land with 110 assorted fruit trees orchard, 400 strawberry plants and other berries. Older renovated home with five bedrooms plus a suite in the full high basement. Large sun deck all round. New three stall barn and studio. Loads of extra parking as well as a carport. This land is all useable with excellent soil. Owner at present keeps pigs, horses and goats. A new listing that should sell quickly at the asking price of $81,900. V.L.A. approved. See it quickly with BEN GREIG, 388-6231 or 598-3105.
Island Pacific Realty

HIGHLANDS

Beautiful acreage with a good two-bedroom full basement home on it. Served by hydro and telephone, excellent well. Almost five acres of land, about one acre cleared, the balance treed. To view call:

386-6796 DAVE TAYLOR 384-2718

WESTMONT REALTY LTD. 386-6796

ARDMORE
1.13 acre lot at the intersection of Falkirk and Juna Rds. Very well treed. Road is about 450' away at present. MLS 12842. $24,900.

BUILDING LOT
$14,500
.3 acre lot on Bakerview Rd. in North Saanich. Cleared and level. Piped water. Near highway on deadend Rd. MLS 12973.

John Bruce 656-3928
Res. 656-6151 or 656-2023
Sidney Realty Ltd.

COLWOOD

Approx. 1 acre with 2 houses. This is a gardener's paradise complete with large pool lush lawns and a million assorted flowers with greenhouse. One house is beautifully Bit. of stone has 2 Bdrms. Pt. Base. twin carport. The other is finished inside of knotty pine, 2 Bdrms., no Base. The whole property is in tip top shape. Should be seen. I feel sure you'll fall in love. Its also commercial zoned. Full price $97,500. WILF DAVIES, 656-5002, Island Pacific Realty, 388-6231.

HIGHLAND DISTRICT

1900 sq ft finished, 2-yr-old Spanish-style bungalow on 5.2 acres. Beautiful seclusion in a lovely modern home with sunken fireplace, 16x38' recreation room and many extras. New listing at $86,900. So quickly call BEN GREIG, 388-6231 or 598-3105. Island Pacific Realty.

8 ACRE FARM $85,000

In the Happy Valley area. Acreage mostly level, cleared and fenced. 300' road frontage, city water. Older 3-bedroom farm house, small barn. New MLS.
386-2911 M. MOORE 478-3482
478-2563 JO LENNOX 386-2911
Homefinders, Wall and Redekop

1.37 ACRES OF SOOKE SECLUsion. Attractive residence beside tree bordered stream. 1,100 square feet on 2 floors; 2 bedrooms, 1½ bathrooms, automatic heat, electric stove. $48,500. 642-5508.

BRENTWOOD BAY AREA, COSY 3-bedroom home, new carpeting, almost all new wiring, borders park, partial sea view, close to marina, $41,900. Private sale. 652-1658 or 652-2286.

SAANICH PENINSULA PROPERTIES
For All real estate Requirements
Box 1235, Sidney, B.C. 656-4000

GORDON HULME LTD.
SIDNEY - SAANICH PENINSULA
656-1154, 2444 Beacon Ave.

SOOKE, THREE-BEDROOM home, one ½ acre, 100 yds. to beach, fruit trees, $39,900, 642-5417.

256 WATERFRONT PROPERTIES

197 FT. WATERFRONT
Lasqueti Island waterfront lot, good shingle beach, moorage close by. Asking $16,500 but vendor is VERY anxious. TRY YOUR OFFER.
JOHN WEST 592-2431
LANSDOWNE PROPERTIES LTD.

SIDNEY
½ acre waterfront, 3 bedroom, bath and ½ double carport and patio. Thermal windows throughout, wood ceiling in living room, many extras. By direct from builder and save. Full price $96,800. To view, phone 656-4066 or 656-4003.

IDEAL LOCATION

3,000 ft. app. waterfront with two good beaches and nearly 40 acres with southern exposure on Salt Spring Island. Price $135,000. Phone 592-3920 or 386-6552. F. C. Hully, Real Estate, 620 View.

120' SHAWNIGAN LAKE WAterfront, ¼ acre, must sell this beautiful 2-bedroom cottage on sunny east side. Owners have made offers on other properties pending sale f cottage. Offers to $57,500. 743-2330 Shawnigan Lake.

256 WATERFRONT PROPERTIES

10 MILE POINT

Luxurious waterfront home with approx. 2,000 sq. ft. of living area on the main floor, beautiful 21 ft. living-dining room with stunning floor-to-

258 CONDOMINIUMS and TOWNHOUSES

KNOWLES REALTY LTD.

You Get A Lot To Like at:

1145 HILDA

(just off Cook)
Open 1:00-9:00
Daily
Hostesses on Duty
1:00-4:00 Sundays

Spacious 2 Bedroom, 1½ Bathrm, Covered Parking, large Balconies—Patios, Walk to all amenities, including Beacon Hill Park.
$39,500-$44,900
Our quality constructed apartment Homes built by Reeson & Pinch.
For further information Call: 384-8101.
Bill Knowles 656-3779
Greta Hofmeister 592-6372

OAK BAY
$29,700

Here is a newly decorated 1 Bedrm condominium, only few blocks away from Village Close to Bus, New carpet throughout. On quiet street, with some view facing south. To view call Greta Hofmeister 384-8101, 592-6372.

CANADA PERMANENT TRUST

1125 DOUGLAS ST. AND 3647 SHELBOURNE ST.

Windsor Manor
Deluxe Condominium Apartment Homes
848 Esquimalt Road
Display Suite No. 5
Mornings
Mon.-Fri. 10:00-12:00 noon
Afternoons
Mon.-Sat. 1:30-4:30 p.m.
Evenings
Mon-Thurs. 7:00-9:00 p.m.

With 5% down and gov't. assistance to eligible purchasers you may find it easier than imagined to own a spacious apartment home complete with appliances, drapes, carpeting and many desirable amenities. Compare the living accommodation offered with prices from:
One-Bedroom $24,500
Two-Bedroom $35,000
Excellent financing available. Details by calling HERB McDANNOLD, 658-8844 or 382-9191.

Goodwin Manor
Oak Bay
Concrete Suites

These are quality spacious suites, 2 bedrooms, most have 2 or 1½ baths. Price includes all deluxe appliances with built-in dishwasher, washer and dryer in each suite. Controlled entry and full-time caretaker. The price range is $49,900 to $62,900 and represent irreplaceable value.
GRAY LAITE, 656-5767
SID HASLAM, 477-1994
OFFICE 382-9191

Enjoy

Living by the sea and Beacon Hill Park — Two to choose from
1 bedroom seaview — $34,900
and a bachelor
(some furniture) — $28,600
These are deluxe condominiums in first-class order, with low upkeep. Call DI MOSTERS anytime 382-9191.

Canada Permanent

THE SAVOY

In the Heart of the City

JUST 18 SUPER APARTMENT HOMES LEFT.

Soon to be sold out!

This week we feature, on display—

One of the finest luxury one-bedroom suites in Victoria. Views of Olympics—Park—Downtown etc. $61,000. On southeast corner high above the city.

Open to View 1-9

For further information call THE SAVOY, 384-4657, or call PARK PACIFIC INVESTMENTS anytime, 383-4124 or J. B. YOUNG (Res.) 598-1818.

See our display ad near the financial page.

Park Pacific

We are so proud of the Talisman that we ask you to compare other condominiums beforefore choosing.

THE TALISMAN
929 Esquimalt Rd.
$34,000-$38,500

Where your investment can go only one way — UP!

Where you get the best in construction, comfort and convenience. Plus many other amenities including Sauna, Swirl Pool, entertainment Lounge, Work Shop, Underground Parking, controlled entrance. Assessment only $20 a month, app. The good way of living.

Open 1 to 5 p.m.

J. H. WHITTOME and CO. LTD.
706 Fort St. — 388-4271

ORCHARD HOUSE

Studio from $17,500
1 Bedroom from $24,000
2 Bedroom from $32,500
Open 2-8 Daily
647 Michigan St.
382-8231 382-8232

CHECK AND COMPARE

The Value and Comfort in this one bedroom and Den (approx. 1050 sq. ft.) condominium, with any other to size and decor and added recreational facilities. Don't miss this one at only $35,900. C.T. MLS to View Call DEL HOEGI 386-7521 or 383-0516

258 CONDOMINIUMS and TOWNHOUSES

JACK MEARS OAK BAY REALTY LTD.

"The Professional People"

Coast to Coast Real Estate Service

904 HILLSIDE
3 Only
1-Bedroom Suites
$21,100--$22,200
Viewing by Appointment Only
Call
598-3321 598-3344

F. G. CARVER AND COMPANY
Proudly Presents

KARA VISTA
2626 Blackwood

—21 Two-Bedroom units.
—Kitchen with eating area.
—Formal Dining.
—Fireplaces.
—1½ to 2 Bathrooms.
—View Suites.
—Deluxe Quality.
—Average 1200 sq. ft.
—Priced from $40,900.

OPEN
Mon.-Sat. 1-5 p.m.
Mon.-Fri. 7-8:30

595-8664 or 388-9242

Villa Pentaco
Deluxe Condominiums
1235 Johnson St.
Display Suite 502
Tues.- Friday, 9 - 2:00
Eves. 7 - 9 p.m.

With developers very anxious to sell out in Victoria and return to Edmonton, you may find it easier than imagined to own a one-bedroom apartment home complete with appliances, draperies, carpeting, under ground parking and many other desirable amenities. Excellent financing available. Details: please call Marcia at

382-5787

PREVIEW
HEARTHSTONE TOWNHOUSES
Open Evenings
6:30-9 P.M.
SATURDAY 1-5
VICTORIA'S NEWEST
1745 McKENZIE
NEAR THE UNIVERSITY AND THE RACQUET CLUB.
3 bedrooms
2 bathrooms
Family room
Carport
And MORE.
PRICES FROM
$45,900
YOU CAN USE THE EQUITY IN YOUR PRESENT HOME TO PURCHASE A HEARTHSTONE TOWNHOUSE.
CALL FOR A PREVIEW
CANADA TRUST
595-5171

CEDAR HILL PLACE
1725 Cedar Hill XRds.
OPEN HOUSE DAILY
1:30-4:30

We have very few of these super suites left, so if you have not yet seen this condominium building you are missing the best buy in Victoria today.
1 bedroom, $33,500 — 2 bedrooms, $40,500 up — 2 bedrooms and den to $51,000.
See our picture ad in financial section on Fridays and Saturdays.
PACIFIC STRATA SERVICES LTD.
Phone 386-2437
24 Hours

SEEING IS BELIEVING

Still some fabulous view suites available overlooking the blue waters of Cowichan Bay. The "Cowichan Bay Arms" has 1 and 2 bedroom units, hobby room, entertainment lounge, elevator and ample parking. Only 40 mins. to Victoria and 10 to Duncan. Would you believe the TOP price is only $36,500? You won't believe the others. Open to view daily. Phone Dick Achurch at 748-2080 or 746-4367.
Douglas Hawkes Ltd.
990 Blanshard, Victoria

3 BEDROOMS MODERN CONDO

Features aprox. 1200 sq. ft. with wall to wall throughout, 2 bathrooms, wood panelling in living room, outside entrance, fridge, stove, washer, dryer and drapes included. Priced to sell quickly. $35,500 to view call GERRY FINNIGAN 388-6231 or 479-1040. Island Pacific Realty.

BY OWNER, ROCKLAND AREA, one bedroom condominium, third floor, approx. 700 sq. ft., Close to park and downtown. Wall to wall, drapes, coloured appliances, balcony, $27,900. 384-2338.

BEAUTIFUL ORCHARD HILL, 3 bedroom, 1½ baths, full basement, fireplace, lands. Patio, swimming pool, $44,500. 479-8448.

OAK BAY 1400 NEWPORT AVE. First floor, 724 square feet, 1 bedroom, $31,000. Low assessment. Adults. 598-1572.

263 GARAGES FOR SALE, RENT OR WANTED

WANTED TO RENT, FOR LONG period, lockable double garage. 479-4108, after 5 p.m.

265 HOUSES WANTED TO BUY

INVESTOR

Requires immediately, three or four homes to fix up for rental. Any condition or area. All cash. BEN GREIG 388 6231 or 598-3105. Island Pacific Realty

CLIENT WANTS 2- OR 3-BEDroom house inside 2-mile circle. Urgent. Vic Wong, 385-2458, Byron Price and Associates Ltd.

WANTED
3-bedroom house Oak Bay or boundary, private, cash, reasonable. 598-6948, 598-7492.

PRIVATE
Want older home. Reasonably priced. Will purchase for cash. 479-2209.

265 HOUSES WANTED TO BUY

SOCIAL WORKER

and family wants country atmosphere, preferably on the Saanich Peninsula. Must have 3 bedrooms up to $75,000. CASH.

YOUNG COUPLE

are tired of renting and require 2 bedroom home in any reasonable area. Can pay up to $50,000. CASH. If you can help on any of these call: CHRIS GREIG 388-6231 or 479-7995, Island Pacific Realty.

INVESTOR

requires family home either in need of renovation or suitable for an addition. All cash up to $60,000.

MUST BE SMALL

Investor wants 2-bedroom home suitable for rental purposes up to $40,000 cash. Call CHRIS GRIEG, 388-6231 or 479-7995, ISLAND PACIFIC REALTY.

CALL SHANE

For quick, thorough and reliable service in marketing your home, commercial or industrial property quickly call SHANE BEFURT, 382-3559 or 388-6231 25-hour service. Island Pacific Realty.

RETIRED NANAIMO LADY

is in town and looking for a solid 2-3 bedroom home in the greater Victoria area. She is a cash buyer with approx. $45-$50,000 to invest. If you can help, give TOM RAIG a call at 388-6231 or 385-1606, Island Pacific Realty.

URGENTLY NEEDED

4-bedroom home — some seclusion, in Gordon Head, University, Mt. Tolmie or Braefoot district, up to $75,000.
JEAN McMICHAEL
595-5171 477-9113
CANADA TRUST

LOCAL PHYSICIAN

Requires a large (3 or more bedrooms) home. Must be located reasonably close in and well maintained. Will pay up to $90,000. Call GERRY FINNIGAN 388-6231 or 479-1040. Island Pacific Realty.

SEMI-RETIRED COUPLE REQUIRES

2-bedroom home with full basement up to 30 years old in the mid 40s. All cash, quick decisions. FREDDY STARKE, 388-6231 or 479-3866 anytime, ISLAND PACIFIC REALTY.

RELATIVES

of mine have moved here from the prairies, and I need YOUR HELP in locating a 2 or 3 bedrm., full basement home on large lot in the Saanich area. Up to $65,000. Please call BOB KOHLRUSS, res. 598-7689 or 388-6231, Island Pacific Realty.

RETIRED SERVICEMAN

Desires now, a 3-bedrm. full-basement home in any nice area. He will pay cash to $65,000. Call GLENN NICHOLLS, 388-6231 or 598-7689, Island Pacific Realty.

HANDYMAN INVESTOR

needs older 2- or 3-bedroom house has to be close in with concrete foundation up to $42,000. FREDDY STARKE, 388-6231 or 479-3866, Island Pacific Realty.

EDMONTON FAMILY

Requires 2-bedrm. with one bedrm. in bsmt., in nice area up to $50,000. Call OLE KNUDSEN, 598-2461 or 388-6231, Island Pacific Realty.

CASH FOR YOUR HOME

Investor will pay spot cash for any home, any area up to $45,000. Call GLENN NICHOLLS, 388 6231 or 598-7689 (24 hrs.) Island Pacific Realty.

RETIRED ENGLISH COUPLE

require two-bedroom home close to bus line; any nice area, $45,000 cash. Urgent. BEN GREIG, 598-3105 or 388-6231.
Island Pacific Realty

MANITOBA FARMER

Requires 2 to 10 acres arable land with or without house. Within 15 mile radius. Lots of cash. BEN GREIG 598-3105 or 388-6231.
Island Pacific Realty

WANTED BY YOUNG RESPONSIble couple, 1 nice clean smaller older home in Victoria, Saanich area. We are tired of renting. Would like to purchase on a lease purchase basis. Phone 592-6535 after 6 p.m. or write Box 5287 Station B., Victoria, B.C.

WANTED
Older home before end of month. Will pay cash. 479-2209.

WANTED
Lge. older home, any close district, must have 7 to 8 bedrms. Call McKEAGE 479-5868 or 388-6231 sland Pacific Realty.

YOUNG DOCTOR

Needs 3-bedrm. full bsmt. home in good area up to $70,000. Please call OLE KNUDSEN, 598-2461 or 388-6231, Island Pacific Realty.

268 LISTINGS WANTED

SHAWNIGAN REALTY LTD.

Shawnigan Lake 743-5311

LIST YOUR SHAWNIGAN, COBBLE HILL OR MILL BAY PROPERTY with
743-5311 JOHN ETTEMA 743-2607
743-5311 MARIE MALBON 743-5145
Call Collect Anytime

270 EXCHANGE REAL ESTATE

TRADE

Will consider trading a very well-secured 1st mortgage of approx. $55,000 on an apartment or other form of real property. Please contact TED GRAVES, Res.: 385-2271, BROWN BROS. on BLANSHARD, 383-8771 (anytime).

271 LOTS FOR SALE

2.4 ACRES-$24,900

Lovely treed lot, good Bldg. sites, creek, power, area of good secluded homes on Gillespie Rd., less than half mile off Sooke Rd. 386-3231 JEFF CHALK 477-8274
BLOCK BROS. REALTY LTD.

BUILDING LOT

Sloping one-third acre treed lot with a lovely view in beautiful Broadmead at end of quiet cul de sac. Offers on $20,900.
595-5171 JULIE MANNESS 479-8019
CANADA TRUST CO.

GILLIE ROAD

2 Holding lots on the high side. $6,000 each. FREDDY STARKE 388-6231 or 479-3866, Island Pacific Realty.

GORDON HEAR — SEA VIEW Lot. 80x140, fully serviced (underground) cul-de-sac. Surrounded by new homes, park across the street. $38,500. 385-0940, after 6 p.m.

LOT 10 YORKSHIRE PL., CLOSE in off Sooke Rd., 2.3 acres treed property. Short roughed-in driveway to cleared site, offering open view and privacy. $25,000. Owner 478-1975.

DUPLEX LOT

Lakehill area, 90'x100' serviced secluded location. No rock. $28,500. No agents. 477-8375, 382-7970.

LIGHT INDUSTRIAL OR COMmercial lot, excavated and gravelled 55'x112', $34,500. 386-3623, 478-4979.

LARGE BUILDING LOT, FULLY serviced, partial sea view, overlooking Pinnerty Cove, Cadboro Bay area. $34,900. 477-3183.

SOOKE VILLAGE AREA. SEcluded treed lot, 4/5 to 3 acres, from $11,500. 642-5508.

2 WIDE FRONTAGE LOTS, GORdon Head. 382-7251 residence 592-2830.

271 LOTS FOR SALE

J. D. BOSDET LTD.

120—727 Johnson St. 386-3128

10 ACRES
Price Reduced to
$69,500

Located on the corner of Cypress and West Saanich Road. This is an ideal location for a hobby farm. Very seldom can you find this type of property on today's market. Asking $69,500. MLS 11986.
Call: Alice Moore 592-4529
Ed Kraft 652-3676

HOLDING LOT
$10,800

On Holland Road just off Hastings. Lot size 50x139. Cannot be built on at present. Asking $10,800. For further information please call:
Ernie Seronik
386-3128 (24 hours) 478-8696

GABRIOLA ISLAND

Four lots left — Galiano Bay area. $7,250 per lot. Vendor will help with financing. Please call:
Ernie Seronik, 478-8696
Joe Blodgett, 656-5653
or 386-3128 (24 hours)

WEST SIDE OF MT. NEWTON
2½ acres of lovely, natural parkland offering seclusion and several building sites. Close to the beach. Beautifully treed in firs, cedars and apples.
HALF ACRE VIEW LOT
Facing south at North end of Maple Bay. Beautifully treed quiet area. Municipal water and hydro available. $19,500.
CHERRY POINT
2 outstanding ½ acre view lots. Hydro and power to property.
G. PERODEAU 656-4525
384-8124
J. BOVEY 656-2324
384-8124
PEMBERTON, HOLMES LTD.
1000 Government Street

View Lot

Fantastic valley and ocean view property, 109 x 156'. City water. $35,000. SID HASLAM 477-1994, GRAY LAITE 656-5267.

Whiffen Spit Road

Lot 31, 100' frontage, 140' rear, sides average 230'. Piped water. $14,000. GRAY LAITE 656-5267 or SID HASLAM 477-1994.

Canada Permanent

BUILDING LOTS

Located in the Saanich Penninsula, these two building lots are both fully serviced and located in areas of new homes. Plans for custom built house are available. Priced at inst. $24,000. For full details phone:
386-7521 ERIC SPURLING 479-8663
BOORMAN INVESTMENT CO., LTD.
2111 Government St.

WHIFFIN SPIT
View building lot 100x240. Prime area with a new house on each side. Asking 16,900 MLS
SEAVIEW LOT, 2 BLOCKS FROM Sooke Village, with view of Sooke Harbour, $15,000.
HORSE LOVERS
2¼-ACRE BUILDING LOT. Power and road are in. Asking $20,500.
642-3404 BILL KOZAK 592-2431
LANSDOWNE PROPERTIES LTD.

NORTH SAANICH
CURTEIS PT.
.85 ACRE LOT

Excellent building site with southerly view of Tsehum Harbour. Municipal water. Offers invited, asking $42,000. M.L.S. 11656.
656-3924 WM. ROGERS 652-1891
MONTREAL TRUST CO.

VIEW LOTS FOR SALE

See sign at 6473 Central Saanich Rd. For information call
479-4686

DOWNTOWN LOT

7,200 sq. ft. building lot one block from city hall. Ideal for retail outlet with apartments above. $108,000.
385-7721 KENT MACLEOD 595-4273
GARDNER REALTY LTD.

REASONABLY PRICED

Lots for building now, on Teakwood Place in Gordon Head. Quiet, most preferred area. Phone Kasapi Construction. 386-6191.

2.67 ACRES TREED LOT ON Sooke River Road, full services. Access Road. $32,000. 642-3531.

1.12 ACRES. 3918 WILKINSON, must sell, all offers considered. 477-0551.

273 PROPERTY FOR SALE

Western HOMES ltd.

1.36 ACRES
NORTH SAANICH
NOT MANY LEFT!

TREED, GENTLY SLOPING LOT, WITH NICE VIEWS AND SOUTHERLY EXPOSURE. RECENTLY PERC TESTED. THIS WILL MAKE AN OUTSTANDING HOMESITE FOR YOUR FAMILY (MLS 12887). ASKING PRICE: $32,500.

FOR FULL DETAILS, CALL NOW

Jack Davis
386-3494 (24 Hrs.)

SAVARY ISLAND
Lot, lightly treed with magnificent views, 50'x575' on Savary Island. $7,900.

QUEEN CHARLOTTES
Treed triangular shaped 65 acres with ½ mile of waterfront in sheltered inlet off Masset Inlet. $44,500.

TOFINO
Gently sloping beautifully treed lot over ¾ of an acre with 115 ft. of waterfront on Browning Passage. On town water and power. $21,000. 20 acres treed within townsite. 1035 ft. highway frontage. Zoned highway trades and services, residential. On town water and power. $90,000.
384-8124 G. PERODEAU 656-4525
PEMBERTON, HOLMES LTD.
1000 Government Street

R3 ZONED, 43,000 SQ. FT. of property. Plans available and all approved for a 70-unit condominium. Owner would sell for $10.00 a foot, but would consider a firm price of $420,000.
385-7721 HAROLD WARE 598-4358
GARDNER REALTY LTD.

FOR SALE: 2 COMMERCIAL lots in Stewart, B.C. Lot Np. 23 and 24, Block 9 S-DL 468, Plan 905. $5,000 cash. 385-3887.

HOLDING PROPERTY
R-3 Esquimalt. 10,200 sq. ft. Excellent rental. Water view. $58,800. Reply Victoria Press, Box 64.

2¾ ACRES, METCHOSIN AREA by owner. Phone 478-8467.

274 PROPERTY WANTED

URGENT!
Do You Have
A lot or land for rent or lease suitable for a Mobile Home?
WOULD YOU LIKE
To share it with me and earn extra revenue of about $90 per month. Call me at Robin Hood Sales, 478-5912 or write Box 4102, Victoria, B.C.

ALL CASH

We will pay you cash for one lot or more, suitable for building; or acreage of any size in Victoria area, suitable for development. Phone now Kasapi Construction. 386-6191.

CASH CLIENTS

For subdividable or good holding property from 5 acre minimum up; any area. Call BOB DAVISON, 592-0796 or
OLYMPIC REALTY LTD., 385-5741

WANTED: 1 OR 2 ACRES IN Metchosin area No agents please. 382-8056 or 478-5307.

HAVE CASH FOR ¾ TO ONE acre building site close in. 652-2973.

274 PROPERTY WANTED

WANTED! WANTED!
1. Secluded waterfront property at least 1 acre, Saanich Pen. to build home.
2. Waterfront property west side Saanich Pen. Suitable for boat moorage (wharf) and house for purchaser up to $85,000.
3. Townhouse, 3 bedrooms $45,000 approx.
4. 2 or 3 bedroom home with or without basement under $50,000.
If you have a property in these categories, please call:
477-0191 ROMA NICHOLL 384-4827
Royal Trust Real Estate Dept.

280 ACREAGE FOR SALE and WANTED

SACRIFICE

160 acres of exceptionally beautiful land. Hunter's paradise! Ideal retreat or personal holiday estate. 6 hours from Vancouver. This is high plateau with an amazing view of the Kettle River Valley. 10 acres cleared with a well. I hate to sell it! $32,500 or best cash offer (388-5551, leave message with Pier 1); 598-8629.

NORTH SAANICH ACREAGES

ARDMORE, .96 ac.	$24,000
DEEP COVE, 1 ac.	$27,900
TATLOW AREA, 2 ac.	$30,000
LANDS END RD., 2 ac.	$32,500
MUNRO RD., 5 ac.	$37,500
SWARTZ BAY, 3½ ac.	$49,900

Ask us about these and other MLS listings. Call
K. DROST
656-4000 656-2427
SAANICH PENINSULA PROPERTIES LTD., SIDNEY

A LOT 7, GLEN FOREST WAY, an area of fine homes — 20 minutes from Victoria. 2½ acres gentle sloping land with good views and a wide variety of trees. Some natural clearings for your dream home (no building restrictions) city water and hydro. A very good lot indeed. MLS. $27,750.
B. A Lovely treed 2 ACRES ARDEN ROAD, repriced for quick sale to $19,000.
DESMOND HOLMES
384-8124 478-1227
PEMBERTON, HOLMES LTD.
1000 Government Street

Try $1,000 Down

Lovely treed lots, some with views, in beautiful Sheringham Estates, 13 miles past Sooke. Owners will carry agreements as low as 12 per cent at $150 pm. Prices start at $13,000. Lots approximately 1 acre, on blacktop road, hydro, phone and piped water. Adjacent to public park and beach. Some lots for mobile homes. Call 658-5479.

RARE
NEARLY 15 ACRES
Try 10 per cent cash. Take over first mortgage. Mostly cleared. Arable. Gentle slope. Rises from year-round creek into timber. On paved road. $83,900. MLS. Call: JOHN HOLMS at 598-3344, JACK MEARS OAK BAY REALTY LTD.

WHY PAY MORE?

6.8 acres in Highlands with valley views. Good building sites, road into property. Very reasonable at $33,000.
DAVID BILLINGHAM
388-6424
BAYSHORE REALTY LTD.
1006 Fort St.

5 ACRES — TREED — nearly all level — on beautiful West Saanich Rd. Asking $70,000. ML. MARY McGUIRE Douglas Realty Ltd. 385-8784.

COBBLE HILL

22 acres of rolling land. Requires some clearing. Possible subdivision in the future. Ideal holding property. Asking only $58,900. A once in a while opportunity. Quickly call BEN GREIG, 388-6231 or 598-3105. Island Pacific Realty.

6.84 acres in Saanich, close in, half is cleared, not on sewer. Holding property. 75 taxes $1,0380.83.
$307,000
PHYLLIS COUTTS
384-0581
Wills and Wonnenberg Realty Ltd.

8.8 ACRES. CABIN AND OUTbuildings, power, telephone and good well. Very secluded with creek. 16 miles from city. $62,000. 642-3295.

3 BEDROOM HOUSE IN MILL Bay, with seaview, patio and carport. Full basement. $43,500. 743-5380.

285 UP-ISLAND PROPERTIES

PARKSVILLE TREED ACREAGE ALL YEAR STREAM

Three excellent properties on a paved road, hydro and telephone. 12 acres with creek, easily cleared building site. $42,000. Also two 17-acre parcels, beautiful trees (not logged off), priced at $40,000 each. Easy terms may be arranged. Offers considered.
J. A. BETTS 477-4042
MRS. WEBB 477-3095
385-2471
Johnston and Co. Ltd.

1.19 ACRES WATERFRONT HOME

On Vancouver Island, your own private cove with sandy beach, 6-bedroom post and beam, 3,200 square ft. cedar home on 2 levels. Health reasons forced sale. Please call George Olszewski, Block Brothers, Nanaimo, 53 Victoria Crescent. 754-4401 or 753-6851 evenings.

$8,900

delightful Lot, 45 minutes from Nanaimo by ferry. On Gabriola Island, 90x240 ft. New area partially developed, good road. Hydro beautiful trees. Full Price $8,900.

Please dial Cliff Stretch, 479-1667 or 592-3969.

J. H. WHITTOME & CO. LTD.
ROYAL OAK BRANCH

MILL BAY
5 acres subdividable $32,000.
GLEN NICHOLLS or GERRY FINNIGAN 598-7689, 479-1040 or 388-6231 Island Pacific Realty.

BY OWNER SHAWNIGAN MILL Bay Rd. 3 or 4 bedroom family home on approx. 1 acre fenced, fruit trees, mountain view, municipal water and well. Price $39,500. Phone 743-2702 or 743-9447.

DENMAN ISLAND, ½ ACRE close to beach, nicely treed with seasonal creek and cabin suitable for year-round use. Electricity and water to cabins. $19,500. (112) 335-2262.

Pearson REALTY LTD
BOX 399, PARKSVILLE, B.C.

132' HIGHWAY FRONTAGE near Parksville with 1600 sq. ft., neatly new buildings, insulated and heated. Offers. 112-248-3846, ask for Al.

FULL BASEMENT HOME, ON community water system in Cobble Hill, 4 bedrooms, 1½ baths, wall-to-wall, carport, fruit trees. Offers on $49,900. 743-5073.

YOUR CHANCE TO LIVE IN THE country, 3 year old house and acreage, 35 minutes to Victoria, no reasonable offer refused. 112-743-9382.

BY OWNER — DUNCAN substantial 3-bedroom older home, 4 acres, 900 ft. on year-round creek. $49,500. 748-8769.

100 FT. WATERFRONT LOT — ½ acre level beach — sewer and water — near Parksville — for sale by owner — call 752-6688.

PARKSVILLE LOT, CITY water, 4 blocks to village, near beach, $9,500. 592-4128.

EAGLE REALTY LTD.
Box 1060 Parksville, B.C.
Telephone 248-6191

DASHWOOD REAL ESTATE
(Qualicum) Ltd., 752-9266
Parksville-Qualicum Specialists

CLEARED VIEW LOT FOR SALE in Parksville, 65x126, $10,000. Phone 479-1272.

Pretty Capelet

4892 SIZES 8-18
by Anne Adams

Two main parts for lithe jumper dress! Whip it up in an evening, then sew the rest of the team. Sleeveless jacket swings over shirt, pants.

Printed Pattern 4892: Misses' Sizes 8, 10, 12, 14, 16, 18. Size 12 (bust 34) jumper 2 yards 45-inch.

$1.00 for each pattern, cheque or money order. Add 15c each pattern for first-class mail and special handling. Print plainly size, name, address, style number. Send to Victoria Times, 60 Progress Ave., Scarborough, Ont. M1T 4P7.

It pays to sew — you save so much money! Send now for New Spring-Summer Pattern Catalogue! Over 100 partners, pants, long, short styles. Free pattern coupon. 75c.

Sew Plus Knit Book $1.25
Instant Money Crafts $1.00
Instant Sewing Book $1.00
Instant Fashion Book $1.00

Team It Up!

7133
by Alice Brooks

This softie is just what you need to ward off cool breezes!

Cuddly as a caress! Knit graceful shoulder shrug of double strand fluffy mohair or worsted. Easy knit, purl. Pattern 7133. Sizes 32-38; 40-46 included.

$1.00 for each pattern, cheque or money order. Add 15c each pattern for first-class mail and special handling—to Alice Brooks, Victoria Times, Needlecraft Dept., 60 Progress Ave., Scarborough, Ont. M1T 4P7. Print plainly pattern number, name, address.

Save dollars! Create beautiful things. Send for New 1975 Needlecraft Catalogue! 3 designs printed inside 75c

New! Nifty Fifty Quilts $1.00
New! Ripple Crochet $1.00
Sew Plus Knit Book has Basic Tissue Pattern $1.25
Flower Crochet Book—Fashions, gifts, afghans $1.00
Hairpin Crochet Book $1.00
Instant Crochet Book $1.00
Instant Money Book $1.00
Easy Art of Needlepoint $1.00
Complete Afghans No. 14 $1.00
Complete Gift Book $1.00
Instant Macrame Book $1.00
Book of 16 Quilts No. 1 60c
Museum Quilt Book No. 2 60c
15 Quilts for Today No. 3 60c
Book of 16 Jiffy Rugs 60c
12 Prize Afghans No. 12 60c

285 UP-ISLAND PROPERTIES

COWICHAN RIVER FRONTAGE

A chance to purchase a secluded property fronting on the river with a 2-bedroom log cabin situated on two beautifully treed lots. Absolute privacy. Swimming, fishing and hunting. 1½-hour drive from Victoria. Asking price $98,000.
280' River front lot with trees $37,000
300' River front lot with trees $41,500
200' River front lot with trees $22,500
300' River front lot with trees $22,500
OR
NIMKISH RIVER

Approximately 100 ft. River frontage, 3 bedroom home located on 18 acres of park-like property. Located close to Port McNeill. A remarkable property situated in an area that is designated for Park. Well priced at $80,000. For details phone 384-7521. MLS.
BOORMAN INVESTMENT CO. LTD.
1111 GOVERNMENT STREET

Western HOMES ltd.

COBBLE HILL MILL BAY
$44,900

If you are looking for country peace and quiet within commuting distance of Victoria, why not try this nearly new, 3-bedroom home in the lovely Braemar subdivision? Huge .62 acre lot! Only 30 minutes from Victoria! You won't find anything of comparable value in the city, so why not call now and make an appointment to see it. (MLS 13284).
Wayne Rowe
386-3494 (24 hrs.)

QUALICUM
LOTS

(a) 50'x120' treed area of new homes close to village centre. F.P. $6,950.
(b) 100'x128' treed, walking distance to beach paved road. F.P. $13,900.
(c) 75'x197' view lot, close to golf course, excellent location. F.P. $21,000.
(d) 100'x160' waterfront lot in Columbia Beach, excellent buy at $36,500.
CALL NORM DOUGHTY
RES: 752-6507 or

Pearson REALTY LTD
BOX 399, PARKSVILLE, B.C.
127 Alberni Highway
248-3217 752-6964

PACIFIC RIM NATIONAL PARK

Excellent owner operator or investment property. Marina-lodge, charter fishing boat, service station, cafe, or retail space. 3.69 acres. Room to expand to cabins or motel. Good mortgage. Priced to sell at $335,000 including all stock and equipment. Reply to Victoria Press Box 10.

290 FARMS FOR SALE and WANTED

47-ACRE FARM
NORTH SAANICH

Good grazing soil, irrigation ponds, barn, modern 3-Br. home with studio apartment attached. Double garage. Fully equipped with farm machinery.
384-8124 G. PERODEAU 656-4525
384-8124 J. BOVEY 652-2324
PEMBERTON, HOLMES LTD.
1000 Government Street

DELIGHTFUL
10-ACRE MINI FARM

near Sooke with cosy 2-bedroom cottage, haybarn, chicken coop. Approx. 3 acres cleared. Only $49,900. Call G. Ireland or W. Butterfield at C. N. Montague Co. Ltd., at 384-9318 (24 hrs.)

160-ACRE FARM, 5 MILES FROM Campbell River, 1½ miles from ocean. Excellent land and buildings. Operating sawmill. Price $2,000 per acre. 112-287-8107 after 6 p.m.

293 GULF ISLAND PROPERTIES

N. Pender Island

Right on your doorstep. Enjoy the quiet country serene type of living on one of these properties.

2-bedroom, open-beam home with gorgeous view to s.w. overlooking forested park. Privacy galore for $34,000.

Ocean waterfront — Approx. 1-3 ac. to 1-2 ac. $17,500-$25,000

Lake waterfront from $11,500 to $13,980.

Many excellent lots on the market $6500 to $17,000 Some commanding partial and excellent views. All served by water system, some have paved roads and sewer service.

SATURNA ISLAND
—Waterfront bluff properties
—Lot with cottage $21,000
—S.W. view

A sellers market exists on "THE PENDERS". Don't hesitate and miss the property that should be yours. Call a Gulf Island specialist "Ted Dever" Collect 629-3371 or 629-3434.

Macaulay Nicolls Maitland Co. Ltd.
1730 Marine Drive
West Vancouver

HORNBY & DENMAN ISLANDS

Looking for a place for summer holidays, retirement or investment? Try these islands! Their many features include large natural parks, safe beaches, good fishing area, oysters, clams, etc., excellent area for bicycle riding, hiking or just plain walking. Excellent car ferry system. Now have available very good selection, sizes from ½ acre to 3 acres and a few larger parcels. For more information or to view, contact Dave or Frank McLaughlin at Nanaimo Realty Co. Ltd., Box 518, Nanaimo, B.C. at 754-2311 or evenings Dave 753-5847 or Frank 390-4334.

Protection Island
Large Home
$13,300

Ideal home to fix up for year round living, about 1,300 sq. ft. All insulated, 4 bedrooms, shake roof, very private lot only 200 feet from the beach. Shellfish galore, community well nearby. Asking only $3,000 down and $125.00 per month. Phone or write Glen Galloway, personally at Nanaimo Realty Co. Ltd., Box 518, Nanaimo, B.C. at 754-2311 or evenings 758-5537 collect.

SALTSPRING

$8,500 for 120'x191' treed lot or $12,500 for 180'x191' lot, both only a few miles from Ganges and close to beach.
OR
$42,900 for 10 acres on Dimitri and Beaver Pt. Rd., 5 Mins. from Fulford.
656-5584 LINDA FAHEY 656-1520
BLOCK BROS. REALTY LTD.

4 LARGE LOTS ON EAST ROAD DENMAN ISLAND with beautiful water view over Lambert Channel. Water, hydro and blacktopped road. $9,000 each with terms. FINANCIAL SURVEY LTD. M. E. Braithwaite, 384-9305 Res. 592-0638.

Owner very anxious to sell fantastic seaview lot, Magic Lake Estates. Call G. Ireland (res) or C. N. Montague Co. Ltd., 384-9318.

TREED ½ ACRE, SEAVIEW LOT, Gabriola Island choice area, across the road from wide beach access. $15,000 firm. 479-7582.

.62 ACRE LOT IN BOOT COVE, Saturna Island, not waterfront. To settle estate. Offers accepted. 479-2503.

5 ACRES CHOICE, RECREAtional property on Gabriola Island with power and paved road, terms available, 385-8804.

295 LISTINGS CANCELLED

MY 10.74 ACRES, NAMELY SECtion 16 RIE plan 18779, Lot B less plan 19359 West Saanich Road, is off the market, all listing cancelled. M. Lambert.

Sooke Man Judged Fit For Trial

A 25-year-old Sooke man, facing four sex charges including rape, today in Victoria provincial court was found fit to stand trial.

Gerald E. J. Rouleau, French Rd., Sooke, was charged July 31 with forcibly confining three girls aged 14, 15 and 16, indecently assaulting the 15-year-old, committing an act of gross indecency on the 16-year-old and raping the 14-year-old.

The indicents occurred July 26 in a cabin in an isolated Shawnigan Lake area.

Victoria psychiatrist Dr. J. F. Evans told the court today that Rouleau "is suffering from a serious personality problem but is not mentally ill."

The accused was remanded to Friday for election and plea.

He remains in custody awaiting arrival of a warrant for parole violation.

Water Quiz Set

A public meeting at Central Saanich municipal hall Thursday afternoon wil give aldermen and others on the Saanich Peninsula a chance to quiz two consultants on a proposed water study.

Ald. Dave Hill of Central Saanich, who is also chairman of the Peninsula Water Committee, said today that representatives of two Vancouver firms will be on hand to answer questions related to a $10,000 ground water preliminary study he favors.

The meeting will start at 2 p.m.

Hill read a letter at a meeting Tuesday night of Central Saanich council in which an engineer from one of the firms suggests mapping well water potential on the peninsula and designing an exploration and drilling program which could cost $300,000.

The other firm would complement that study by designing a distribution system for well water.

Wind Key To Fight

A B.C. Forest official said today if there is no wind firefighters will extinguish most of the small fires on southern Vancouver Island.

At present there are 30 men mopping about nine fires in the area.

Most of the men are located in the Humpback Reservoir, Triangle Mountain and Lone Tree Hill in the Highland district.

"We will be on top of things if we don't get wind," he said. "But the weather is expected to be hot and dry for the next five days and people should not light fires in the woods.

Haul Not Bananas

WASHINGTON (Reuter) — The United States customs bureau said Tuesday it had seized a Panamanian banana boat at Miami, Fla., carrying nearly 41 pounds of cocaine with a street value of about $9 million. It was the second banana boat carrying cocaine seized in Miami in two days.

DEPARTMENT OF PUBLIC WORKS OF CANADA
1444 Alberni Street
Vancouver, B.C.
V6G 1A2

EXTENSION OF TIME

NOTICE is hereby given that the time for the reception of tenders for PATRICIA BAY, B.C., INSTITUTE OF OCEAN SCIENCES — SUPPLY AND INSTALL:
1. Structural Steel — Main Building — Plan Deposit $100.
2. Metal Decking — Main Building — Plan Deposit $ 50.

Due 11:00 AM (PDST) August 7, 1975, is further EXTENDED to 11:00 AM (PDST) AUGUST 14, 1975.

H. D. Ladoucier
Head, Tenders & Contracts

NOTICE TO CONTRACTORS

SEALED TENDERS will be received by the undersigned for the construction of

ALTERATIONS AND ADDITIONS TO CLAREMONT

Sun Wins Lighthouse Power Job?

OTTAWA (CP) — Faced with mounting diesel fuel costs, the government is close to a decision on whether to switch to solar energy for many of its marine lighthouses, says J. N. Ballinger, a top transport department marine official.

Ballinger, director of the marine aids branch, said in an interview Tuesday that the department has been carrying out solar energy experiments at its Prescott, Ont., light station for some time.

"It is a good source of energy that we are all going to come to one of these days."

The Prescott lights are powered by batteries which receive and store their charge from solar cells during periods of sunlight.

Ballinger, 55, is secretary-general of the ninth international conference on lighthouses and other aids to navigation which is being held here. About 400 delegates from 58 countries are attending the meeting.

The big shore lights warning mariners of rocks are powered by diesel generators.

The transport department has been experimenting with power sources like nuclear and solar energy for some years in hopes of finding a cheaper fuel, Ballinger said.

One beacon at Brockville, Ont., has been powered by a nuclear generator since 1970. It is capable of operating without refuelling for five years.

Ballinger said nuclear energy is expensive but may be useful in remote unmanned stations in the North, as little maintenance and refuelling would be required.

The generator is fuelled by radioactive Cobalt-60, producing heat which is converted into electricity.

Several lights at Prescott are operating on solar energy.

"We have to complete our economic assessment of the whole thing to see whether that's the cheapest and best way to do it," he said.

One problem with solar energy is that little solar energy is received during cloudy periods.

"The problem is to store what energy you can during periods of sunlight." The surplus can be used when skies are overcast.

There are about 260 manned lighthouses operated by 600 lighthouse keepers.

Ballinger said Monday that the department plans to get rid of lighthouse keepers gradually with lighthouses monitored electronically.

A department official said keepers would be eliminated primarily through retirement. No one would lose his job.

These lighthouses will have to be linked electronically to a control centre so that the department will know immediately when a light fails or a lighthouse has been broken into, Ballinger said.

At the moment, the department is considering using a series of regional control centres connected to the lighthouses.

But the department also is talking with the communications department about chances of using a satellite to monitor the lighthouses, he said.

The lighthouses could send signals to the satellite which would relay them to a control centre.

Ontario Eyes Another Lottery

TORONTO (CP) — Ontario is considering a new lottery with draws every two months and tickets at $3 or $5, Robert Welch, minister of recreation and culture, said Tuesday.

Speaking to the annual conference of the Association of Municipalities of Ontario, Welch said:

"It would not surprise me that some considerationis being given to another type of game or draw."

Welch dropped the hint in announcing that the province is making $9 million immediately available for a wide range of cultural and recreational activities.

He said individuals and community groups are being invited to suggest projects ranging from the purchase of band instruments to arranging historical displays.

Cash Distribution By Banks Bared

OTTAWA (CP) — As requested by the western provinces, the finance department has begun regular publication of statistics showing the regional distribution of chartered bank assets and liabilities — but a spokesman says the figures will not tell the provinces what they wanted to know.

Compilation of the quarterly bank statistics by province was requested at the July, 1973, Western Economic Opportunities Conference in Calgary.

The request was based on the long-standing belief in the West that the banks take in more money in the western provinces than they loan out there, and that western bank deposits are used to finance industry in Central Canada, particularly Ontario.

A finance department spokesman says this assumption can be neither proved nor disproved by the statistics available from the banks.

On paper, the quarterly totals for bank assets money loaned out and liabilities deposits taken in can be compared to show whether there was a net extraction of money from a particular province.

However, the spokesman says this is an inaccurate computation because money loaned in a province is not necessarily spent in that province — particularly loans to large corporations. Similarly, money deposited by a corporation in one province may have been collected in other provinces.

Pilot Fear Is French

VANCOUVER (CP) — The federal policy of bilingual communications at Quebec airports is putting lives in jeopardy, Ken Maley, president of the Canadian Airline Pilots Association (CAPA) said Tuesday.

In an interview on the eve of the association's conference here, Maley said "while English is being established as the language of aviation in the rest of the world, Canada has been going the other way" and "it's only a matter of time until French-English confusion leads to a serious airport accident."

Maley said airports in five areas of Quebec have been operating bilingually since last year and Montreal's major international airpot is expected to be next.

Pilots and air controllers in most parts of the world now communicate in "a sort of aviation code" based on English and two years ago the 160 delegates to an International Pilots Association meeting unanimously endorsed that system, said the CAPA president.

He said Walter McLeish, director-general of civil aviation in Canada, has said the introduction of a second language into Canadian aviation would be "detrimental to safety."

"Surely this has been transmitted to (Transport Minister) Jean Marchand, but he has failed to act," said Maley. "Some 2,700 airline pilots say no to a second language and so does the travelling public."

N-Waste Fears Cooled

OTTAWA (CP) — Some deposits at a waste dump of Eldorado Nuclear Ltd. near Port Hope, Ont., may have to be moved away from the fence around the site to a location farther from public areas, an Atomic Energy Control Board spokesman said Tuesday.

He made his comment in clarifying a summary issued last week of a board report on radiation levels at four disposal and storage sites used by Eldortdo.

The report recommended surveys of a Port Granby disposal site to identify "high radiation fields" and said there should be consideration of reducing radiation levels by additional covering of the waste "or by complete removal."

The spokesman said the removal option would involve moving specific deposits of waste back from the fence but would not mean moving the entire dump site, as indicated in a Canadian Press story July 30.

He said arsenic and radium contamination from the Port Granby dump site would be diluted to acceptable levels by the time it reached Lake Ontario. The CP story had said the contamination made the lake water dangerous to drink.

The board report was unclear, the AECB spokesman conceded, int its references to the lake shore, which were intended to mean the dump areas fronting on the beach and not the lake itself.

The finding that arsenic and radium concentrations exceeded permissible drinking water criteria at several points had referred to "ooze" on the waste site and not to lake water.

Radiation levels at the Welcome disposal site ranged up to almost 250 times the acceptable level, the report said, although a person would have to spend 29 hours at the point of highest concentration before accumulating the maximum permissable dose.

However, two company officers offered last week to drink any water sample from the Welcome disposal site to demonstrate its safety. Clement Baschenis, executive vice-president, and safety officer Stan Frost said water in ponds on the site is "impeccable" and that wildlife have been seen living in the ponds.

The control board spokesman said drinking such water would be safe because the measurements refer to arsenic and radium levels in the waste material and these levels would be diluted in any body of water.

While levels of contamination at the disposal sites exceed "the very safe limits," he said there is no real danger to the public. A person could absorb similar levels of radiation in a series of medical x-rays.

Montreal Drivers Back

MONTREAL (CP) — Bus and subway drivers returned to work early today without incident following a 24-hour work stoppage Tuesday to back demands for increased wages.

Drivers at a meeting Tuesday unanimously accepted union recommendations to return to the job while contract negotiations continue.

The latest Montreal Urban Community Transit Commission (MUCTC) offer, which would raise top wages to $6.53 from $5.05 over two years, was rejected at the meeting. Drivers are asking for a maximum of $7.15 an hour.

IT'S KILSHAWS
1115 FORT
AUCTION
FRIDAY at 7:00 P.M.

SOLID WALNUT 9-PCE. DINING STE. Custom Order OAK DESK CABINET COMB. (Cost over $1300.00) SMOKED GLASS TABLES and 5-pc. DINETTE (as new) Very Good 2-PC. CHESTERFIELD STES.

OIL PAINTING By Schuller
COLOR T.V. (tested A.1) Regency Settee, Swivel Rockers, etc.
NEW SHAG RUGS and other carpets
BEDROOM STES. AS NEW

APPLIANCES Auto. Washer and Dryer REFRIGERATORS 30" RANGES

Over 300 Lots for your inspection
KILSHAWS LTD.
1115 FORT ST.
384-8441

SOCKO! DOWN GO PRICES at all WAREHOUSES
• 3475 QUADRA • 47 SONGHEES RD. • 877 GOLDSTREAM Langford • BURNSIDE PLAZA Burnside and Tillicum
LANGFORD AND BURNSIDE PLAZA STORES OPEN SUNDAYS, 10 a.m. to 6 p.m.
We Reserve the Right to Limit Quantities
OPEN EVERY NIGHT 'TIL 9, SAT. 'TIL 6
Prices Effective At All Stores Wed., Thurs., Fri., Sat.

TURKEYS OVEN READY, UTILITY With $5 Purchase or Over lb. 59¢
Wieners VAC PAK SKINLESS lb. 67¢
CROSS RIB ROAST GRAIN FED, GRADE A lb. 1.19
WATERMELON VINE RIPENED JUICY WHOLE lb. 7¢
CANTALOUPES JUMBO SIZE ..... 3 FOR $1
VINE RIPENED BEEFSTEAK TOMATOES 29¢ lb.
HONEY DEW or CASBA MELON lb. 19¢
THOMPSON SEEDLESS GREEN GRAPES lb. 39¢
FROZEN HI-LINER FISH & CHIPS 20-oz. PKG. 79¢
FRESH FROZEN NIBLETS CORN 2-lb. CELLO BAG 69¢

MOM'S MARGARINE THE PEOPLE'S FAVORITE 3 lbs. $1.29
YORK PURE APPLE JUICE GIGANTIC 48-oz. TIN 49¢
DAD'S COOKIES OATMEAL 1-lb. BAG 87¢
BURGER BITS Beef, Beef and Cheese 25-lb. BAG ONLY 5.99
BLUE RIBBON COFFEE REG. or FINE lb. 98¢
NABISCO 15-oz. PKG. SHREDDED WHEAT 59¢

WILSON'S 14-oz. Tins ASPARAGUS STYLE GREEN BEANS 4 FOR $1
MISS MEW CAT FOOD 6 — 6-oz. TINS 89¢
GRILLTIME BRIQUETTES 10- lb. BAG 89¢
New Fresh Packed Pure STRAWBERRY JAM MEXICAN PRIDE — 24-oz. TIN 98¢
CHEER ALL TEMPERATURE DETERGENT KING SIZE 1.99
MAPLE LEAF CHEESE SLICES ½-lb. PACK 59¢

Budget Bare, Camosun Can't Pay Its Rent

Camosun College can't afford to renew its lease from the University of Victoria for the college's Lansdowne campus, principal Dr. Grant Fisher said Tuesday.

Fisher told college councillors there is no money in the budget to renew the lease, which expired the end of June.

UVic has been negotiating for more than a year with the provincial government for sale of the campus property, but the two sides have not yet agreed on a price.

College council chairman Dr. Hal Knight said it was time to "write our semi-annual letter to the minister (Education Minister Eileen Dailly) to ask for action."

Before The Judge

One of two key prosecution witnesses was ordered held in custody by Judge Fred Green during the preliminary hearing Tuesday of a charge of attempted murder against James Ronald Page.

James Bennett, 29, will remain in custody until Thursday when the preliminary hearing is scheduled to continue.

The hearing was unexpectedly adjourned Thursday when Bennett and Philip Brennan, 29, failed to appear after having been personally served subpoenas. Judge William Ostler issued warrants for the arrest of the two men.

Prosecutor Nicholas Lang told the court Bennett was arrested in Quebec City and Brennan in Victoria last Saturday when he returned from Hamilton, Ont.

Brennan was released on $300 bail and ordered to report daily to the probation office until the hearing Thursday.

Page, 27, of 476 Dupplin, was charged in connection with a shooting incident early May 15 in an apartment building at 1190 May in which Vancouver resident Brennan suffered a single wound.

Page was refused bail May 15 and remains in custody.

* * *

Preliminary hearing for Ganges resident Leo Flemming Bedford, charged with murder punishable by life imprisonment, has been set for Sept. 9 and 10.

If committed, Bedford, 22, will face trial by judge and jury during the fall assizes.

Bedford is charged with murdering his father, Eldon Fleming Bedford, 51, at their Kings Lane home in Ganges "on or about June 27."

* * *

Green sentenced a 30-year-old man to 21 days in jail in the "hope that you'll get the message that society will not tolerate this kind of behavior."

Clifford Grant, of 7 Cooper Road, pleaded guilty to assault causing bodily harm.

Lang said Grant, engaged in a verbal argument with a man in the 1400-block Broad July 28, pushed the man to the ground and repeatedly kicked him in the face and head area. The man suffered facial lacerations and was taken to hospital for stiches above the right eye, the prosecutor said.

* * *

Thor Green, 36, of 1806 Blanshard, was sentenced to 14 days in jail after he pleaded guilty to breach of a recognizance.

Lang said Green was charged June 13 with indecent assault and was released on his own recognizance with the condition that he report to the probation office weekly until preliminary hearing Aug. 1. Green reported to the office June 24 "and has not reported since," Lang said.

Green told the court he went on vacation and forgot about the reporting condition of his release.

"When accused persons breach a recognizance without a good reason, they get jail terms," Judge Green replied.

* * *

Mark Leroy Germiquet, 17, of Campbell River, was placed on six months probation for car theft April 19 in Victoria. Ostler also ordered him to perform 40 hours of community service work.

* * *

In traffic court, Judge Edmond Jorre de St. Jorre sentenced a 28-year-old man to 67 days in jail and banned him from driving in Canada for 18 months.

Ronald William Davidson, 187 Helmcken, pleaded guilty to impaired driving July 24 and Aug. 2 and failing to appear in court July 31.

* * *

Patrick Leroy Preus, 43, of 635 Hoffman, was sentenced to 65 days in jail and prohibited to drive for two years. Preus pleaded guilty to being impaired while having care and control of his car July 12 and impaired driving July 16 and 25.

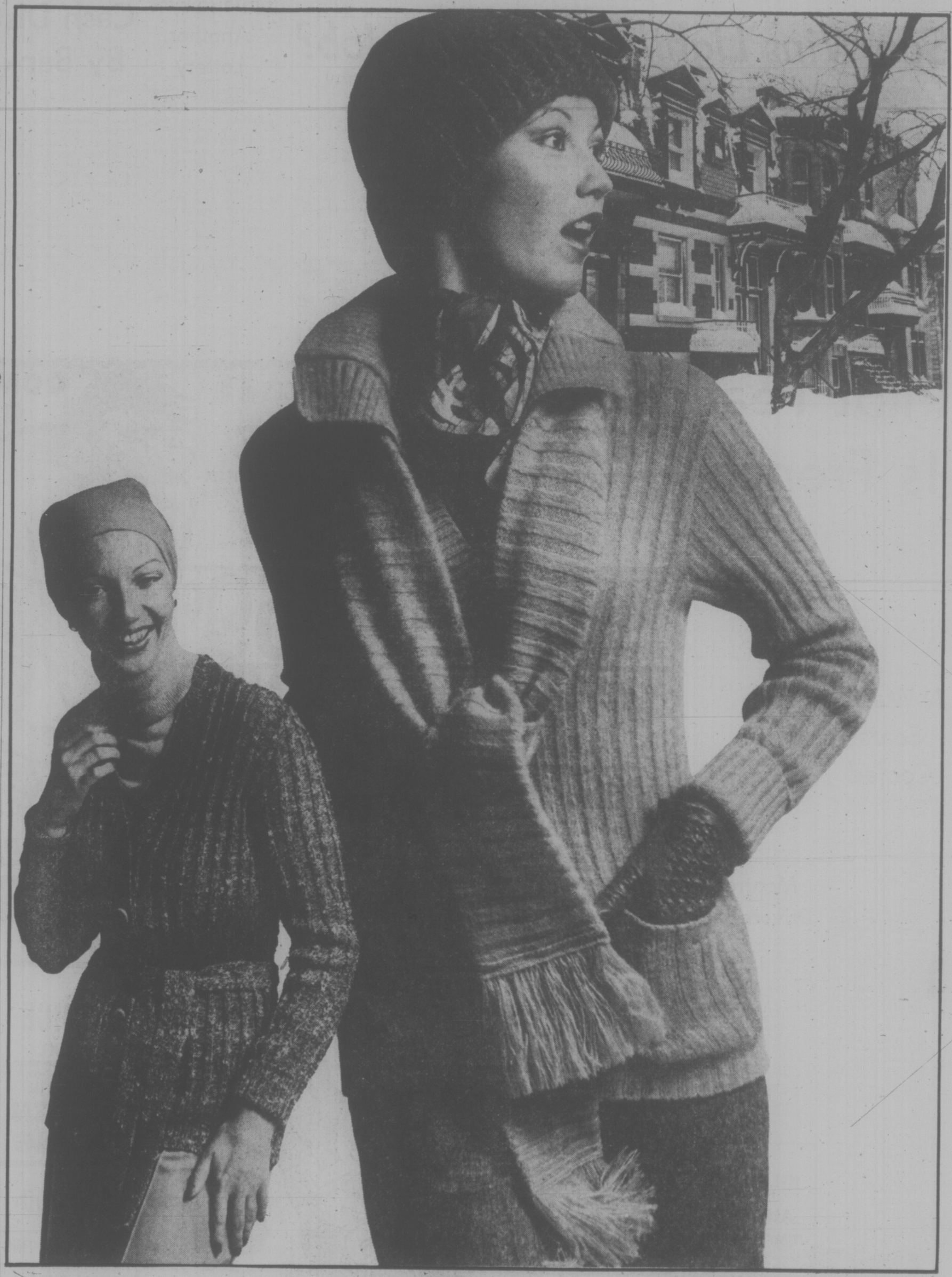

MONTREAL MOODS

Une pièce de resistance . . .
a sweater by Helen Harper

Styled to make you look more a woman, and feel like one, too. Interpreted for any lifestyle. The soft, luxurious feel of a mohair pullover, with a matching muffler to tie anyway you like. Or, a textured tweed wrap in the sportive mood. Fine ribbed turtleneck that harmonizes with practically anything you wear. The nonchalance of sweaters. Très chic. Très Helen Harper.

A The pullover in acrylic/mohair combination, is long and lean on the body. Fully fashioned with two pockets, open V-neckline and wing collar. In warm, earthy shades of camel, stucco rust and green. S.M.L. **17.00.** The muffler, to match, with long fringed ends. **8.00**

B The layered look. Indispensable turtleneck with a double roll funnel neck and long sleeves. Camel, black, dark green, auburn and slate blue. S.M.L. **12.00.** V-neck cardigan wrap in thick ribbed tweed, with self-tie belt. Color combos of brown, blue. S.M.L. **20.00**

Sportswear, Dept. 246, floor of fashion

Store Information 382-7141
Store Hours daily: 9:30 a.m. to 5:30 p.m.
Thursday and friday 9:30 a.m. to 9:00 p.m.

EATON'S

WEATHER
Tonight: Clear, Cool
Thursday: Increasing Cloud

Victoria Times

TODAY'S NEWS TODAY
Classified 386-2121
News 382-3131

92nd YEAR, No. 49 ★★★ VICTORIA TIMES, WEDNESDAY, AUGUST 6, 1975 ★★★ 15 CENTS DAILY, 30 CENTS SATURDAY

Red Power Menace: RCMP

OTTAWA (CP) — An RCMP paper says militant "Red Power" native groups seeking better treatment from society are a "principle threat to national stability," an RCMP spokesman confirmed today.

Insp. John Poirier said the force suspects arms are being transported by these groups between trouble spots in Canada but plans no action to seize weapons. It is legal to carry arms in Canada.

Insp. Poirier said news reports suggesting these groups are a main threat to national security went too far. The report said these native militants were not out to overthrow the government.

The "Red Power" problem was raised in a 21-page RCMP briefing paper for delegates to the United Nations international crime conference which was to be held in Toronto. The conference will now be held in Vienna.

The report on terrorism and threats to important people like cabinet ministers says:

"Canadian natives stated that the Canadian Red Power movement has emerged as a principal threat to national stability."

The report adds that the main aim of these groups is not to overthrow the government but "equitable treatment by society, satisfaction of native land claims and social and economic rights."

Insp. Poirier said the force

See RED Page 2

NOT A QUOTA, BUT . . .

More French for Ottawa

Times News Services

OTTAWA — Treasury Board President Jean Chretien today announced a goal of at least 10 per cent of federal civil servants working exclusively in the French language, but denied he was calling for a quota system.

Chretien, who presides over federal bilingual policy for the public service, said it will mean no permanent increase in the public service although implementation might require about 400 more jobs temporarily.

The move means that the incumbents of the positions now designated as French-speaking will have to be trained in the French language to hold those jobs if they do not already qualify as being competent in French.

The Chretien announcement is another step toward fulfilling by 1978 bilingualism objectives adopted by Parliament in 1973 and is intended to boost to about 8,000 from the existing 3,500 the number of executives working mainly in French.

Figures issued today said there are approximately 233,208 persons in the public service and that 27,930 work in French and 161,318 in English.

Another 20,134 are expected to be equally proficient in both languages.

The treasury board figures did not cover the remaining 23,826 in the federal work force.

Chretien said last November he hoped to boost the numbers of French-speaking employees to 54,000.

Chretien, after his proposal was outlined in a news release, told reporters he wants a minimum of 10 per cent of the staff in most departments and agencies to work in French.

He said some departments, such as external affairs, already have the required number of Francophone openings. Others such as finance, treasury board, the Privy Council Office and the Public Service Commission will be required to have at least 20 per cent Francophone positions.

Chretien said the main effect will be in the national capital region, which includes pre dominantly-Francophone Hull, Que., just across the Ottawa River.

"Creation of these units will ensure that Francophones will be able to work in French as well as providing Anglophones the opportunity to work in their second official language," said the news release.

"It will fit in the normal program of language training," Chretien told reporters, adding that he will ask all departments to recommend how the goal can be achieved.

"It is important that immediate action be taken to ensure the equality of status and equal rights and privileges of both English and French."

The treasury board president, responsible for overseeing all federal spending programs, said he does not consider his proposal as a quota system.

"It is not," he replied when asked. "It is a certain number of public servants in the federal civil service who will have to work in French."

This was in line with a resolutions adopted by Parliament in June, 1973, and was not his response to pressure from Quebec MPs.

It did not mean there would be an increase in the over-all public service. But the language training necessitated by the proposed increase would require the hiring of more temporary staff to fill in for public servants away for intensive training.

★

Bi-Bi Tab: $105.2M

OTTAWA (CP) — The latest figures available show that the cost of implementing the Official Languages Act during 1974-75 was $105.2 million, nearly 10 times as much as in 1969-70 when the act was passed by Parliament.

The cost that year was $11.4 million and has risen in subsequent years to $16.2 million in 1970-71, $22.6 million in 1971-72, $52.4 million in 1972-73 and $66.8 million in 1973-74.

Language training in those years cost, respectively, $5.1 million, $7 million, $9.6 million, $11.6 million and $15.9 million. The 1974-75 estimate was $28.3 million.

So the total cost of implementing the Official Languages Act since its approval has been $274.6 million. Included is $77.5 million for language-training.

Bombs Rip 2 Puget Cities

Times News Services

EVERETT, Wash. — A bomb exploded early today in the Federal Office Building here, less than eight hours after an explosion at the Federal Court House in Tacoma, Everett police said.

Everett is about 30 miles north of Seattle, and Tacoma is about 30 miles south.

The second explosion today blew out two doors.

The first explosion shattered windows across the street and scattered debris for a quarter of a block.

Fire Marshal Walt Cooper said no connectin has been established yet between the two blasts.

There was heavy damage in the Tacoma explosion, which came after a judge tightened security in the courthouse because of what he called "a California group's interest in a trial under way."

The trial before U.S. District Judge William Goodwin involves two McNeil Island federal penitentiary prisoners, Harry Clardy and Philip Tucker.

They are charged with stabbing another prisoner.

Hostages led from Kuda Lumpur embassy at gunpoint

Terrorists Heading for Libya

Times News Services

KUALA LUMPUR — Five armed Japanese Red Army terrorists who held 52 hostages in the U.S. Embassy for two days boarded a plane at the airport today and prepared to fly to Libya.

Malaysian officials said the plane was to leave at 4:30 p.m. Victoria-time today.

The five still held the U.S. consul and 14 other hostages, but officials said they were to be released in exchange for Malaysian and Japanese government officials who would go to Libya as substitute hostages.

Five other Japanese radicals — released from Japanese prisons and flown to Kuala Lumpur Tuesday at the terrorists' demand — were waiting in an airport building to join the escape flight.

The Japanese foreign ministry had said earlier Libya was expressing reluctance to let the terrorists land and that other countries were being asked — Cuba, Syria and South Yemen.

But Malaysian Prime Minister Tun Abdul Razak announced the plane would fly to Libya.

He held closed door consultations at the airport, just a few hundred yards from where the Japan Air Lines DC8 sat.

Japanese ambassador Michiaki Suma said Japan contacted more than 10 Arab countries seeking one which would grant the terrorists asylum and freedom — and the responses were either negative or no response at all before reaching accord with Libya.

Malaysian officials, said last-minute snags had developed over such things as whether the terrorists could carry weapons on the flight and the size of the crew which delayed the departure.

There were reports the terrorists wanted to limit the crew to six, and the crew wanted 11. The crew objected to weapons.

The guerrillas were apparently carrying hand grenades and other explosives and the airplance crew and Japanese officials wanted those items removed for safety reasons before the plane takes off.

The Japanese ambassador indicated that part of the difficulty in finding a country willing to accept the radicals was their demand that they be allowed complete freedom wherever they land, without arrest or questioning.

They also want the right to leave that country whenever they deisre.

Beef Cost Up From Pact?

Meat prices may be expected to rise a few cents a pound initially following U.S.-Canada agreement on beef livestock, hogs and pork imports effective Thursday.

Because of a strengthening U.S. dollar, American buyers may be in a better position to buy Canadian stock, removing it from the Canadian domestic market, but the longer term result of the pact will be to stabilize prices, according to some local comments.

Bob Gilson, of Gilson's Meats Ltd., said an immediate effect may be that cattle raisers will hold back some stock until the market settles and gives a clear indication of prices, "and that drives prices up."

He thought a few cents a pound rise may be seen locally.

Removal of a limitation on U.S. imports of Canadian live cattle, which went into effect a year ago, will permit Canadian ranchers to sell more than 12 times as much beef over the border.

The U.S. limit at present is 17,000 head of cattle a year from Canada, compared to an average sale of 220,000 feeder cattle a year in the period 1969-73.

President Ford said restrictions were lifted because Canada had removed its "unjustifiable restrictions on cattle imports from the United States."

The move will restore "an open border in live-stock trade," said the White House statement.

U.S. quotas remain on the import of Canadian beef and veal products but high-level Ford administration sources say they are confident these can be removed next year.

Canada is also retaining its recently-imposed quotas on the imports of U.S. eggs although U.S. sources indicate there have been some move towards an agreement in this area.

The agreement will not make any significant difference in returns to Canadian livestock producers, Bill Dascavich, Alberta regional co-ordinator for the National Farmers Union, said today.

Dascavich said it will not overcome the chaotic crisis-to-crisis market fluctuation experienced by Canadian producers.

NEWS BRIEFS

Body in Park

VANCOUVER (CP) — The body of a man in his 20s was discovered Tuesday in dense underbrush in Stanley Park. Police said the man had a severe head wound and a tire iron was found nearby, but they could not determine whether he was shot or fatally beaten. Three people are in custody. It was the 14th murder here this year.

Boy Charged

VANCOUVER (CP) — A 14-year-old boy appeared Tuesday in juvenile court charged with murder punishable by life imprisonment in connection with the stabbing death of a 40-year-old man last week. The charge was then forwarded to juvenile authorities in whose custody the boy has been since the day following the murder. Jack Hall, 40, was found stabbed to death in the corridor outside his apartment.

$1.5M Robbery

HONG KONG (Reuter) — Ten Chinese ambushed two cars carrying money to a bank here Tuesday and stole nearly $1.5 million in foreign currency, most of it U.S. funds. The robbery was the biggest in Hong Kong's history.

Calif. Quake

OROVILLE, Calif. (UPI) — A moderate earthquake jarred the Sacramento Valley Tuesday night but no injuries and little damage were reported. The temblor, which registered 4.9 on the Richter scale, was centred near this rural community already shaken by a series of tremors beginning last Friday.

New Homes Selling Briskly But Condominiums Lag

Victoria is developing a surplus of condominium units but new single family homes under $60,000 are still selling fairly briskly, according to the local office of Central Mortgage and Housing Corporation.

By contrast, Vancouver has a large surplus of new unsold homes, reflecting higher prices in the lower mainland area. There are 1,100 homes financed under NHA still unsold and several thousand new homes financed by other sources.

Victoria has 220 vacant condominium units on the market, up from 152 in January. Of the vacancies, 99 are in Saanich, 75 in Victoria City and 46 in Esquimalt.

Ray Pitt, assistant manager of CMHC for the local region, said the number of unsold condominiums did not represent a large surplus but was heading towards a potential problem of oversupply.

The condominium market in the Vancouver area is already glutted and has been since April, a Vancouver CMHC spokesman said.

Meanwhile, in Victoria only 55 single family homes that were newly-constructed remain unsold, compared with 79 in January. Of the unsold houses, 27 were over $60,000.

Pitt said there was little demand for new houses above $60,000 because of the high cost of financing.

Of the unsold single family homes, two were financed under the National Housing Act and the other 53 were financed through conventional sources.

No totals were available but one builder, Daon Development Ltd., reported it has 393 condominium units for sale in the Vancouver area.

Prices for condominiums and single family homes are generally higher in Vancouver than in Victoria because of higher land costs in the lower mainland region.

While there is a surplus of housing, CMHC officials said there is also a housing shortage.

The anomaly is created because housing units for sale are too expensive for the mass of persons seeking to buy them.

Olympic Design Fee $18M

MONTREAL (CP) — The fee of Paris architect Roger Taillibert for the design of the Olympic stadium and several other facilities for the 1976 Games may reach $18 million, a project manager said Tuesday night.

Bernard Lamarre told city council, during debate on a motion to borrow an additional $116 million for Olympic construction, that added to this $18 million figure would be about $2 million in municipal architect's costs.

Architectural costs would represent about 4.5 per cent of the estimated $450 million cost of facilities being financed by the city.

The city is seeking direct financial aid from the Quebec government to help pay for the construction costs, estimated at $612 million.

Lisbon Sends In Leftist Marines

Times News Services

LISBON — Portugal's military regime dispatched left-wing marines from Lisbon to the north today in an attempt to quell mounting anti-communist violence.

The 140 marines were ordered to Porto after army units stationed in the area either failed to intervene or helped mobs sack the local headquarters of the Communists and Marxist groups in two nearby towns.

The army troops who helped the crowds were originally sent to the towns after a previous unit offered to give the demonstrators their rifles.

The military commander of the northern region abruptly withdrew the troops shortly after they opened the doors to the Communist headquarters in Vila Nova de Famalicao to the anti-Communist crowds and cheered as the mobs wrecked it.

The soldiers, jeered as "murderers" and "Communist scum," put up no resistance and left the town in armored cars as the demonstrators wrecked furniture, files and emblems and set two cars ablaze.

In Lisbon, the Communist Party decided to boycott the constituent assembly to protest a Socialist accusation that Communists had provoked the violence by irresponsibility and demagoguery.

WORDPLAY

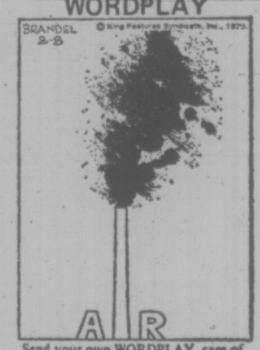

Send your own WORDPLAY, care of this newspaper.

MAN DROWNS IN SAHARA

EL AAIUN, Spanish Sahara (UPI)—A man has drowned in the middle of the Sahara, the Spanish national news agency Cifrt reported Tuesday.

The agency said Mohamed Aliud drowned after a torrential rainstorm ended a six-year drought in the desert.

Aliud tried to take a bath in one of the pools of water that had formed near the village of Smara and drowned, Cifra said.

Run Trains or Hand Over—B.C.

By LINDA HUGHES
Times Staff

B.C. has asked the federal government to force Canadian Pacific Rail to operate full rail services on Vancouver Island — or hand the rail right-of-way back to the provincial government.

The province would operate the railway on the Island and extend services where needed.

In a letter to Ottawa last week, Transport Minister Bob Strachan requested legislation "which would recognize the unwillingness of the CPR to provide the people of B.C. services for which they have amply paid.

"Such legislation should make it clear," said Strachan, in the letter to federal Transport Minister Jean Marchand, "that rail facilities on Vancouver Island must be maintained and adequate services provided.

"Failing that, then the CPR should compensate the province for the natural resources already alienated (from lands originally granted the railway) — and return to the province the right-of-way and any land within the grant still held by them."

Strachan expressed specific concern about CPR's announcement in June that it will close down the 44-mile section of rail line between Parksville and Courtenay.

CPR said the reason for the closure was dangerous deterioration on two large timber trestles on the line.

The B.C. minister pointed out in the letter that the Esquimalt and Nanaimo Railway, the CPR's Island subsidiary, was granted two million acres of land on the Island to aid in construction of the railway.

Much of the land contained fine timber stands and, in 1956 a royal commission found of the value of that timber still remaining was $100 million, said Strachan.

The CPR has disposed of much of that timberland, he said, but no effort has been made to use the income from the sales to upgrade or repair the bridges or the line north of Parksville.

In accepting responsibility for continuation of rail services on the Island, Strachan said rail lines would be extended where needed.

INDEX

	Page
Births, Deaths	30
Classified	30-37
Comics	28
Entertainment	24
Family	22-25
Finance	10, 11
Sports	12-14
TV, Radio	31

TORONTO MARKET TRADING

In addition to Canadian Press stock reports, bond and mutual fund prices, market quotations also are supplied by the following firms or agencies: Investment Dealers' Association of Canada, Richardson Securities, Royal Bank of Canada, Pemberton Securities, A. E. Ames & Co., Annett Mackey Ltd., Bongard Leslie & Co. Ltd., and Vancouver Stock Exchange.

TORONTO 1:40 P.M. STOCKS
Distributed by CP
Toronto Stock Exchange—Aug. 6

Quotations in cents unless marked $. x—Odd lot, xd—Ex-dividend, xr—Ex-rights, xw—Ex-warrants. Net change is from previous board-lot closing sale.

Stock	Sales	High	Low	1:40 p.m.	Net Ch'ge
A.G.F.M A	413	190	190	190	
Abby Glen	8725	400	400	400	
Aby Gln w	1500	125	125	125	
Abitibi	2570	$10¾	10½	10⅝	
Abitbi 7½p	z30	$38¼	38¼	38¼	
Abit 10	490	$49¾	49¾	49¾	
Acklands	1030	$16¼	14½	16¼	+ ¼
Acme Gas	z75	9	9	9	
Acres Ltd	200	$9½	9½	9½	
Agnico E	4100	$5⅜	5⅜	5⅜	− ⅛
Akaitcho	1000	160	155	155	− 5
Alt East G	3900	$7⅛	7	7	− ⅛
Alta Gas A	46533	$12⅞	12½	12¾	
Alta G C p	z30	$52	52	52	
Alta G D p	z5	$134	134	134	
Alcan	8470	$23⅞	23⅜	23⅝	− ⅛
Algo Cent	150	$13⅛	13⅛	13⅛	− ⅛
Algoma St	2020	$27¼	27¼	27⅜	+ ⅛
All-Can B	2600	270	260	260	−10
Alminex	600	$5¼	5¼	5¼	− ⅛
Am Bonza	1900	255	251	255	− 5
Andres W	200	$11	11	11	+ ¼
Ang CT 3%	150	$31	31	31	
Ang U Dev	1200	102	100	102	+ 1
Aquitaine	z28	$21½	21½	21½	
Args 260 p	100	$27¾	27¾	27¾	
Asamera	2600	$9⅜	9⅛	9¼	− ⅛
Asbestos	362	$20¼	20⅛	20¼	+ ⅛
Ashland pr	100	$18½	18½	18½	−1½
Atco A	200	$20¼	20⅛	20¼	− ⅛
Autolec I	300	$5¼	5¼	5¼	− ¼
Ato Hard A	600	$12	12	12	
BC Sugar A	100	$29¾	29¾	29¾	
BP Can	560	$13	12⅞	13	
Bad Boy	700	490	485	485	1000
Banister C	800	$8⅛	8⅛	8⅛	− ¼
Bank BC	102	$16¾	16¾	16¾	
Bank Mtl	3587	$16½	16½	16¾	+ ⅛
Bank N S	475	$45¼	45¼	45¼	− ¼
Bankeno	500	182	182	182	+ 2
B Cdn Nat	200	$15⅞	15⅞	15⅞	− ⅛
Barex	1200	10½	10½	10½	− ½
Bary Expl	500	55	55	55	+ 4
Beaver L pr	z15	$25½	25½	25½	
Becker B p	100	$67⅞	67⅞	67⅞	
Bell Canad	4691	$44⅛	43⅞	43⅞	− ⅛
Bell A pr	z8	$43½	43¼	43¼	− ¼
Bell B pr	100	$44	44	44	− ⅜
Bell C pr	105	$25¼	25¼	25¼	− ⅛
Bell D pr	250	$48½	48⅜	48⅜	− ⅜
Bell 2.28	950	$26¼	26⅛	26⅛	
Bl Hawk	z100	35	35	35	
Blakwod A	200	$6½	6⅜	6⅜	
Block Bros	400	335	325	325	−15
Border C	250	192	192	192	− 3
Bovis Cor	z9	127	127	127	
Bow Vly	14065	$15	14⅞	14⅞	
Bramalea	10750	$5⅜	5¼	5⅜	+ ⅛
Brameda	71.17	85	84	85	+ 2
Brascan A	1980	$12¼	12¼	12¼	
Brenda M	200	420	420	420	−10
BC Forest	500	$17⅛	17⅛	17⅛	+ ⅛
BC Phone	600	$10⅜	10⅜	10⅜	
BCPh 1956	z5	$45½	45½	45½	
BCPh 6 pr	z12	$59¾	59¾	59¾	
Brunswk	3800	410	405	410	
Bulora Cor	3100	90	90	90	
Burns Fds	800	$9	9	9	− ½
		C			
CC Yachts	300	260	260	260	
CAE A	200	$9½	9½	9½	
CPCN	300	$6½	6½	6½	− ⅛
Cad Frv	1733	$11¾	11¾	11¾	− ¼
Cal P 4 p	z10	$39¾	39¾	39¾	
Cam Mine	14200	59	56	56	− 2
Camflo	725	$13⅞	13⅜	13⅜	− ⅜
C Chib A	1400	410	410	410	− 5
Campau A	1550	$5½	5½	5½	+ ⅛
Can Cem L	100	$11⅛	11⅛	11⅛	+ ⅛
C Nor West	17688	425	400	405	−20
C Pakrs C	150	$20½	20½	20½	
C Safwey p	z10	$79¾	79¾	79¾	
CS Pete	19525	235	226	228	− 4
C Tung	2500	335	325	335	+10
Cdn Cel	100	490	490	490	
C Curtis	1000	50	50	50	
C Ex Gas	1500	325	325	325	
C Homestd	1075	$5⅛	5	5⅛	
C Hydro	310	$6¾	6¾	6¾	
C Imp Bank	7090	$25½	25¾	25¾	
C Ind Gas	4300	$7⅛	7	7⅛	
CIL	600	$22¼	22	22	
C Manolr	600	385	385	385	−10
C Marconi	500	415	415	415	+ 5
C Merrill	700	485	465	465	
CP Inve	10740	$16⅝	16½	16⅝	− ⅛
CP Inve pr	527	$33	33	33	− ⅛
CP Ltd	15160	$14⅝	14¼	14⅜	− ⅛
C Reserve	100	265	265	265	+ 5
Cdn Sup O	350	$37	37	37	− ½
Cdn Tire	139	$47½	47½	47½	+ ¼
Cdn Tire A	4611	$50	50	50	
C Utilties	120	$9⅛	9⅛	9⅛	− ⅛
CU 10¼	200	$25¾	25¾	25¾	− ¼
C Util w	500	215	215	215	
CWN 5½ p	z50	$10¾	10¾	10¾	
Cambrx	100	325	325	325	
Camron	740	$18¼	18¼	18¼	
Carl OK	3500	261	260	261	+ 1
Carl B p	z70	$21¾	21¾	21¾	
Cassiar	1850	$6½	6⅜	6⅜	− ⅛
Cassidy L	400	405	405	405	
Celanese	800	480	470	470	−15
Cent Pat	500	100	100	100	− 5
Chib Kay	500	13½	13½	13½	
Chieftan D	1200	$9	8⅞	9	− ⅛
Chrysler	9000	$12½	12	12⅛	− ¼
Coch Will	1000	73	72	72	− 1
Cockfield	200	430	430	430	+25
Coin Lake	1000	14	14	14	
Cominco	950	$31⅝	31⅝	31⅝	+ ⅛
Com Cap	1075	279	279	279	+ 4
C Holiday I	300	355	355	355	− 5
Comtech	700	360	360	360	− 15
Conlejas	700	97	97	97	+ 1
Con Bath	z35	$26⅜	26⅜	26⅜	
Con Bath p	100	$15½	15½	15½	
Con Bldg	2010	285	280	280	
Con Fardy	5700	223	222	222	+ 1
C Durham	1000	48	48	48	− 1
C Marbin	1000	42	42	42	
C Rexspar	2000	54	54	54	
Con Distrb	1000	385	380	380	− 5
Cons Gas	3330	$13⅛	13	13⅛	+ ¼
Con Gas A	z25	$62	62	62	
Con Glass	z50	$17¾	17¾	17¾	
Conwest	400	320	320	320	− 8
Coseka R	5900	325	315	320	
Coslin R w	500	325	325	325	+15
Courvan	3000	10	10	10	
Craigmt	150	430	430	430	
C Zeltba A	z25	$17⅛	17⅛	17⅛	
Crow Nest	z25	$31	31	31	
Crush Intl	1350	$8⅞	8¾	8⅞	+ ⅛
Cuvier M	5400	107	100	100	− 7
Cyprus	800	$9¼	9	9⅛	+ ¼
		D	to	G	
Dalmy A	100	$9¼	9¼	9¼	
Daon Dev	300	$9⅜	9⅛	9⅛	− ¼
Decca R	400	390	390	390	+ 5
Delta Ben	100	260	260	260	−15
Denison	3560	$58¼	57¾	58	− ¼
Dicknsn	355	$8¼	8¼	8¼	− ¼
Discovry	100	142	142	142	+ 2
Dome	710	$47½	47¼	47¼	−1¼
Dome Petr	7950	$28⅛	27⅞	27⅞	− ⅝
D Bridge	745	$25⅞	25¼	25¾	− ¼
Dofasco A	2825	$25¾	25¼	25¼	
Dofasco p	z20	$53	53	53	
D Scottish p	200	$21¼	21¼	21¼	
Dom Store	4060	$16½	16¼	16½	+ ⅛
D Textile A	400	$8⅝	8⅛	8⅛	+ ⅛
Domtar pr	400	$11⅝	11⅛	11⅝	− ⅜
Donlee M	100	425	425	425	
Dover Ind	z40	$23	23	23	
Dr Mc C A	1906	$14⅛	14	14	− ½
Dunde Pet	2000	35	35	35	− 1
Dunrale	z183	11	11	11	
Du Pont	25050	$19¾	19¾	19¾	− ¼
E-L Fin w	500	100	100	100	
East Mal	1587	360	350	350	−10
East Sul A	1700	165	165	165	− 1
Eddy Match	875	$29	29	29	
Electro A	700	$6⅝	6⅛	6⅜	+ ⅛
Emco	300	$8	8	8	+ ⅛
Emco w	100	320	320	320	− 5
Exquisite	600	225	210	225	+10
Extndcar	200	$5⅜	5⅜	5⅜	
Falcon C	1775	$6⅞	6¾	6⅞	+ ⅛
Falcon	1825	$34½	33½	34½	+ 1
Fed Ind A	800	$5	5	5	
Fed Pion	750	$20½	20	20½	− 1
F City F wt	200	300	300	300	
Foodcrp Lt	1600	245	245	245	
Ford Cnda	z60	$79	78¼	78¼	
Francana	100	$9½	9½	9½	
Gaz Metr	500	$6	6	6	− ¼
Gaz M 66w	500	25	25	25	− 3
Gen Baker	100	450	450	450	+25
GMC	1002	$51½	51	51	− ⅜
Genstar L	590	$19¾	19½	19½	+ ⅛
Gnstar L w	1200	$5⅜	5¼	5¼	
Gesco Dis	200	325	325	325	
Gnt Masct	1000	62	62	62	+ 1
Gibraltar	4220	$5⅜	5¼	5¼	− ⅛
Gt Oil Sds	7100	$5½	5⅜	5⅜	− ⅛
G L Nickl	500	52	52	52	− 7
Gt W Life	200	$57	57	57	− ½
Gt West S	5625	$7⅜	7½	7⅜	+ ⅛
G West wt	1000	250	250	250	
G Goose A	100	400	400	400	
Greyhnd C	z200	38	38	38	
Greyhnd	1315	$18⅛	18½	18⅛	
Guar Trst	533	96⅝	6⅜	6⅝	
Guard Cap	1000	325	325	325	+15
Gulf Can	765	$30	29⅞	29⅞	
Gulfstrm	1500	19	19	19	
		H	to	L	
H Group	100	$5¼	5¼	5¼	
Hand Chm	200	6	6	6	− ½
Hardee	2200	110	110	110	− 1
Hard Crp A	500	$5⅝	5½	5½	− ⅛
Hard Crp C	300	450	450	450	−50
Harris J S	100	470	470	470	− 5
Hawker S	500	$6⅞	6⅞	6⅞	− ⅛
Hayes D A	285	$6⅜	6⅜	6⅜	+ ⅛
Hoffngr A	585	$30½	30½	30½	+ ⅛
Homco A	100	260	260	260	
Home A	4016	$27	26½	26⅝	− ½
Houston O	400	143	143	143	
Howdn DH	200	$6½	6½	6½	− ⅛
Hud Bay A	450	$20½	20	20½	
H Bay Co	1901	$17½	17¼	17⅜	+ ⅛
HB Oil Gas	1352	$29½	29	29½	
Huron Erl	277	$24⅜	23½	24⅜	
Hur Erl 7¼	600	$22¼	22	22¼	
Husky Oil	125	$18¼	18¼	18¼	
Hydra Ex	5500	48	46	46	− 2
IAC	1220	$18⅜	18⅜	18⅜	
Iso	1300	101	101	101	− 1
ITL Ind	300	105	105	105	+ 5
ITL Ind pr	200	$9⅝	9¼	9⅝	+ ⅛
IU Intl	2350	$11⅜	11⅜	11⅜	− ⅛
IWC Cdn	500	180	180	180	
Imasco A	475	$31½	31¼	31¼	
Imp Oil A	6479	$26¾	26½	26¾	+ ⅛
Indal Can	300	$12½	12	12	− ⅛
Industmin	100	$7¾	7¾	7¾	
Inter-City	400	465	465	465	+15
Intrmetco	300	$7¼	7⅛	7⅛	− ⅛
IBM	111	$192½	191	191	
Int Mogul	100	330	330	330	− 5
I Mogul A	100	$8	8	8	
Inco A	3911	$26¾	26⅜	26½	− ½
Int Obaska	6000	14	13	13	− 2
Interprol	550	$15⅜	15½	15⅜	
Intpr Pipe	1425	$13¼	13⅛	13¼	+ ⅛
Inf Pipe w	900	121	120	120	− 5
Ipsco	z20	$15⅞	15⅞	15⅞	
Inv Grp A	525	$6⅝	6¼	6⅜	
Iron Bay T	200	$5⅝	5⅝	5⅝	+ ⅛
Jannock B	z28	$11½	11½	11½	
Joutel	6050	32	32	32	+ 1
Kaiser Re	1200	$11⅜	11⅜	11⅜	− ⅛
Kaiser wt	700	$8⅝	8⅜	8⅜	
Kam Kotia	9100	85	83	85	− 4
Kaps Tran	300	285	285	285	− 5
Kerr A A	1900	$13⅛	12	13	− ⅛
Koffler w	5000	18	16	18	
Labatt A	640	$18¾	18½	18¾	+ ⅛
Lab Mln	160	$28⅝	28⅜	28⅝	+ ⅜
Lacanex	150	130	130	130	
Lamex	1000	305	305	305	
Lambd M	400	105	105	105	
Lamb M A	500	100	100	100	− 5
Laurasia	1500	57	57	57	
Leigh Inst	1040	260	259	259	+ 4
Leons Prn	100	$8¼	8¼	8¼	
LL Lac	444	155	155	155	− 2
Lob Co A	5140	$5½	5½	5½	+ ⅛
Lob Co B	1100	$5½	5½	5½	− ⅛
Lochiel	9400	135	120	125	− 9
Loeb M	z1	300	300	300	
Lost River	4500	340	315	340	+20
Lytton M	z100	87	87	87	
		M	to	O	
Madeline	2100	244	230	230	−12
Magna Int	225	11	11	11	
Magnason	200	158	150	150	−10
Major H D	z23	360	360	360	
Marcana	z66	10	10	10	
Maritime	z68	$15¾	15¾	15¾	
Mass Fer	6320	$15⅜	15½	15½	− ⅛
Mas F 2.50	300	$25¼	25¼	25¼	− ⅛
Mattgmi	200	16	16	16	
Mc Adam	1000	43½	43½	43½	−1½
Mc Intyre	z5	$45⅞	45⅞	45⅞	
McLaghln	10000	$10¾	10¼	10¼	− ¼
Mantor	2000	175	170	170	+10
Mercantil	3026	$19¾	19¼	19¼	− ¼
Mets Uran	17500	18	17	18	+ 2
Met Trust	z1	$15	15	15	
Midcon	300	100	100	100	− 5
Midrlm	z100	9½	9½	9½	
Mindamr	509	19½	19½	19½	− ½
Minri Res	600	97	97	97	+ 2
Mitchell	175	$21⅛	21⅛	21⅜	− ⅛
Molson B	200	$19	19	19	− ¼
Moore	5125	$48½	48	48	− ½
Multi-Mi	z100	35	35	35	
NBU Mine	1900	250	250	250	− 8
NSI Mark	7000	150	140	150	+ 5
NaCnro	1300	$7⅛	7	7	− ⅛
Nat Pete	2200	38	38	38	
Nat Sea A	200	$9½	9½	9½	− ⅜
Neonex	300	180	180	180	
NB Tel	z58	$12	12	12	
N Keiore	9000	20½	20½	20½	+ ½
N Provld D	15200	35	29	29	+ 2
Newco Fin	501	$8½	8½	8½	
Newconx	400	380	380	380	−20
Noranda A	3035	$36¼	36	36¼	− ⅛
Norbaska	1600	34	34	34	− 1
Nordair L	1100	240	225	240	+28
NC Oils	1840	495	495	495	− 5
Nor Cti G	4510	$10⅛	10	10⅛	+ ⅛
Ner Blact	4750	$30⅜	30	30⅛	− ¼
Ne Bell w	2650	$9½	9⅜	9½	+ ⅛
Nowsco W	100	$21	21	21	
Nu-Wst A	950	$10½	10⅜	10⅜	− ⅜
Nufort Res	1500	18	18	18	+ 2
Numac	500	$10¼	10¼	10¼	
O&F Ind	z35	310	305	310	
Oakwood P	2500	83	82	83	− 2
Obrien	1500	69	68	68	− 4
Ocelot Ind	100	$6⅜	6¼	6¼	− ⅛
Ontario Tr	200	400	400	400	+10
Orchan	2600	235	230	230	
Oshawa A	650	$5⅝	⅝	5⅝	
Oshawa w	z300	23	23	23	
		P	to	S	
Pac Coper	1000	65	65	65	
Pac Pete	2300	$21⅛	21½	21½	− ⅛
Paloma P	100	180	180	180	+ 8
Pamour	610	$6⅝	6½	6½	
Pan Centr	6400	135	135	135	+ 5
Pan Ocean	3419	$11¼	11⅛	11⅛	− ⅛
PanCan P	2360	$15¼	15⅛	15¼	+ ⅛
Pe Ben O	700	350	350	350	
Pembin A	800	365	365	365	
Pembin B	z50	365	365	365	
Pennant	3800	255	250	250	
P Dept S	2500	$8½	8½	8½	
P Jewl A	200	6	6	6	
Peyto Oils	1200	390	380	380	−10
Phillips Cb	200	$10¾	10¾	10¾	
Pine Point	250	$30	30	30	− ⅛
Pitts C	100	$7	7	7	
Place G	3050	35	35	35	
Placer	9400	$19¼	19	19⅛	
Plysr 840	300	$24¼	24¼	24¼	
Pow Corp	700	99	9	9	
Pre Cable	200	$6¼	6¼	6¼	− ⅛
Preston	589	$15	15	15	
Price Co	828	$16	15⅞	16	
Puma P w	1000	25	23	25	− 1
Pure Silv	200	278	278	278	
QCI Ind A	200	224	222	224	+ 1
Quear Pet	100	285	285	285	− 5
Q Mattgmi	1000	36	36	36	− 2
Que Sturg	500	330	330	330	+ 5
Quenswer	1000	150	150	150	+10
Radiore	1000	17	17	17	+ 2
Ram	300	225	225	225	
Ranger	950	$17½	17⅜	17½	− ⅛
Rayrock	1000	85	85	85	− 5
Redpath A	100	$23	23	23	− ¼
Reed Pap A	950	$22⅞	22⅞	22⅞	− ⅛
Reed Ostr A	100	$4½	4½	4½	−1½
Reich wt	200	$12½	12½	12⅝	− ⅛
Repub Res	500	50	50	50	
Revelstk	200	$8⅝	8⅝	8⅝	
Revnu Prp	3100	92	92	92	+ 1
Rio Algom	328	$21⅛	21	21	− ⅛
Rolland	100	$6⅞	6⅞	6⅞	− ⅛
Roman	1700	$15	14¾	15	+ ⅛
Ronald Pd	500	$12	12	12	− ⅛
Royal Bnk	2540	$33¾	33½	33½	− ⅛
Royal Tr A	225	$23½	23½	23½	+ ½
Ryl T E M	400	$13¼	10¼	10¼	
Russel H	100	$10¾	10¾	10¾	
StL Corp p	z70	$51	50⅛	50⅛	
Scot Lasal	500	190	190	190	−15
Scot Paper	200	$21½	21½	21½	− ½
Scot York	500	255	255	255	
Seagram	1810	$31½	31⅜	31⅝	− ⅛
Shell Can	1598	$16⅜	16⅛	16⅜	+ ⅛
Sheperd P	100	260	260	260	− 5
Sherritt A	2470	$7¾	7¼	7¼	
Silvmg	5000	29½	28	29½	− ½
Silverwd A	1200	$8⅛	8⅛	8⅛	+ ⅛
Simco Erl	250	250	250	250	+ 5
Simpsons	47885	$8⅞	8⅝	8⅝	
Simpson S	390	$10⅝	10⅝	10¾	− ⅛
Sklar M	100	290	290	290	−10
Sklar W	2000	165	155	155	−13
Skye Res	400	220	220	220	
Skyline H	200	395	395	395	− 5
Slater Stl	350	$9¾	9¾	9¾	
Stat W Can	1431	$8⅛	8¼	8⅛	+ ⅛
Sogepet	1200	123	121	123	+ 2
Southm A	150	$25⅝	25⅝	25⅝	+ ⅛
Stelco A	9547	$30	29⅝	29¾	
Steep R	2700	127	126	127	
Steelley I	z25	$11	11	11	
Sullvan A	312	170	170	170	− 1
Sunbrst E	$100	11½	11	11½	+ 1
Sundale O	3700	$6⅛	5⅞	5⅞	− ⅛
Systems D	700	440	440	440	−10
		T	to	Z	
Tack Cer A	2400	305	300	305	+ 5
Tack Cer B	120	252	252	252	− 4
Teledyne	100	85⅝	5⅜	5⅜	− ⅛
Texaco	350	$29½	29½	29½	− ¼
Txsgif	2850	$33⅜	33¼	33⅜	− ⅛
Thoms N T	400	140	140	140	
Thom N A	2400	$13½	13½	13½	
Tormex Mt	1000	220	220	220	
Toromont	500	300	300	300	
Tor Dm Bk	2267	$43¼	43	43¼	+ ⅛
Tor Star B	625	$13½	13½	13½	+ ¼
Total Pet	1500	$6⅞	6⅝	6⅞	+ ⅛
Traders A	162	$14½	14½	14½	
Trade 7½ p	165	$34	34	34	
Trader 69 w	500	$5⅝	5¾	5¾	
Tr Can Res	2000	55	55	55	
Trans Mt	620	$10⅝	10⅝	10⅝	
TrCan PL	660	$10⅝	10¼	10⅝	+ ¼
TrCan B pr	100	$29	29	29	− ⅛
TrCan w	624	40	40	40	
Travlway	1450	96	5⅞	6	+ ⅛
Trin Chib	4000	16	16	16	
Trizec Crp	710	$16½	16½	16½	
Ulster Pet	4500	48	46	46	− 2
Ultramar	$1	415	415	415	
Un Carbid	z35	$21	21	21	
Un Gas	300	$7½	7¼	7½	− ⅛
UGas 8¾	200	$19⅜	19⅜	19⅜	
Un Keno	810	$12	11⅞	11⅞	− ⅛
U Siscoe	1535	$5⅞	5⅞	5⅞	
Un Tire A	200	270	270	270	
Univr Gas	2800	355	355	355	
U Sections	100	405	405	405	+ 5
Upp Can	3900	120	125	125	− 8
Vencap	1000	75	75	75	+10
Versafile	300	$10¼	10	10	− ⅛
Versatil A	350	$9¾	9⅝	9¾	
Vestgron	z50	$13½	13½	13½	
Voyager P	100	$8⅞	8¾	8¾	
Vulcan Ind	300	$13¾	13¼	13¼	− ¾
Walk GW A	5869	$32⅜	32¼	32¼	− ¼
Weldwod	z40	$10¾	10¾	10¾	
Wcoast Pt	300	430	420	420	− 5
Wcoast T	1142	$21	21	21	+ ⅛
Wcost 8½ p	800	$51⅞	51⅞	51⅞	+ ⅛
Wcoast w	500	201	200	200	
Westeel	150	$13¼	13⅞	13¼	
W Decalta	1898	$5	495	5	
West Mine	5100	213	210	211	− 2
Westfnbe	600	$22	21⅜	21¾	− ¼
Weston	275	19	19	19	− ⅛
Wstn 4½p	z50	$46¼	46¼	46¼	
Whithorse	300	190	190	190	− 1
Whonok A	160	$5½	5½	5½	
Wilco	65000	32	27½	27½	− 4
Willroy	z25	133	133	133	
Woodreef	7030	53	51	51	
Woodwd A	575	$20½	20½	20½	− ¼
Yk Bear	705	235	235	235	
Yukon C	600	113	113	113	− 4
Zellers	200	$64¾	6¼	6¼	− ⅛
		Trust Units			
BBC R un	810	$11⅛	11⅛	11⅛	− ⅛
BBC R wt	500	130	130	130	+ 5
BM-Rt un	360	$12⅞	12⅞	12⅞	
BM-RT wt	2280	161	160	161	+ 1
C Perm un	1000	$8⅝	8⅝	8⅝	− ⅛
TD Realty	525	$27¾	27½	27½	+ ½
TD Rsft w	900	215	211	215	+ 5

Toronto Prices Still Sagging

Prices at Toronto continued to sag in light mid-afternoon trading.

Volume by 2 p.m. was 973,000 shares, up from 780,000 at the same time Tuesday.

Losses outnumbered gains 188 to 98 with 209 issues unchanged.

Trading resumed at the opening in Eddy Match after being halted about 10 minutes before Tuesday's close. Galt Malleable Iron Ltd. said it plans to raise its offer to buy all common Eddy shares to $31 a share from $30. Eddy Match was unchanged at $29 and Galt Malleable A, which did not trade by 2 p.m., last closed at $8. Federal Pioneer A fell 1 to $20½, General Motors ⅞ to $51, Home Oil A ½ to $26⅝, Inco A ½ to $26½ and Burns Foods ½ to $9.

Falconbridge Nickel was up 1 to $34½. Denison lost ¼ to $58, Kerr Addison A ⅛ to $13 and Gibraltar ⅛ to $5¼.

Lost River gained 20 cents to $3.40 and Pan Central 15 cents to $1.45.

Sunningdale fell ⅜ to $57⅜, Chieftain Development ¼ to $9 and Canada Northwest Land 20 cents to $4.05.

PanCanadian Pete rose ⅛ to $15¼.

New York

The New York market declined unevenly Wednesday, still burdened by concern over inflation and rising interest rates.

Analysts said investors still seemed to be looking ahead uneasily to the U.S. government's report due Thursday on its July wholesale

Paving May Stay Longer

Victoria's road upheaval nightmare, with the city at times resembling the bomb-shattered European capitals of the Second World War, may be over.

City engineer John Sansom informed aldermen today that in future there will at least be co-operation between the various public utilities operating in the city, to ensure that roads aren't dug up, resurfaced and then ripped up again for another purpose a few months later.

Sansom told the public works committee that a liaison committee has been established with representation from all the utilities, including the city itself, the gas and electricity divisions of B.C. Hydro, and B.C. Telephone.

One meeting of the committee has already been held, to discuss the city's 1975 paving program and its effect upon other services.

To help the other utilities dovetail their requirements with the city's, Sansom also prepared a schedule showing planned roadworks for the next five years, and the list was endorsed by the committee today.

In other business, the public works committee recommended that council increase the fees for sanitary sewer and storm drain connections — in some cases to double their present level.

For several years the city's fees for these services have remained static while costs have been steadily rising, aldermen were told.

Suggested increases, effective Sept. 1, include $600 for a single four-inch connection (present fee $300) and $1,200 for a twin six-inch connection (present fee $600).

The committee also recommended that the city engineer be authorized to set new rates each year based on the previous year's costs.

Swim Pool Fences Eyed

Backyard swimming pools in Victoria may have to be fenced for the safety of exploring tots, and at least one city alderman was disconcerted to find Tuesday that no such bylaw requirement now exists.

"I must admit this comes as a bit of a surprise to me," Ald. Alf Hood told his council colleagues at the public works committee meeting, when a citizen's complaint on the lack of safety regulations was discussed.

P. Brookbank, of 1213 Basil, had suggested in a letter that council take action "before some youngster drowns."

City engineer John Sansom said the past attitude of the city toward swimming pools on private property has been that liability rests with the owner concerned.

Ald. Murray Glazier said the problem with that approach is that if safety is left to the discretion of the individual pool owner "there is nothing the next-door neighbor can do," whereas any concerned citizen can act on a bylaw infraction.

The committee instructed Sansom to present proposals for regulations governing pools.

In Oak Bay, pool owners are required to erect a three-foot fence if the yard itself is not fenced.

They're Up in the Air . . . Just Hanging Around

Hang glider students take off from top of Beacon Hill

By ELEANOR BOYLE
Times Staff

A puzzled child tugged at his dad's pant leg just before sunset on Beacon Hill Tuesday.

"Who is he?" asked the lad as he gazed at a bushy-headed youth crouched ready for takeoff under a billowing puff of brightly-colored dacron.

"He's a nut," interrupted a grinning youth steadying the tail of the aluminum-framed hang glider.

The flyer ran four steps, leaned forward and soared into the southeast breeze. Onlookers cheered delightedly and fumbled for their Instamatics.

"Now I know how the Wright Brothers must have felt," said one woman.

In less than 10 seconds it was all over and the glider pilot tumbled to the ground amid lighthearted guffaws from his fellow students.

The wind blew at about 12 miles per hour — good for hang gliding so Dave Graham, Victoria's only hang gliding instructor, was giving lessons to 11 of his 30 students.

They are among an estimated 1,000 Canadians catching on to a new sport that has people all over the world throwing themselves off hillsides and cliffs — and loving it.

Twenty-one-year-old Graham, a UVic student, insists it isn't dangerous. "If you fall with a kite 50 feet, you only come down at 10 miles per hour."

One Victoria flyer, Lloyd Matthews, suffered a fractured nose and left wrist three weeks ago after a hang gliding mishap at the 200-foot high Cordova Bay gravel pit.

Numerous accidents — some of them fatal — have been reported in the United States where Graham says regulations do not exist.

In Canada, he says, kites cannot be sold without lessons and he expects a Canadian Hang Gliding Association to be formed soon which may eventually licence qualified flyers.

But those in Victoria take their chances for the thrill.

Some take more chances than others.

Flyer Art Dales has soared from the 1,400-foot Mt. Finlayson three times already and plans to do it again Saturday.

Was he scared during the descent?

"Yes," he said. "It's an eight-minute flight but you can soar for hours. If there's no one to watch me, though, I won't soar too much. If I had problems I could hang in a tree for days."

The sensation?

"It's hard to describe. I think, 'I'm flying. Just like a bird'," said Jennifer Field.

Every one of the half-dozen kites out Tuesday was obtained through Graham who is also Victoria's only distributor of the Calgary-made Mullers. He built his first kite from a Popular Mechanics plan and it hangs in his "archives," he said.

Twenty minutes of preparation in the evening chill may have given each flyer only a few air-borne seconds but Dales turned to face onlookers at the crest of the hill when his first jump was over.

"That was worth it," he yelled. And his smile was the smile of a person who knows physical heights make emotional ones.

'HAUNTED' HOME CHANGES HANDS

Ownership of the historic Tod House in Oak Bay has changed hands.

Fred Massie and his wife, Waveney, have sold the house at 2564 Heron Street to Alan Patterson, a Victoria lawyer, and his wife, Mary Elizabeth.

Records at the land registry office show the Pattersons, who live at 575 Newport in Oak Bay, bought the house June 26 at a price of $65,000.

The Massies, who bought the house in 1971 and had been trying to sell it since the middle of last year, could not be located today. The Pattersons are on vacation out of town.

Earlier this year, the Massies were reported asking $75,000 for the house, or $4,000 less than was being asked in mid-1974 when Oak Bay council initiated a move to have it designated a heritage site. The designation became law in August of last year.

Under the designation, the house cannot be torn down and major alterations cannot be made. The owner has to maintain the house in good condition.

Tod House is reputed to be the first private dwelling built in Victoria, around 1860, and is supposed to be the oldest private residence still standing west of the Great Lakes.

It was built by John Tod, a former Hudson's Bay Company factor.

The house was reputed to be the home of a ghost but it disappeared in the early 1950s after workers excavating for an oil furnace found a skeleton. The bones were said to be of either an Oriental male or an Indian female and about 50 years old.

Guilty Plea Entered To Firearm Charges

Robert Albert Forrest, alleged to have held police at bay for more than an hour at the University of Victoria stadium July 20, pleaded guilty in Victoria provincial court today to three counts of possession of a restricted weapon and one count of dangerous use of a firearm.

Prosecutor Nick Lang withdrew a fifth count of dangerous use of a firearm.

Lang said Forrest was arrested July 20 after brandishing two guns and firing one shot while standing in UVic Centennial Stadium.

Saanich police inspector Ted Owens had approached Forrest unarmed and talked him into giving up his guns.

Defence lawyer Richard Anthony called it "a bizarre attempt to commit suicide."

"He was in an extreme state of depression," Anthony said. "But had no intention of harming anyone other than himself."

Judge Fred Green released Forrest on his own recognizance in the sum of $750 with conditions that he reside with his mother in Nanaimo and report to the probation officer daily.

He was remanded to Aug. 27 for pre-sentence report, psychiatric report and sentencing.

LOCAL SHIP MOVEMENTS

(All cargoes are forest products unless otherwise stated.)

Nanaimo — Grand Enterprise.

Esquimalt — Sealand Exchange, container ship in for work.

Houston Passage—N.R. Crump, U.K. and continental Europe

Victoria Times
WEDNESDAY, AUGUST 6, 1975 21
SECOND SECTION

Bankruptcy Looms: Pollen

By PAUL MOSS
Times Staff

Mayor Peter Pollen warned Victoria city council Tuesday that the city is "on a collision course with ultimate bankruptcy" unless it makes a final, resolute stand against the "irrational" wage demands of its employees.

In what was probably his strongest attack yet on the attitudes of the public service unions, the mayor urged his colleagues to save Victoria from the financial ruin facing cities such as New York, by keeping expenditures within limits its citizens can afford.

"Where is our courage," he said. "We are talking about some of the most irrational (wage) proposals, settlements that are literally going to pauperise this community.

"Unless we come to grips with these increases, the prospects are frightening . . ."

Pollen's comments at the weekly caucus meeting came as council took its first detailed look at the city's $32.2 million budget for 1975, which was hurriedly approved in outline form last May.

That official adoption of the budget was necessary to meet the deadline laid down in the Municipal Act, but the usual thorough pruning which precedes final approval proved impossible this year due to the three-month strike-lockout situation.

Since the budget bylaw was passed, however, individual department budgets have been scrutinised and adjusted by department heads, the appropriate committee chairman and the city comptroller's staff.

Tuesday's exercise by full council therefore was largely a formality, although about $8,500 was deleted from the city achivist's submission of nearly $29,000.

In referring to the general financial situation, Pollen admitted he was "not at all optimistic as to a rational outcome" of current negotiations between the city and unions representing its police and firefighters.

He noted that the police proposal would give a first-class constable with three years' service $16,200 plus medical and dental plan benefits, whereas a New York constable as of January this year was paid $15,650.

"Should a qualified constable here make more than qualified constables in crime-ridden cities like New York, Atlanta, Detroit, Philadelphia," he asked.

"We are always trying to catch up to somebody. But how is the public going to catch up?

"We're on a Catch-22 pitch that is just going to ruin this country."

City manager Jim Bramley pointed out that because of the three-month dispute this year the full impact of the recent settlement with the Canadian Union of Public Employees won't be felt until 1976.

Finance committee chairman Ald. Sam Bawlf said that to meet those wage increases, and increases for police and fire personnel now under negotiation, yet maintain the existing level of services, the city will have to raise next year's property tax bill "well in excess of 20 per cent."

Bawlf said the blame for this crippling financial burden lies largely with the provincial government, for its refusal to pay more than about one-third of full taxes on all its considerable holdings in the city.

He told council the province now owns about 112 acres in the city of Victoria — most of it in the central area where the tax base is highest — and that these holdings represent more than 10 per cent of the assessed values of all land and improvements in the city.

Had the government paid full taxes on all this property this year, it would have knocked about four mills off the general levy increase of nearly six mills, Bawlf claimed.

"We have got to get this matter resolved," he added. "They are using 10 per cent of our city and not paying the going rate for it."

Ald. Mike Young speculated that the point may be reached where the city is forced to set a ceiling on the expenditures it can reasonably expect its taxpayers to support, and then ensure expenditures match that budget.

Young agreed with an earlier comment by Pollen that collective bargaining is a meaningless term. "There is no way you can have meaningful discussions" between municipalities and their public service employees, he said.

"I don't see why all this should be turned over to the property owners. I think we are going to have to cut back on, the services provided, or lay people off on a department by department basis . . . literally shutting down departments for periods at a time."

Ask The Times

Q. Can an old age pensioner have his old age security cheque sent overseas for a short period of, say, four months? If so, how long notice is required and to whom should one write? G.G.

A. The Victoria office of national health and welfare at 1230 Government will supply a form to be filled out by an applicant on departure from Canada. No specified notice is required but it is recommended the individual have the form in early in the month to be sure of making the normal-mailing about the 20th. This form must be stamped on departure and again on return to this country.

We're Rational: Police

Victoria policemen can stack up man-for-man with any police department in the country, police union president Sgt. Pat Braiden said today.

Braiden, reacting to a statement by Mayor Peter Pollen that he (the mayor) was not optimistic about a rational outcome of current police negotiations, said a negotiation meeting with the city has been set for Friday morning, "and I never go into a meeting unless I think we can resolve something."

"We're rational people," Braiden said "The men have been patient, not radical. If he's (Pollen) a pessimist, then I'm as absolute optimist."

Pollen questioned whether a policeman in Victoria should be earning the same wages as a policeman in a crime-ridden city such as New York, but Braiden said it was easy to search all over to find a police force paid less than Victoria, "the only difference is manpower."

"We can stack up against any police department in the country. Head for head we can prove ourselves against anyone," especially, he said, in the last year with the increase in serious crimes in Victoria.

In Pollen's comments on the city's budget he said the city must make a stand against irrational wage demands.

Tom Smith, a business agent for the Canadian Union of Public Employees which represents inside and outside workers for the city, said today the wage settlements won by CUPE were neither irrational nor exorbitant.

"If by irrational wages he (Pollen) means exorbitant, then they were neither."

Smith said the union had requested wage increases that would bring the workers up to the same level as other people doing the same jobs, but that the final settlement had left them still behind that level.

"I think surely the time is long overdue when public service workers should be called on to subsidize any section of the community," he said.

"I might also say that my statements are not irrational, unlike some politicians."

Hobby Puts Flame in Retirement

max low

Retiring soon?

Then do you know what you're going to do with all that time?

What about going back to school, taking a course in something creative, something artistic, and putting those idle hours into a hobby that can be both interesting and lucrative?

Oh, you've never been very artistic, you say. Well, maybe that doesn't matter too much. Nina Lough hadn't considered herself artistic until about seven years ago when she was living in Montreal and she took a correspondence course from San Francisco. And now she is making a name for herself in Victoria with her beautiful, distictive hand-carved "Canadiana" candles.

And what are Canadiana candles, you might ask.

Well, that's what Mrs. Lough calls her foot-high creations of carved totem poles, boughs of dogwood flowers, clusters of oak leaves and acorns and many others, including even an embossed penny-farthing bicycle with the inscription "Victorian Days."

If you're interested in candles or candle-making, phone Mrs. Lough at 592-3020 or pop round to 2052 Frederick Norris Road and she'll be glad to show you her prized table of hand-carved beauties in the haliway. There you'll find, as well the Canadiana models, a two-faced Siamese cat, something she calls Pagliacci — a stark black creation with the mask of tragedy on one side and comedy on the other — and carvings on all four sides of things like mushrooms, feathers and leaves, and a beautiful blue seahorse with bright red eyes.

And she will show you around the large basement room lined, not with hand-carved candles but with the most unusual array of candles made from moulds.

In there you'll find literally the candle for every occasion.

For Halloween there are orange jack o'lanterns, for St. Patrick's Day there are green top hats, for Easter there are eggs and rabbits, and there are special candles for things like weddings and anniversaries, and even for Father's Day and Mother's Day.

And there are tall, beeswax candles set in exotic floral arrangements, with attractive wooden bases made on a lathe by Nina's husband Dwight.

If you're lucky, you'll even get a peep behind the door labelled "Loafing Dept." to the work room where large boxes of Esso refined wax, other supplies and rows of partly-completed candles line the walls.

On one wall is a framed diploma from the Candlecraft Institute of Fallbrook, California, certifying that "Nina M. Lough has completed a prescribed course in the theory and practice of candle-making."

Although Mrs. Lough calls her home-based operation "Candlelight" and has printed business cards, she doesn't advertise, or supply any stores. It's all done strictly by word of mouth.

And for the last two years she has held a two-day open house, selling candles for the United Church she and her husband attend.

"That was really something," grins Dwight Lough, a former town manager of Montreal. "We had people coming in and out both days from 10 a.m. to 10 p.m. We had a laundry room and a back bedroom filled with candles and we even took off the basement door and put it across a couple of chairs to give us enough tables to display them all on."

The last open house in November last year depleted Nina's stock so much that she has been working all day about four days a week to catch up.

But still she insists it's only a hobby, first and foremost, and not a business concern.

"A hobby is not a hobby if you make a slave of yourself," she says.

Nina felt she just had to do something when Dwight retired and she gave up teaching the piano in Montreal.

"I suddenly thought, oh boy, I'm not that madly in love with housework," she laughs.

But Nina feels that a hobby in retirement should be something very different from what you did in life before that. Something different and something challenging.

"I'd always liked candles but couldn't find a course in candle-making in Montreal," she explains. "But then I found you could do one by correspondence from San Francisco. It was kind of nice at this age to find out you're a student again."

If you fancy trying candle-making or something like it but don't think you're artistic enough, don't worry. You just might be.

"You know, when I was at school, I had an art teacher who never thought much of my work," Nina smiles wryly.

Once the teacher told her:

"That's very nice, Nina — but only you and I would know it's a carrot!"

"I never forgave her for that . . . and I wish I could just meet her again now."

NINA LOUGH. . . . Canadiana candles

Sun Wins Lighthouse Power Job?

OTTAWA (CP) — Faced with mounting diesel fuel costs, the government is close to a decision on whether to switch to solar energy for many of its marine lighthouses, says J. N. Ballinger, a top transport department marine official.

Ballinger, director of the marine aids branch, said in an interview Tuesday that the department has been carrying out solar energy experiments at its Prescott, Ont., light station for some time.

"It is a good source of energy that we are all going to come to one of these days."

The Prescott lights are powered by batteries which receive and store their charge from solar cells during periods of sunlight.

Ballinger, 55, is secretary-general of the ninth international conference on lighthouses and other aids to navigation which is being held here. About 400 delegates from 58 countries are attending the meeting.

The big shore lights warning mariners of rocks are powered by diesel generators.

The transport department has been experimenting with power sources like nuclear and solar energy for some years in hopes of finding a cheaper fuel, Ballinger said.

One beacon at Brockville, Ont., has been powered by a nuclear generator since 1970. It is capable of operating without refuelling for five years.

Ballinger said nuclear energy is expensive but may be useful in remote unmanned stations in the North, as little maintenance and refuelling would be required.

The generator is fuelled by radioactive Cobalt-60, producing heat which is converted into electricity.

Several lights at Prescott are operating on solar energy.

"We have to complete our economic assessment of the whole thing to see whether that's the cheapest and best way to do it," he said.

One problem with solar energy is that little solar energy is received during cloudy periods.

"The problem is to store what energy you can during periods of sunlight." The surplus can be used when skies are overcast.

There are about 260 manned lighthouses operated by 600 lighthouse keepers.

Ballinger said Monday that the department plans to get rid of lighthouse keepers gradually with lighthouses monitored electronically.

A department official said keepers would be eliminated primarily through retirement. No one would lose his job.

These lighthouses will have to be linked electronically to a control centre so that the department will know immediately when a light fails or a lighthouse has been broken into, Ballinger said.

At the moment, the department is considering using a series of regional control centres connected to the lighthouses.

But the department also is talking with the communications department about chances of using a satellite to monitor the lighthouses, he said.

The lighthouses could send signals to the satellite which would relay them to a control centre.

Ontario Eyes Another Lotttery

TORONTO (CP) — Ontario is considering a new lottery with draws every two months and tickets at $3 or $5, Robert Welch, minister of recreation and culture, said Tuesday.

Speaking to the annual conference of the Association of Municipalities of Ontario, Welch said:

"It would not surprise me that some considerationis being given to another type of game or draw."

Welch dropped the hint in announcing that the province is making $9 million immediately available for a wide range of cultural and recreational activities.

He said individuals and community groups are being invited to suggest projects ranging from the purchase of band instruments to arranging historical displays.

Cash Distribution By Banks Bared

OTTAWA (CP) — As requested by the western provinces, the finance department has begun regular publication of statistics showing the regional distribution of chartered bank assets and liabilities — but a spokesman says the figures will not tell the provinces what they wanted to know.

Compilation of the quarterly bank statistics by province was requested at the July, 1973, Western Economic Opportunities Conference in Calgary.

The request was based on the long-standing belief in the West that the banks take in more money in the western provinces than they loan out there, and that western bank deposits are used to finance industry in Central Canada, particularly Ontario.

A finance department spokesman says this assumption can be neither proved nor disproved by the statistics available from the banks.

On paper, the quarterly totals for bank assets money loaned out and liabilities deposits taken in can be compared to show whether there was a net extraction of money from a particular province.

However, the spokesman says this is an inaccurate computation because money loaned in a province is not necessarily spent in that province — particularly loans to large corporations. Similarly, money deposited by a corporation in one province may have been collected in other provinces.

Pilot Fear Is French

VANCOUVER (CP) — The federal policy of bilingual communications at Quebec airports is putting lives in jeopardy, Ken Maley, president of the Canadian Airline Pilots Association (CAPA) said Tuesday.

In an interview on the eve of the association's conference here, Maley said "while English is being established as the language of aviation in the rest of the world, Canada has been going the other way" and "it's only a matter of time until French-English confusion leads to a serious airport accident."

Maley said airports in five areas of Quebec have been operating bilingually since last year and Montreal's major international airpot is expected to be next.

Pilots and air controllers in most parts of the world now communicate in "a sort of aviation code" based on English and two years ago the 160 delegates to an International Pilots Association meeting unanimously endorsed that system, said the CAPA president.

He said Walter McLeish, director-general of civil aviation in Canada, has said the introduction of a second language into Canadian aviation would be "detrimental to safety."

"Surely this has been transmitted to (Transport Minister) Jean Marchand, but he has failed to act," said Maley. "Some 2,700 airline pilots say no to a second language and so does the travelling public."

N-Waste Fears Cooled

OTTAWA (CP) — Some deposits at a waste dump of Eldorado Nuclear Ltd. near Port Hope, Ont., may have to be moved away from the fence around the site to a location farther from public areas, an Atomic Energy Control Board spokesman said Tuesday.

He made his comment in clarifying a summary issued last week of a board report on radiation levels at four disposal and storage sites used by Eldortdo.

The report recommended surveys of a Port Granby disposal site to identify "high radiation fields" and said there should be consideration of reducing radiation levels by additional covering of the waste "or by complete removal."

The spokesman said the removal option would involve moving specific deposits of waste back from the fence but would not mean moving the entire dump site, as indicated in a Canadian Press story July 30.

He said arsenic and radium contamination from the Port Granby dump site would be diluted to acceptable levels by the time it reached Lake Ontario. The CP story had said the contamination made the lake water dangerous to drink.

The board report was unclear, the AECB spokesman conceded, int its references to the lake shore, which were intended to mean the dump areas fronting on the beach and not the lake itself.

The finding that arsenic and radium concentrations exceeded permissible drinking water criteria at several points had referred to "ooze" on the waste site and not to lake water.

Radiation levels at the Welcome disposal site ranged up to almost 250 times the acceptable level, the report said, although a person would have to spend 29 hours at the point of highest concentration before accumulating the maximum permissable dose.

However, two company officers offered last week to drink any water sample from the Welcome disposal site to demonstrate its safety. Clement Baschenis, executive vice-president, and safety officer Stan Frost said water in ponds on the site is "impeccable" and that wildlife have been seen living in the ponds.

The control board spokesman said drinking such water would be safe because the measurements refer to arsenic and radium levels in the waste material and these levels would be diluted in any body of water.

While levels of contamination at the disposal sites exceed "the very safe limits," he said there is no real danger to the public. A person could absorb similar levels of radiation in a series of medical x-rays.

Montreal Drivers Back

MONTREAL (CP) — Bus and subway drivers returned to work early today without incident following a 24-hour work stoppage Tuesday to back demands for increased wages.

Drivers at a meeting Tuesday unanimously accepted union recommendations to return to the job while contract negotiations continue.

The latest Montreal Urban Community Transit Commission (MUCTC) offer, which would raise top wages to $6.53 from $5.05 over two years, was rejected at the meeting. Drivers are asking for a maximum of $7.15 an hour.

IT'S KILSHAWS
1115 FORT
AUCTION
FRIDAY at 7:00 P.M.

SOLID WALNUT 9-PCE. DINING STE. Custom Order OAK DESK CABINET COMB. (Cost over $1300.00) SMOKED GLASS TABLES and 5-pc. DINETTE (as new) Very Good 2-PC. CHESTERFIELD STES.

OIL PAINTING By Schuller
COLOR T.V. (tested A.1) Regency Settee, Swivel Rockers, etc.
NEW SHAG RUGS and other carpets
BEDROOM STES. AS NEW

APPLIANCES Auto. Washer and Dryer REFRIGERATORS 30" RANGES

Over 300 Lots for your inspection
KILSHAWS LTD.
1115 FORT ST.
384-6441

SOCKO! DOWN GO PRICES at all WAREHOUSES

• 3475 QUADRA • 47 SONGHEES RD. • 877 GOLDSTREAM Langford • BURNSIDE PLAZA Burnside and Tillicum

LANGFORD AND BURNSIDE PLAZA STORES OPEN SUNDAYS, 10 a.m. to 6 p.m.
We Reserve the Right to Limit Quantities
OPEN EVERY NIGHT 'TIL 9, SAT. 'TIL 6
Prices Effective At All Stores Wed., Thurs., Fri., Sat.

COME AND GET 'EM

TURKEYS OVEN READY, UTILITY With $5 Purchase or Over lb. 59¢
Wieners VAC PAK SKINLESS lb. 67¢
CROSS RIB ROAST GRAIN FED, GRADE A lb. 1.19
WATERMELON VINE RIPENED JUICY WHOLE lb. 7¢
CANTALOUPES JUMBO SIZE 3 FOR $1
VINE RIPENED BEEFSTEAK TOMATOES 29¢ lb.
HONEY DEW or CASBA MELON lb. 19¢
THOMPSON SEEDLESS GREEN GRAPES lb. 39¢
FROZEN HI-LINER FISH & CHIPS 20-oz. PKG. 79¢
FRESH FROZEN NIBLETS CORN 2-lb. CELLO BAG 69¢

WAREHOUSE FOOD STORES

MOM'S MARGARINE THE PEOPLE'S FAVORITE 3 lbs. $1.29
YORK PURE APPLE JUICE GIGANTIC 48-oz. TIN 49¢
DAD'S COOKIES OATMEAL 1-lb. BAG 87¢
BURGER BITS Beef, Beef and Cheese 25-lb. BAG ONLY 5.99
BLUE RIBBON COFFEE REG. or FINE lb. 98¢
NABISCO 15-oz. PKG. SHREDDED WHEAT 59¢
WILSON'S 14-oz. Tins ASPARAGUS STYLE GREEN BEANS 4 FOR $1
MISS MEW CAT FOOD 6 — 6-oz. TINS 89¢
GRILLTIME BRIQUETTES 10-lb. BAG 89¢
New Fresh Packed Pure STRAWBERRY JAM MEXICAN PRIDE — 24-oz. TIN 98¢
CHEER ALL TEMPERATURE DETERGENT KING SIZE 1.99
MAPLE LEAF CHEESE SLICES ½-lb. PACK 59¢

TORONTO MARKET TRADING

In addition to Canadian Press stock reports, bond and mutual fund prices, market quotations also are supplied by the following firms or agencies: Investment Dealers' Association of Canada, Richardson Securities, Royal Bank of Canada, Pemberton Securities, A. E. Ames & Co., Annett Mackey Ltd., Bongard Leslie & Co. Ltd., and Vancouver Stock Exchange.

TORONTO CLOSING STOCKS
Distributed by CP
Toronto Stock Exchange—Aug. 6

Complete tabulation of Wednesday transactions. Quotations in cents unless marked $. z—Odd lot, xd—Ex-dividend, xr—Ex-rights, xw — Ex-warrants. Net change is from previous board-lot closing sale.

Stock	Sales	High	Low	Close	Net Ch'ge
	A	and	B		
A.G.F.M	413	190	190	190	
Abby Glen	9475	405	400	405	+ 5
Aby Gln w	1500	125	125	125	
Abitibi	3305	$10¾	10½	10¾	+ ⅛
Abitbi 7½p	z30	$38¾	38¾	38¾	
Abit 10	490	$49¾	49¾	49¾	
Acklands	2220	$16¼	16¼	16¼	+ ⅛
Acme Gas	z75	9	9	9	
Acres Ltd	328	$9½	9½	9½	
Agnico E	4100	$5⅝	5⅝	5⅝	— ⅛
Agra Ind	500	$5¾	5¾	5¾	— ¼
Akaitcho	1000	160	155	155	— 5
Alt East G	5100	$7⅛	7	7	— ⅛
Alta Gas A	46633	$12⅜	12½	12⅜	
Alta G C p	z30	$52	52	52	
Alta G D p	z5	$134	134	134	
Alcan	20820	$24	23⅜	23⅞	+ ⅛
Algo Cent	150	$13⅛	13⅛	13⅛	— ⅛
Algoma St	2135	$27⅞	27¼	27⅞	+ ⅝
Alf-Can B	2800	270	260	265	— 5
Alminex	600	$5¼	5¼	5¼	— ⅛
Am Bonza	3700	260	251	260	
Andres W	400	$11	10¾	10¾	
Ang CT 315	150	$31	31	31	
Ang U Dev	1200	102	100	100	+ 1
Aquitaine	838	$21¾	21⅝	21⅝	— ⅛
Args 260 p	100	$27¾	27¾	27¾	
Asamera	4800	$9⅞	9½	9⅝	
Asbestos	812	$20¼	20	20	— ⅛
Ashland pr	100	$18½	18½	18½	— 1½
Atco A	300	$20¼	20¼	20¼	— ¼
Autolec I	300	$5¾	5¾	5¾	— ¼
Ato Hard A	600	$12	12	12	
BC Sugar A	525	$20¾	20¾	20¾	
BP Can	1380	$13	12⅞	13	
Bad Boy	900	490	485	485	
Bainbrier C	1600	$8½	8¼	8¼	— ⅛
Bank BC	102	$16¾	16¾	16¾	
Bank Mtl	5987	$16⅝	16½	16½	
Bank N S	680	$45¼	45¼	45¼	— ¼
Bankeno	500	182	182	182	+ 2
B Cdn Nat	200	$15⅞	15⅞	15⅞	— ⅛
Barex	1200	10½	10½	10½	— ½
Bary Expl	500	55	55	55	+ 4
Bay Mills	100	$10	10	10	
Beaver L pr	z15	$25½	25½	25½	
Becker B p	300	57	67⅞	7	+ ⅛
Bell Canad	8521	$44¼	43⅞	44	
Bell A pr	213	$43¾	43¾	43¾	
Bell B pr	130	$44	44	44	— ⅛
Bell C pr	145	$25¼	25¼	25¼	— ⅛
Bell D pr	285	$48½	48⅜	48⅜	— ⅛
Bell 2.28	1225	$26¼	26⅛	26⅛	
Big Nama	7000	13	13	13	
Bl Hawk	z100	35	35	35	
Blakwod A	200	$6½	6½	6½	
Block Bros	600	335	325	325	—15
Bomac A	100	320	320	320	—10
Border C	250	192	192	192	— 3
Bovis Cor	119	137	137	137	— 1
Bow Valy	14369	$15	14¾	14¾	— ⅛
Bralor Res	1515	232	232	232	— 4
Bramalea	10850	$5⅝	5¼	5¼	
Brameda	7217	85	84	85	+ 2
Brascan A	4168	$12⅝	12¼	12⅝	+ ⅛
Brenda M	200	420	420	420	—10
Bridg Tnk p	z10	$38	38	38	
Brinco	125	95	5	5	
BC Forest	1050	$17⅛	17	17	
BC Phone	950	$10⅜	10⅜	10⅜	
BCPh 1956	z10	$45½	45½	45½	
BCPh 6 pr	z12	$59¾	59¾	59¾	
Brunswk	5456	410	405	405	— 5
Budd Auto	165	490	490	490	+ 5
Budd A w	400	190	190	190	—10
Bulora Cor	3100	90	90	90	
Burns Fds	944	$9	9	9	— ½
CC Yachts	300	C 260	260	260	
CAE A	275	$9½	9½	9½	
CFCN	500	$6½	6¼	6¼	— ⅛
Cad Frv	5883	$11¼	11½	11½	— ½
Cal Pow A	1905	$26¼	25¾	25¾	— ⅛
Cal P 4 p	z10	$39¼	39¼	39¼	
Cam Mine	22749	59	55	55	— 3
Camflo	725	$13⅞	13¾	13¾	— ⅛
C Chlb A	1400	410	410	410	— 5
Campau A	1950	$5½	5½	5½	+ ⅛
Can Cem L	1280	$11⅛	11	11⅛	+ ⅛
Can Malt A	100	$23½	23½	23½	— ½
C Nor West	20688	425	400	410	—15
C Pakrs C	150	$20½	20½	20½	
C Safway p	z10	$79¾	79¼	79¼	
CS Pete	16025	235	226	230	— 2
C Tung	3800	340	325	340	+15
C Cabiesy	200	$14½	14½	14½	— ⅛
Cdn Can A	z25	$9½	9½	9½	
Cdn Cel	1110	490	490	490	
C Curtis	1500	50	50	50	
C Ex Gas	2300	325	320	320	— 5
CG Invest	200	$19½	19½	19½	— ¾
C Hemestd	1875	$5⅛	5	5⅛	
C Hydro	310	$6¼	6¼	6¼	
C Hydro pr	100	$11	11	11	
C Imp Bank	8162	$25½	25⅛	25½	+ ⅛
C Ind Gas	4717	$7⅛	7	7	— ⅛
CIL	650	$22¼	22	22	
C Manolr	600	385	385	385	—10
C Marconi	600	415	410	410	
C Merrill	2800	495	465	490	+25
CP Inve	13900	$14⅜	14½	16⅜	— ⅛
CP Inve pr	627	$33	33	33	— ¼
CP Ltd	17685	$14⅛	14¼	14⅜	— ¼
CPL A p	200	$8⅛	8⅛	8⅛	— ⅛
C Reserve	100	265	265	265	+ 5
Cdn Sup O	550	$37	37	37	— ½
Cdn Tire	150	$47½	47½	47½	+ ¼
Cdn Tire A	6391	$50	50	50	
C Utilties	230	$9¼	9⅛	9⅛	
CU 10¼	900	$26	25¾	26	
C Util w	1000	215	215	215	
CWN 5½ p	250	$10⅞	10⅞	10⅞	+ ⅛
Canbra	100	325	325	325	
Canron	1540	$18¼	18¼	18¼	
Caron 6 pr	z75	$79	79	79	
Capit Div	1000	36	36	36	+ 1
Carl OK	3600	262	260	262	+ 2
Carl A p	100	$18¼	18¼	18¼	+ ¼
Carl B p	195	$22	22	22	
Cassiar	2350	$6½	6⅜	6½	
Cassidy L	1000	405	405	405	
Celanese	1327	480	470	475	—10
Chib Kay	500	13½	13½	13½	
Chieftan D	1800	$9¼	8⅞	9¼	
Chrysler	5900	$12½	12	12¼	— ⅛
Coch Will	1000	73	72	72	— 1
Cockfield	200	430	430	430	+25
Coin Lake	1000	14	14	14	
Cominco	8063	$32	31⅝	32	+ ⅛
Com Cap	1075	279	279	279	+ 4
C Holiday I	740	355	355	355	— 5
Comtech	1600	365	360	365	—10
Conlagas	700	97	97	97	+ 1
Con Bath	2310	$26⅛	26⅛	26⅛	— ¼
Con Bath p	100	$15½	15½	15½	
C Bath 68 w	100	$9¾	9¾	9¾	— ⅛
Con Bldg	2010	285	280	280	
Con Fardy	9400	226	222	226	+ 5
C Durham	1000	48	48	48	— 1
C Marben	1000	42	42	42	
Cons Prof	3200	38	36	38	+ 1
C Rexspar	2500	54	53	53	— 1
Con Distrb	1000	385	380	380	— 5
Cons Gas	9830	$13⅛	13	13	+ ⅛
Con Gas A	z25	$42	42	42	
Con Glass	z50	$12¾	12¾	12¾	
Conwest	400	320	320	320	— 5
Corby vt	z50	$16¾	16¾	16¾	
Cornat Ind	500	485	485	485	— 5
Coseka R	6700	325	315	320	
Costin R w	500	325	325	325	+15
Courvan	3000	10	10	10	
Craigmt	850	430	425	430	
Crestbrk	300	330	315	315	+ 5
Cstland	2480	12½	12½	12½	
C Zelrba A	z25	$17⅛	17⅛	17⅛	
Crow Nest	z25	$31	31	31	
Crush Int	1650	$8¾	8¾	8¾	
Cuvier M	5600	107	100	102	— 5
Cyprus	2700	$9¼	9	9	+ ⅛
DRG Ltd A	700	D 57	to G 7	7	
Dalmy A	100	$9¼	9¼	9¼	
Daon Dev	3000	$9⅝	9⅝	9⅝	— ⅛
D Aragon	z300	15	15	15	
Decca R	400	390	390	390	+ 5
Delta Ben	100	260	260	260	—15
Denison	3760	$58¼	57¾	58¼	
Dicknsn	1655	$8½	8⅛	8½	+ ⅛
Discovry	100	142	142	142	+ 2
Dome	910	$47¾	47¼	47¼	—1¼
Dome Pete	9895	$28¼	27⅞	28¼	
D Bridge	1165	$25⅞	25¾	25¾	— ⅛
Dofasco A	10375	$25¼	25¼	25¼	
Dofasco p	z20	$53	53	53	
D Scotish p	z20	$21¼	21¼	21¼	
Dom Store	13785	$16⅜	16¼	16⅜	+ ¼
D Textie A	500	$8⅝	8½	8½	
Domtar	625	$23¾	23⅜	23¾	— ⅛
Domtar pr	500	$11¼	11⅛	11⅛	— ⅛
Donlee M	500	425	425	425	
Dover Ind	z40	$23	23	23	
Dr Mc C A	2250	$14⅛	14	14	— ½
Dunde Pal	2033	35	35	35	— 1
Dunrale	z183	11	11	11	
Du Pont	25065	$19¾	19⅛	19⅛	— ⅛
E-L Fin	200	475	475	475	
E-L Fin w	500	100	100	100	
East Mal	2787	360	345	345	—15
East Sul A	1810	165	163	163	— 3
Eddy Mtch	875	$29	29	29	
Ego Mines	500	55	55	55	+ 5
Electro A	900	$6¾	6⅝	6¾	+ ⅛
Emco	400	$8	8	8	+ ⅛
Emco w	100	320	320	320	— 5
Exquisite	800	225	210	225	+10
Extndcar	200	$5¾	5¼	5¼	
Falcon C	3580	$7	6¾	7	+ ¼
Falcon	1940	$34½	33½	34¼	+ ¾
Fed Ind A	900	$5⅛	5	5⅛	+ ⅛
Fed Pion	750	$20½	20	20½	— 1
F City F wt	200	300	300	300	
Foodcrp Lt	1700	245	245	245	
Ford Cnda	190	$79½	79½	79½	+ ½
Francana	100	$9½	9½	9½	
Fraser A	z50	$19	19	19	
GSW C pr	z15	$85	85	85	
Gaz Matr	500	6	6	6	— ¼
Gaz S.40 p	z25	$51	51	51	
Gaz M 66w	500	25	25	25	— 3
Gen Baker	100	450	450	450	+25
G Distrb A	200	$8	8	8	
GMC	1262	$51½	51	51¼	— ⅛
Genstar L	1390	$19⅛	19½	19⅛	+ ⅛
Gnstar L w	1900	$5⅛	5¼	5⅛	+ ⅛
Gesco Dis	200	325	325	325	
G West wt	2300	250	250	250	
G Goose A	1000	400	400	400	
Greyhnd C	z200	38	38	38	
Greyhnd	1815	$18½	18⅛	18⅛	— ⅛
Guar Trst	533	$6⅛	6⅛	6⅛	
Guard Cap	1000	325	325	325	+15
Gulf Can	1939	$30⅛	29⅞	30	+ ⅛
Gulfstrem	1730	19	19	19	
Hambro C	400	H 220	to L 220	220	+10
H Group	100	$5¼	5¼	5¼	
Hand Chm	200	56	6	6	— ½
Hardee	2200	110	110	110	— 1
Hard Crp A	850	$5⅝	5½	5⅝	
Hard Crp C	800	475	450	475	—25
Harlequin	900	58	8	8	
Harris J S	900	470	470	470	— 5
H Wood	2100	71	70	70	— 4
Hawker S	1000	57	6⅞	7	
Hawker pr	z130	$58	57½	58	
Hayes-D A	385	$6⅜	6	6	
Hollinger A	585	$30⅛	30⅛	30⅛	+ ⅛
Homco A	100	260	260	260	
Home A	4316	$27	26½	26¾	— ⅛
Houston O	2700	148	143	145	+ 2
Howdn DH	200	$6½	6½	6½	— ⅛
Hud Bay A	690	$20⅛	20	20	— ⅛
H Bay Co	2301	$17½	17¼	17⅜	+ ⅛
HB Oil Gas	1502	$30	29	30	+ ½
Huron Eri	z77	$24⅛	23½	24⅛	
Hur Eri 7¼	650	$22⅛	22	22⅛	
Husky Oil	420	$18¼	18⅛	18⅛	— ⅛
Husky E w	280	$6¼	6¼	6¼	
Hydra Ex	5500	48	46	46	— 2
IAC	1620	$18¼	18½	18½	— ⅛
Iso	1300	101	101	101	— 1
ITL Ind	300	105	105	105	+ 5
ITL Ind pr	200	$9¼	9¼	9¼	— ⅛
IU Intl	3350	$11⅜	11¼	11⅜	— ⅛
IWC Com	500	180	180	180	
Imasco A	575	$31½	31¼	31⅜	+ ⅛
Imp Oil A	10389	$26⅞	26½	26⅜	+ ¼
Indal Can	300	$12⅞	12	12	— ⅜
Industrmin	200	$7⅜	7⅜	7⅜	
Inland Gas	400	$9¼	9¼	9¼	
Inter-City	900	465	460	460	+10
Inter C A p	z25	$13⅛	13⅛	13⅛	
Intrmetco	400	$7¼	7⅛	7⅛	— ⅛
IBM	138	$192½	190⅝	190⅝	— ⅜
Int Mogul	600	340	330	335	
I Mogul A	400	8	8	8	
Inco A	6015	$26¼	26⅛	26¼	— ⅛
Int Obaska	6000	14	13	13	— 2
Interpool	1950	$16	15⅞	16	+ ⅛
Intpr Pipe	32628	$13¼	12¾	12¾	— ⅜
Int Pipe w	1010	121	120	120	— 5
Ipsco	120	$15⅝	15⅝	15⅝	— ⅛
Inv Grp A	2925	$6⅜	6¼	6¼	— ⅛
Iron Bay T	200	$5¾	5¾	5⅝	+ ⅛
Jannock A	z50	$11¼	11¼	11¼	
Jannock B	z28	$11½	11½	11½	
Joutel	6050	32	32	32	+ 1
Kaiser Re	1800	$11½	11⅜	11½	
Kaiser wt	1100	$8½	8¼	8½	— ⅛
Kam-Kotia	11600	88	83	86	— 3
Kaps Tran	300	285	285	285	— 5
Kerr A A	1900	$13¼	13	13	— ⅛
Kilembe	z200	70	70	70	
Koffler A	z50	395	395	395	
Koffler w	5000	18	18	18	
La Luz	300	$7⅞	7½	7⅝	+ ⅛
La Vrndr A	200	5	5	5	+60
Labatt A	940	$18¾	18½	18¾	+ ⅛
Labatt A p	150	$18½	18½	18½	— ⅜
Lab Min	160	$28⅜	28⅛	28⅜	+ ⅜
Lacanex	1150	130	130	130	
Lacroix I	100	57	7	7	+ ¾
LOnt Cem	300	340	340	340	+ 5
L Shore	1000	305	305	305	
Lambd M	400	105	105	105	
Lamb M A	500	100	100	100	— 5
Laurasia	1500	57	57	57	
Leigh Inst	1140	260	256	256	+ 1
Leons Frn	100	$8¼	8¼	8¼	
LL Lac	544	155	155	155	— 2
Livingsto	175	$10	10	10	
Lob Co A	5140	$5½	5½	5½	+ ⅛
Lob Co B	1100	$5½	5½	5½	+ ⅛
Lochiel	9500	135	120	125	— 9
Loeb M	501	315	315	315	
Lost River	14700	350	315	340	+20
Lytton M	z100	87	87	87	
MDS Helth	200	M to O 219	217	217	— 3
MICC	500	$11	10⅞	10⅞	— ⅛
MTS Inter	1000	33	33	33	— 1
Maclarn A	100	$27¼	27¼	27¼	+ ½
MH Cable	3000	9	9	9	
Mclan H A	1125	$8¼	8¼	8¼	— ¼
MB Ltd	5636	$22½	21¾	22	— ½
Madeline	3700	244	230	230	—12
Magna Int	z25	$11	11	11	
Magnason	300	185	185	185	—10
Major H D	z23	360	360	360	
Marcana	z66	10	10	10	
Maritime	z68	$15¾	15¾	15¾	
Mass Fer	10670	$15⅜	15½	15½	— ⅛
Mas F 2.50	725	$25¼	25⅛	25¼	— ⅛
Mattgmi	750	$16	16	16	
Mc Adam	2000	45	43½	45	
Mc Intyre	105	$47	47	47	
McLaghin	10000	$10⅜	10¼	10¼	— ¼
Mentor	2200	175	170	175	+15
Mercantil	4481	$19⅝	19	19⅛	
Meta Uran	17500	18	17	18	+ 2
Met Trust	z7	$15	14	14	
Midcon	1020	100	100	100	— 5
Midrim	600	12	12	12	
Mindamr	500	19½	19½	19½	— ½
Minri Res	1600	97	97	97	+ 2
Molson A	569	$21⅜	21⅛	21⅜	— ⅛
Molson B	200	$19	19	19	— ⅛
Moore	6980	$48½	48	48	
Multi-Mi	700	38	38	38	— 1
Multi Acc	100	320	320	320	+20
NBU Mime	1900	250	250	250	— 5
NSI Mark	15050	175	140	175	+30
Nat Drlg I	2700	7	7	7	— ⅛
Nabrs Dig	100	$26½	26½	26½	— ⅛
Nat Pete	6400	43½	38	43½	+5½
Nat Sea A	200	$9½	9½	9½	— ⅛
Nat Trust	z25	$16⅝	16⅝	16⅝	
Neonex	500	180	180	180	
NB Tel	258	$12	12	12	
N Kelore	5000	20½	20½	20½	+ ½
N Provid D	16200	30	29	29	+ 2
N York Oil	3000	35	35	35	
Newco Fin	5301	$8½	8½	8½	
Newconx	400	380	380	380	—20
Norma Ind	100	380	380	380	—10
Noranda A	4997	$36¼	36	36	— ¼
Norbaska	1600	34	34	34	— 1
Nordair L	1100	240	225	240	+38
Norlex	5000	22	22	22	— 1
NC Oils	2355	495	490	490	—10
Nor Ctl G	4915	$10⅛	10	10	
Nor Ctl Bp	z25	$19¼	19⅛	19⅛	
Nor Ct 150p	300	$19½	19¼	19½	— ⅛
Nor Ct 260p	z30	$26¼	26¼	26¼	
Nor Ctl w	100	156	156	156	— 9
Nor Elect	4750	$30⅜	30	30⅛	— ¼
Nor Bell w	6450	9¾	9⅝	9¾	+ ¼
Northld	15000	13	13	13	
Nowsco W	100	$2⁷	21	21	
Nu-Wst A	950	$10½	10⅜	10⅜	— ⅛
Nufort Res	1500	18	18	18	+ 2
Numac	1200	$10¾	10¾	10¾	
OSF Ind	z35	310	305	310	
Oakwood P	4500	85	82	83	— 2
Obrien	4100	69	65	65	— 7
Ocdentl Pt	100	$18⅛	18⅛	18⅛	
Ocelot Ind	400	$6¼	6¼	6¼	— ⅛
Ontario Tr	200	400	400	400	+10
Orchan	2600	235	230	230	
Oshawa A	830	$5⅝	5⅝	5⅝	
Oshawa w	z300	23	23	23	
Pac Coper	1000	P to S 65	65	65	
Pac Pete	2850	$21⅛	21½	21⅛	
Page Pet	100	165	165	165	
Paloma P	100	180	180	180	+ 8
Pamour	942	$6⅜	6½	6½	
Pan Centr	9433	160	135	160	+30
Pan Ocean	6019	$11¼	11⅛	11⅛	— ⅛
PanCan P	3050	$15⅝	15⅛	15⅝	+ ¼
Pango Gld	1000	83	83	83	— 2
Pe Ben O	700	350	350	350	
Peerless	1000	375	375	375	+10
Pembin A	800	365	365	365	
Pembin B	50	365	365	365	
Pennant	5300	255	250	250	
P Dept S	3800	$8½	8½	8½	
P Jewl A	200	56	6	6	
Petrofina	115	$20⅜	20⅜	20⅜	+ ¼
Peyto Oils	1800	390	380	385	— 5
Phillips Cb	200	$10⅝	10⅝	10⅝	
Pick Crow	1000	24½	24½	24½	+1½
Pine Point	350	$30	30	30	— ⅛
Pitts C	100	$7	7	7	
Place G	3050	35	35	35	
Placer	36400	$19¼	19	19	— ⅛
Plysr 840	300	$24¼	24¼	24¼	
Pominex	3500	58	58	58	— 2
Pow Corp	940	$9⅛	9	9⅛	+ ⅛
Prado Exp	300	173	173	173	— 7
Pre Cable	1125	$6¼	6	6	— 1
Preston	589	$15	15	15	
Price Co	865	$16	15¾	16	
Puma P w	1000	25	25	25	— 1
Pure Silv	2700	280	278	280	+ 2
QCI Ind	100	150	150	150	
QCI Ind A	200	224	222	224	+ 1
Qusar Pet	100	285	285	285	— 5
Q Mattgml	1000	36	36	36	— 2
Que Sturg	1000	330	325	325	
Quenswer	900	150	150	150	+10
Radiore	1000	17	17	17	+ 2
Ram	300	225	225	225	
Ranger	2350	$17¾	17⅜	17¾	+ ⅛
Rayrock	1000	85	85	85	— 5
Readers D	100	$7⅝	7⅝	7⅝	— ⅛
Realty C w	z100	70	70	70	
Realty B w	z100	47	47	47	
Redpath A	200	$23	23	23	— ⅛
Reed Pap A	1752	$23	22⅞	22⅞	— ⅛
Reed Oslr A	120	$6½	6½	6½	
Reichhold	200	$20⅜	20⅛	20⅜	— ⅛
Reich wt	200	$12⅛	12¼	12⅛	— ⅛
Repsol Res	500	50	50	50	
Revelstk	410	$8¾	8⅝	8¾	+ ⅛
Revnu Prp	4300	92	92	92	+ 1
Rileys D	300	125	125	125	—10
Rio Algom	1283	$32	31	32	+ ⅛
Rio 580 pr	z50	$57	57	57	
Rolland	300	$6⅞	6⅝	6⅝	— ⅛
Roman	2100	$15	14¾	15	+ ⅛
Ronald Fd	500	$12	12	12	— ⅛
Rothmn w	z50	145	145	145	
Royal Bnk	4290	$33¾	33⅜	33⅜	— ⅛
Royal Tr A	365	$23½	23⅜	23⅜	— ⅛
Ryl T E M	400	$10¼	10¼	10¼	
Russel H	100	$10⅜	10⅜	10⅜	
SHL Corp p	z70	$51	50¼	50¼	
Schneid b p	100	$8½	8½	8½	
Scot Lasal	500	190	190	190	—15
Scot Paper	200	$21½	21½	21½	— ½
Scot York	500	255	255	255	—13
Seagram	2610	$31½	31¼	31⅜	— ⅛
Seco Cem	500	$8	8	8	+ ⅛
Shell Can	2079	$16⅜	16⅛	16⅜	
Sheperd P	100	260	260	260	— 5
Sherritt A	2595	$7⅜	7¼	7⅜	+ ⅛
Silvmq	5000	29½	28	29½	— ½
Silverwd A	200	$8⅜	8⅜	8⅜	+ ⅛
Simco Eri	200	250	250	250	+ 5
Simpsons	48285	$8⅞	8⅛	8⅝	
Simpson S	390	$10⅝	10⅜	10⅜	— ⅛
Sklar M	1100	295	290	295	— 5
Sklar W	2000	165	155	155	—13
Skye Res	1000	222	220	222	+ 2
Skyline H	200	395	395	395	
Slater Stl	375	$9⅝	9⅝	9⅝	
Slat W Can	1631	$8⅜	8¼	8¼	
Sogepet	1600	125	115	115	— 6
Sonor I A p	500	400	400	400	
Southrn A	550	625½	25¼	25¼	— ¼
Stelco A	13357	$30	29⅝	29¾	
Steco R	3900	128	12⅜	128	+ 1
Steetley I	z25	$11	11	11	
Steinfron	200	$5	5	5	
Ster Trust	100	$7¾	7¾	7¾	
Sud Cont	1000	52	52	52	+ 4
Sullvan A	312	170	170	170	— 1
Sunbrst E	13600	12½	11	12	+1½
Sundale O	8100	$6¼	5⅞	6	— ¼
Systems D	700	440	440	440	—10
Teck Cor A	3000	T to Z 305	300	300	
Teck Cor B	120	252	252	252	— 4
Teledyne	100	$5⅝	5⅝	5⅝	— ⅛
Texaco	450	$29½	29½	29½	— ¼
Txsglf	5850	$33⅜	33⅛	33⅜	— ¼
Thoms N T	500	140	140	140	
Thom L	500	39	39	39	+ 4
Thom N A	5600	$13½	13½